

SERVICE RECORD
WORLD WAR I AND II
CHILlicothe AND COMMUNITY

worldwartwoveterans.org

SERVICE RECORD BOOK OF MEN AND WOMEN

OF

Chillicothe, Missouri and Community

Sponsored by the

VERN R. GLICK POST No. 25
AMERICAN LEGION HOME

Assisted by the

CHILLICOTHE AND COMMUNITY BUSINESS MEN

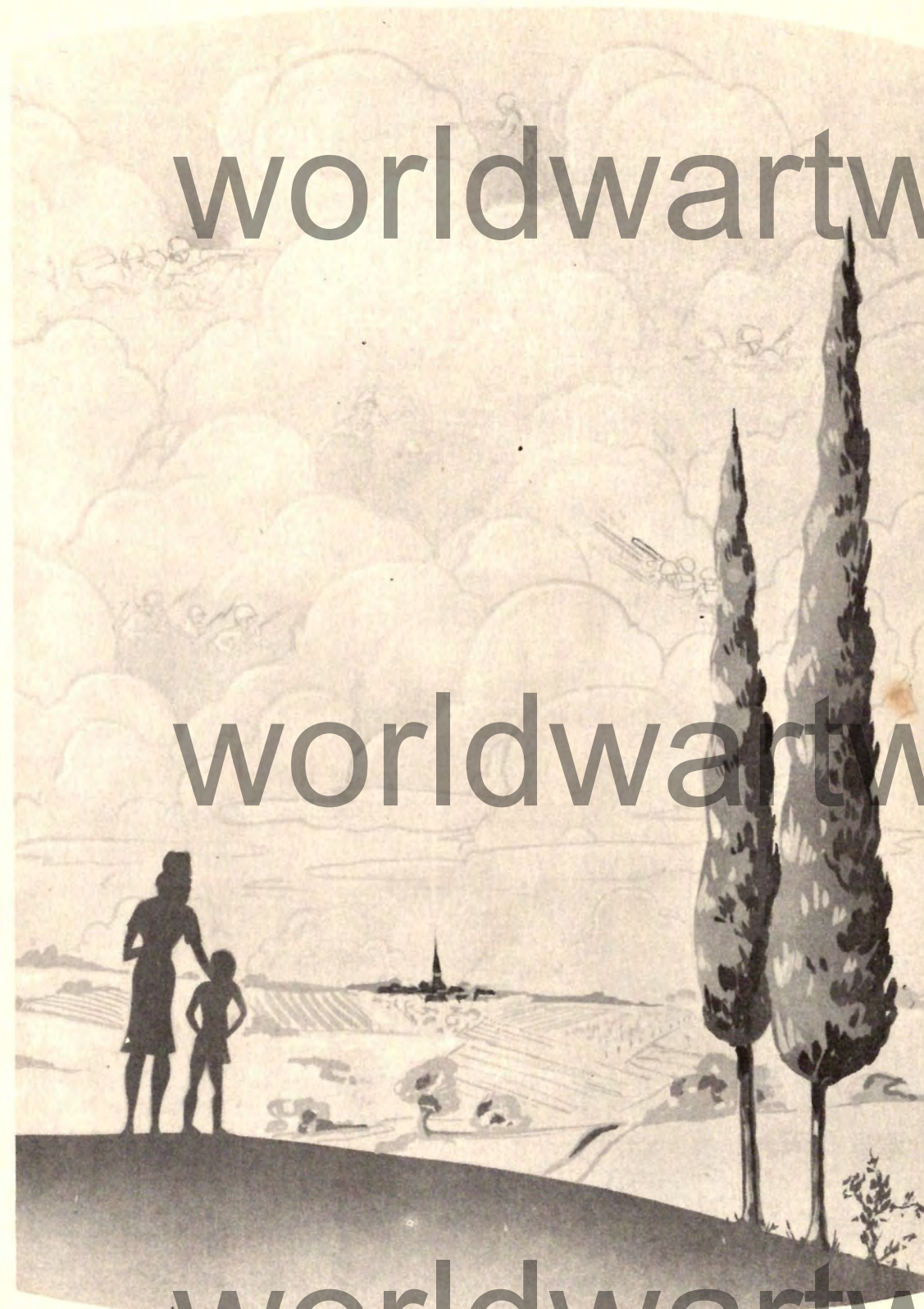

worldwartwoveterans.org

GOLD STAR BOYS

worldwartwoveterans.org



BUELL C. BEEVER
Address - Avalon, Missouri.
Entered service - August 27, 1941.
Branch of service - Marine Corps.
Trained at - Camp Elliott, California.
Embarkation - July 29, 1943.
Served in - Southwest Pacific Theatre.
Engaged in - Tarawa, Saipan, Tinian, Okinawa.
Awarded - Bronze Star, Gold Star, Asiatic-Pacific
Theatre Ribbon W/3 Battle Stars, American Defense
Ribbon, American Theatre Ribbon, Good Conduct
Medal, Purple Heart.
Rank - Sergeant.
Served - 46 months.
Killed June 21, 1945, on Okinawa.

worldwartwoveterans.org

GOLD STAR BOYS



HEBERT P. ACREE
Address - Chillicothe, Missouri.
Entered service - December 10, 1945.
Branch of service - Military Police.
Trained at - Camp Robinson, Arkansas;
Camp Kilmer, New Jersey; Brake, Germany.
Embarkation - May 23, 1946.
Served in - European Theatre.
Rank - Private.
Served - 8 months.
Injured in Military Police Motor Pool
explosion and fire, August 12, 1946.
Passed away the 14th in hospital in
Berlin, Germany.

GOLD STAR BOYS

GOLD STAR BOYS

worldwartwoveterans.org



MARION FRANKLIN BENCH, JR.
Address - Chillicothe, Missouri.
Entered service - January 11, 1941.
Branch of service - 29th Engineer Corps and Air Forces.
Trained at - Vancouver, Washington; Williams Field, Arizona.
Embarkation - August 16, 1943.
Served in - European Theatre.
Engaged in - 47 missions, 75 Sorties.
Awarded - Distinguished Flying Cross, Air Medal W/3 Oak Leaf Clusters,
Air Medal W/2 Silver Stars, Purple Heart.
Rank - First Lieutenant.
Served - 3 years 4½ months.
Killed in Action, May 25, 1944.

worldwartwoveterans.org



BAZEL E. ALLEN
Entered service - November 28, 1942.
Branch of service - Infantry.
Trained at - Camp Breckenridge, Kentucky, Fort
Huachuca, Arizona.
Embarkation - July 15, 1944.
Served in - European Theatre.
Awarded - Good Conduct Medal.
Rank - Staff Sergeant.
Served - 24 months.
Killed in Italy, November 1, 1944.

GOLD STAR BOYS

worldwartwoveterans.org



CHARLES MAX DOME
Address - Utica, Missouri.
Entered service - August 13, 1943.
Branch of service - Army Infantry.
Trained at - Camp Roberts, California; Fort Ord, California.
Embarkation - March 8, 1944.
Served in - Pacific Theatre.
Rank - Private First Class.
Served - 17 months.
Killed in Action on Luzon, January 19, 1945.

worldwartwoveterans.org

GOLD STAR BOYS



BERNARD EUGENE BONDERER
Address - Chillicothe, Missouri.
Date of Induction - February 5, 1943.
Branch of Service - Army, Quartermaster Department.
Training Stations - Camp Young, California, Fort Pierce,
Florida, Camp Pickett, Virginia.
Theatre of Operations - European Theatre.
Rank - Corporal.
Total Months Served - 14 Months.
Lost in Pre-Invasion Rehearsals in English Channel on
April 28, 1944.

GOLD STAR BOYS



FRANCIS LEWIS ENGLERT
Address - Chillicothe, Missouri.
Entered service - January 6, 1943.
Branch of service - Engineer Corps.
Trained at - Fort Leavenworth, Kansas; Jefferson Barracks,
Missouri; Dyersburg, Tennessee.
Embarkation - August 15, 1943.
Served in - European-African-Middle Eastern Theatre.
Rank - Technician Fifth Grade.
Served - 11 months.
Lost at Sea, November 26, 1943.

GOLD STAR BOYS



CHAS. R. BOULWARE
Address - Chillicothe, Missouri.
Entered service - April 4, 1942.
Branch of service - Armored Infantry.
Trained at - Camp Campbell, Kentucky; Fort Meade, Maryland.
Embarkation - July 5, 1944.
Served in - England, France, Holland.
Served - 31 months.
Rank - Private.
Was shot in leg with Machine gun, February 1943.
Refused a discharge.
Killed in Battle of the Bulge in Central Holland, November 3, 1944.

GOLD STAR BOYS

worldwartwoveterans.org



JOEL NEAL GRUBB, JR.
Address - Chillicothe, Missouri.
Entered service - March 19, 1943.
Branch of service - Army Infantry.
Trained at - Camp Polk, Louisiana; Bethlehem, Pennsylvania;
Camp Claiborne, Louisiana.
Embarkation - September 20, 1944.
Served in - European Theatre.
Engaged in - Siegfried Line, Battle of the Bulge, Crossing of the Roer.
Awarded - Combat Infantry Badge, Purple Heart.
Killed in Action at Boenheim, Germany, March 2, 1945.
Rank - Staff Sergeant.

GOLD STAR BOYS



JOHN J. GIBSON
Address - Chillicothe, Missouri.
Entered service - February 3, 1941.
Branch of service - Army, Infantry.
Trained at - Little Rock, Arkansas; San Francisco, Los Angeles, California;
Camp Kilmer, New Jersey; Camp Howze, Texas.
Embarkation - April 5, 1944.
Served in - European Theatre.
Awarded - Good Conduct Medal, Silver Star, Purple Heart.
Rank - Staff Sergeant.
Served - 3 years 8 months.
Died of Wounds received in France, in Battle of St. Lo, August 2, 1944.
Buried in Cambridge, England.

worldwartwoveterans.org

GOLD STAR BOYS

GOLD STAR BOYS

worldwartwoveterans.org



ROBERT FRANCIS GRANT
Address - Kansas City, Missouri.
Entered service - January 19, 1943.
Branch of service - Navy.
Trained at - Great Lakes, Illinois.
Embarkation - March 21, 1943.
Served in - Mediterranean Theatre.
Awarded - Purple Heart, Presidential Citation Ribbon,
Medal for rescue of ship mate under fire.
Rating - Seaman First Class. Storekeeper Third Class.
Served - 14 months.
Served on boats P. C. 627, P. C. 558.
Ship was torpedoed on May 9, 1944. All were killed.

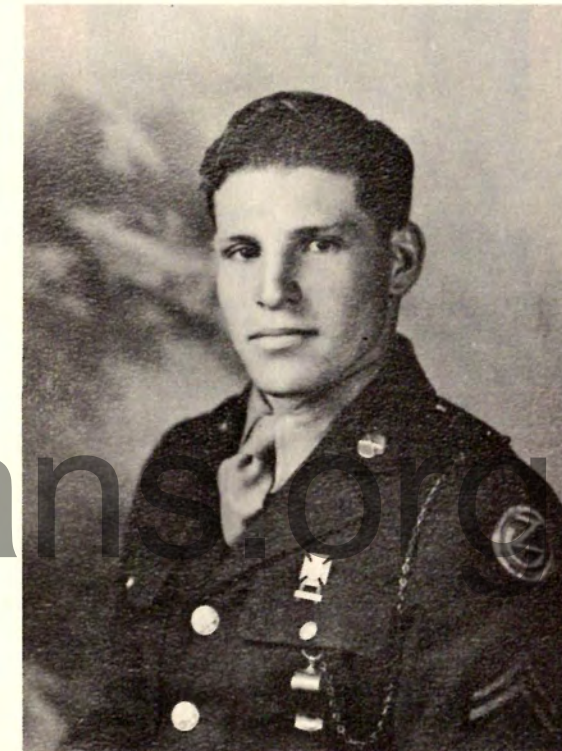

HENRY G. GOODMAN
Address - Mooresville, Missouri.
Branch of service - Infantry.
Embarkation - March 18, 1944.
Served in - European Theatre.
Awarded - Purple Heart.
Rank - Sergeant.
Killed in Action at the Battle of St. Lo, France,
July 18, 1944.

worldwartwoveterans.org

GOLD STAR BOYS

worldwartwoveterans.org



LEE W. MERRICK
Address - Chillicothe, Missouri.
Entered service - October 12, 1942.
Branch of service - Army Air Force.
Trained at - Fort Worth, Texas; Lake Charles, Virginia;
Lowry Field, Denver, Colorado; Las Vegas, Nevada;
Walla Walla, Washington; Scott Field, Illinois.
Embarkation - October 24, 1943.
Served in - European Theatre.
Engaged in - Waist Gunner on B-17. Stationed in England.
Awarded - Air Medal, 2 Oak Leaf Clusters.
Rank - Staff Sergeant.
Killed in Action, over France, in a raid made December 31, 1943.
Buried in a United States Military Cemetery at Blosville, France.
He will be permanently interred in St. Laurent, France.

worldwartwoveterans.org

GOLD STAR BOYS



LAWRENCE M. GRAY
Address - Wheeling, Missouri.
Entered service - January 17, 1940.
Branch of service - Navy.
Trained at - Great Lakes, Illinois.
Served in - Pacific Theatre.
Engaged in - Pearl Harbor on the U. S. S. Arizona.
Awarded - Pacific Theatre Ribbon, American Defense
Ribbon, Purple Heart.
Rating - Fireman First Class.
Served - 23 months.

GOLD STAR BOYS

worldwartwoveterans.org



HOWARD GUY MILLER

Entered service - August 19, 1943.
Branch of service - 15th Army Air Force.
Trained at - Sheppard Field, Texas; Harlingen Gunnery School, Texas;
Salt Lake City Air Field, Utah; Davis-Monthan Field, Tucson, Arizona;
Topeka Air Base, Kansas.
Embarkation - July 10, 1944.
Served in - European Theatre.
Engaged in - 32 missions on a B-24 as a Nose gunner.
Awarded - Air Medal W/3 Clusters, Good Conduct Medal,
European Theatre Ribbon W/6 Battle Stars, Presidential Unit Citation Ribbon,
Purple Heart.
Rank - Staff Sergeant.
Served - 16 months.
Lost on a bombing mission over Germany, December 17, 1944, just north of
Krappitz, Germany. Collided in mid-air with another of our aircrafts.

worldwartwoveterans.org

GOLD STAR BOYS



ALFRED EDWARD McCOLLUM

Address - Chillicothe, Missouri.
Entered service - July 26, 1940.
Branch of service - Navy.
Trained at - Great Lakes, Illinois.
Served in - Atlantic and Pacific Theatres.
Awarded - American Defense Ribbon, Victory Medal, Fleet Pin.
Rating - Fireman First Class.
Served - 22 months.
Killed in Action, May 8, 1942, in Battle of Coral Sea.
Served on board U. S. S. Yorktown.

GOLD STAR BOYS

worldwartwoveterans.org



HERMAN GUSTAVE REICK

Address - Chillicothe, Missouri.
Entered service - April 12, 1944.
Branch of service - Army.
Trained at - Fort Leavenworth, Kansas; Camp Roberts, California; Fort Meade, Maryland.
Embarkation - September 28, 1944.
Served in - European Theatre.
Awarded - Purple Heart.
Rank - Private.
Served - 8 months.
Killed in Action on December 26, 1944, in Battle of the Bulge, in Belgium.

worldwartwoveterans.org

GOLD STAR BOYS



GEO. RAYMOND (PAT) PATTERSON

Address - Chillicothe, Missouri.
Entered service - March 30, 1943.
Branch of service - Navy.
Trained at - Camp Peary, Williamsburg, Virginia;
Port Hueneme, California.
Embarkation - November 10, 1943.
Engaged in - Guadalcanal, New Caledonia, New Zealand.
Awarded - American Defense Service Medal, World War II
Victory Medal, Awarded Posthumously.
Rating - Seaman First Class.
Served - 11 months.
Died in Naval Hospital at Oakland, California, February 3, 1943.
Served in First World War from 1917-1918. Was a Yeoman First Class.

GOLD STAR BOYS

worldwartwoveterans.org



EDWARD MORTON SAALE
Address - Chillicothe, Missouri.
Entered service - January 15, 1943.
Branch of service - Quartermaster Corps.
Trained at - Fort Francis E. Warren, Wyoming.
Died in hospital, February 28, 1943.

worldwartwoveterans.org



JOHN ELWIN PLASTER
Address - Chula, Missouri.
Entered service - October 24, 1942.
Branch of service - Infantry, 84th Division.
Trained at - Camp Roberts, California; Camp Howze, Texas;
Maneuvers in Texas and Louisiana; Camp Claiborne, Louisiana.
Embarkation - September 20, 1944.
Served in - European Theatre.
Engaged in - Rhineland.
Awarded - Marksman Rifle Medal, Expert Infantryman Badge,
Purple Heart, Silver Star.
Rank - Private First Class.
Served - 25 months.
Killed in Action in Germany on November 20, 1944. Buried
in an American cemetery in Holland. A memorial service
honoring this Livingston County soldier was held on May 6
in his home community.

GOLD STAR BOYS

worldwartwoveterans.org

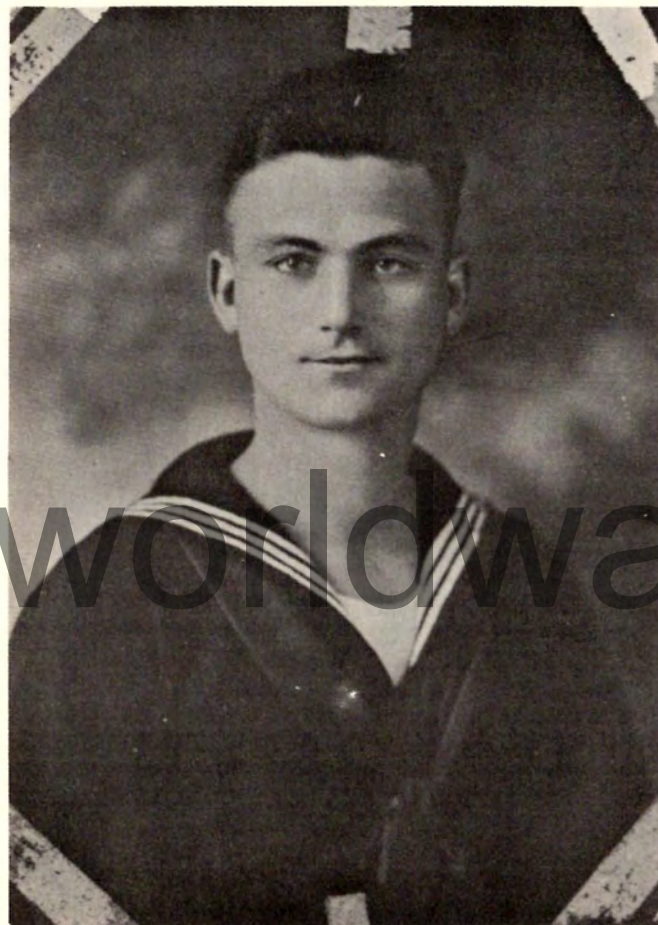

WALTER S. SHERMAN
Branch of service - Navy.
Assigned to U. S. S. Black Arrow.
Rating - Fireman Second Class.
Met death by accident at Brooklyn, New York, March
13, 1919.

worldwartwoveterans.org



ROBERT SCRUBY
Address - Chillicothe, Missouri.
Entered service - September 17, 1940.
Branch of service - Infantry.
Trained at - Fort Leavenworth, Kansas;
Manila, Philippine Islands.
Embarkation - November 14, 1940.
Engaged in - Bataan, Corrigedor.
Awarded - Purple Heart posthumously.
Rank - Corporal.
Served - 21 months.
Died May 18, 1942 at Camp O'Donnell.
Jap Prison Camp.

GOLD STAR BOYS

worldwartwoveterans.org



ROBERT V. SLEE
Address - Chillicothe, Missouri.
Entered service - May 20, 1943.
Branch of service - Navy.
Trained at - Camp Waldron, Idaho; Camp Elliott,
San Diego, California; Camp Pendleton, Oceanside, California.
Embarkation - July 1944.
Served in - Pacific Theatre.
Engaged in - Iwo Jima.
Awarded - Purple Heart, Silver Star, World War II Victory Medal.
Rating - Pharmacist's Mate Third Class.
Served - 21 months.
Killed in Action on Iwo Jima, February 26, 1945.

worldwartwoveterans.org

GOLD STAR BOYS



ALBERT MERVIN SINGLETON
Address - Chula, Missouri.
Entered service - January 21, 1943.
Branch of service - Paratroops.
Trained at - Fort Benning, Georgia;
Camp Mackall, North Carolina; Camp Polk,
Louisiana; New Guinea.
Embarkation - May 1, 1944.
Served in - Southwest Pacific Theatre.
Engaged in - Leyte.
Awarded - Combat Infantry Badge.
Rank - Private First Class.
Served - 23 months.
Killed December 12, 1944, on Leyte.
With the 11th Airborne Division.
Buried there on the Island.

GOLD STAR BOYS

worldwartwoveterans.org



CHARLES EMMET BURTON
Branch of service - Company L, 70th Infantry.
Died at Camp Funston, Kansas, September 29,
1918, of Influenza.

worldwartwoveterans.org

GOLD STAR BOYS



DONALD EARL THOMPSON
Date of Induction - November 23, 1944.
Branch of Service - Navy.
Training Stations - Great Lakes, Illinois, Fort Pierce,
Florida, Shoemaker, California, San Francisco, California.
Date of Embarkation - January 17, 1946.
Theatre of Operations - Japan and China.
Total Months Served - 1 Year 4 Months.
Died March 29, 1946 by coming in contact with high
voltage wire in China. His remains will be returned
home in February, 1948.

GOLD STAR BOYS

worldwartwoveterans.org



EUGENE V. D. GOLDSWORTHY -
Entered service - May 28, 1918.
Branch of service - Company E, 313 Engineer Corps.
Trained at - Camp Dodge, Iowa.
Rank - Private.
Died in Hericourt, France, October 29, 1918.
Returned to the States, May 28, 1920.

worldwartwoveterans.org

GOLD STAR BOYS



HOWARD WAYNE VORBECK
Address - Chillicothe, Missouri.
Entered service - January 19, 1943.
Branch of service - Army Air Force.
Trained at - Chicago, Illinois; Miami Beach, Florida;
Granada, Mississippi; Baer Field, Fort Wayne, Indiana.
Embarkation - December 20, 1943.
Served in - Asiatic Theatre, China-Burma-India.
Awarded - Citation of Honor, Presidential Citation, Good Conduct
Medal, Purple Heart, Air Medal, 1 Oak Leaf Cluster.
Rank - Sergeant.
Served - 14 months.
Killed in Action over India, March 18, 1944, while on flying
mission over "The Hump."

WORLD WAR II



HUBERT CECIL ADAMS
Address - Chillicothe, Missouri.
Entered service - March 18, 1945.
Branch of service - Seabees.
Trained at - Davisville, Rhode Island; Camp Parks, California.
Embarkation - July 30, 1945.
Served in - Southwest Pacific Theatre.
Engaged in - Okinawa.
Awarded - American Theatre Ribbon, Victory Medal, Asiatic-Pacific Theatre Ribbon.
Returned to United States - January 21, 1946.
Discharged at - St. Louis, Missouri, January 29, 1946.
Rating - Machinist's Mate First Class.
Served - 11 months 11 days.
Present Occupation - Mechanic.



GLEN C. AGREE
Address - Chillicothe, Missouri.
Entered service - November 14, 1944.
Branch of service - Army Ground Forces.
Trained at - Camp Hood, Texas.
Embarkation - April 7, 1945.
Served in - European Theatre.
Awarded - Victory Medal, European-African-Middle Eastern Theatre Ribbon, Bronze Battle Star, Germany Occupational Medal.
Returned to United States - July 14, 1946.
Discharged at - Fort Sheridan, Illinois, July 19, 1946.
Rank - Technician Fifth Grade.
Served - 20 months.
Present Occupation - Farmer.



JULIAN R. ACREE
Address - Great Falls, Montana.
Entered service - December 31, 1941.
Branch of service - Air Corps.
Trained at - Jefferson Barracks, Missouri; Sheppard Field, Texas.
Embarkation - January 31, 1942.
Served in - Asiatic-Pacific Theatre.
Engaged in - Bismarck Archipelago, Papuan, New Guinea.
Awarded - Good Conduct Medal, Asiatic-Pacific Theatre Ribbon, Unit Citation.
Returned to United States - December 25, 1944.
Discharged at - Santa Ana, California, October 2, 1945.
Rank - Sergeant. Served - 45 months.
Present Occupation - Soldier.
Re-enlisted April 4, 1947.



F. G. JERRY ADKINS
Address - Veteransville, Missouri.
Entered service - November 23, 1943.
Branch of service - Army Air Forces.
Trained at - Amarillo, Texas; Gardner Field, California; Yuma, Arizona; Lincoln, Nebraska; Biggs Field, Texas.
Overseas - January 10, 1945. Returned - June 3, 1945.
Served in - European Theatre.
Engaged in - 4 bombing missions from England to Germany in B-17 Bomber.
Awarded - Purple Heart, Air Medal, Good Conduct Medal.
Discharged at - Sioux Falls, South Dakota, October 27, 1945.
Rank - Staff Sergeant. Served - 23 months.
B-17 broke in two over Germany at 17,000 feet on 4th mission, February 12, 1945. Bailed out and was a Prisoner-of-War 67 days. Was liberated by Patton's Army at Moosburg, Germany, April 29, 1945.



Around the World - - -

worldwartwoveterans.org



MELVIN B. AKERSON
Address - Kansas City, Missouri.
Entered service - November 19, 1942.
Branch of service - Army.
Trained at - Camp Beale, California; Needles, California; Fort Ord, California.
Embarkation - July 8, 1944.
Served in - Asiatic-Pacific Theatre.
Engaged in - Leyte, Okinawa, Ryukyus.
Returned to United States - December 30, 1945.
Discharged at - St. Louis, Missouri, January 7, 1946.
Rank - Technician Fifth Grade.
Served - 37½ months.
Present Occupation - Cab driver.



DELMAR LeROY ALBERTSON
Address - Wheeling, Missouri.
Entered service - December 6, 1944.
Branch of service - Army.
Trained at - Camp Wolters, Texas; Camp Campbell, Kentucky.
Embarkation - April 24, 1945.
Served in - European Theatre.
Engaged in - Central Europe.
Awarded - Victory Medal, American Theatre Ribbon, European-African-Middle Eastern Theatre Ribbon W/1 Bronze Star, Germany Occupational Medal, Good Conduct Medal.
Returned to United States - July 13, 1945.
Discharged at - Fort Sheridan, Illinois, July 31, 1946.
Rank - Corporal. Served - 20 months.
Present Occupation - Auto Mechanic.

worldwartwoveterans.org



EDWARD E. ALLEN
Address - Kirksville, Missouri.
Entered service - March 15, 1944.
Branch of service - Army.
Trained at - Camp Wheeler, Georgia; Camp Campbell, Kentucky; Fort Meade, Maryland; Camp Cooke, California.
Embarkation - February 6, 1945.
Served in - European Theatre.
Engaged in - Central and Southern Germany.
Returned to United States - August 6, 1945.
Discharged at - St. Louis, Missouri, February 12, 1946.
Rank - Private First Class.
Served - 23 months.
Present Occupation - Superintendent at Lambert Manufacturing Company.



WILLIAM E. AKERSON
Address - Chillicothe, Missouri.
Entered service - February 13, 1943.
Branch of service - Navy.
Trained at - Kansas City, Missouri; Farragut, Idaho; University of Idaho; Los Angeles, California; Shoemaker, California; Samar, Philippines.
Embarkation - December 1, 1943.
Served in - Asiatic-Pacific Theatre.
Returned to United States - January 1, 1946.
Discharged at - Lambert Field, St. Louis, Missouri.
Date of Discharge - January 8, 1946.
Rating - Radioman Second Class.
Served - 35 months.
Present Occupation - Student.

worldwartwoveterans.org



CECIL E. ASHLOCK
 Address - Chillicothe, Missouri.
 Entered service - July 28, 1943.
 Branch of service - Navy.
 Trained at - Farragut, Idaho; Camp Bradford, Norfolk, Virginia; Solomons, Maryland.
 Embarkation - December 28, 1943.
 Served in - South Pacific and Asiatic-Pacific Theatres, Caroline Island Group.
 Awarded - 1 Bronze Star, Asiatic-Pacific Theatre Ribbon, American Theatre Ribbon, Victory Medal.
 Returned to United States - November 25, 1945.
 Discharged at - St. Louis, Missouri, March 14, 1946.
 Rating - Motor Machinist's Mate Third Class.
 Served - 2 years 7 months 14 days.
 Present Occupation - Farming.



FAYETTE MALSBURG ATKINS
 Address - Chillicothe, Missouri.
 Date of Induction - September 10, 1942.
 Branch of Service - Navy.
 Training Stations - Great Lakes, Illinois, Norfolk, Virginia.
 Date of Embarkation - October 28, 1942.
 Theatre of Operations - North and South Pacific Theatre.
 Engagements - Solomon Islands, Marshalls, Marianas, Gilberts.
 Medals Earned - Good Conduct, Asiatic-Pacific, American Defense, Victory Medal, 4 Bronze Stars, 1 Gold Star.
 Date Returned to U. S. - December 22, 1945.
 Discharge Station - St. Louis, Missouri.
 Date of Discharge - December 27, 1945.
 Rating - Machinist's Mate Second Class.
 Total Months Served - 39 Months 15 Days.



C. W. ALLNUTT
 Address - Mooresville, Missouri.
 Entered service - September 21, 1945.
 Branch of service - Navy.
 Trained at - Great Lakes, Illinois; U. S. S. Topeka; San Diego, California.
 Embarkation - January 1, 1946.
 Served in - Pacific Theatre.
 Rating - Seaman First Class.
 Still in service.



DON W. ALLNUTT
 Address - Mooresville, Missouri.
 Entered service - June 18, 1946.
 Branch of service - Army.
 Trained at - Fort Leavenworth, Kansas.
 Embarkation - September 27, 1946.
 Served in - Asiatic-Pacific Theatre.
 Awarded - World War II Victory Medal.
 Returned to United States - April 18, 1947.
 Discharged at - Camp Stoneman, California, May 21, 1947.
 Rank - Private First Class.
 Served - 11 months.
 Present Occupation - Laborer.



HAROLD M. ATKINS
 Address - Chillicothe, Missouri.
 Entered service - April 12, 1944.
 Branch of service - Army.
 Trained at - Camp Hood, Texas.
 Discharged at - Fort Sheridan, Illinois, October 13, 1944.
 Rank - Private.
 Present Occupation - Decorator and Wallpaper Dealer.



HOWARD ELDON ATKINS
 Address - Chillicothe, Missouri.
 Entered service - August 20, 1942.
 Branch of service - Combat Engineers.
 Trained at - Camp Robinson, Arkansas.
 Embarkation - November 17, 1942.
 Served in - Iceland and European Theatre.
 Engaged in - Rhineland and Central Europe.
 Awarded - 2 Bronze Stars, Good Conduct Medal, Victory Medal.
 Returned to United States - November 25, 1945.
 Discharged at - St. Louis, Missouri, December 3, 1945.
 Rank - Technician Fourth Grade.
 Served - 39 months 11 days.
 Present Occupation - Automobile Mechanic.



JESSIE LEE ALLNUTT
 Address - Mooresville, Missouri.
 Entered service - July 18, 1944.
 Branch of service - Navy.
 Trained at - Great Lakes, Illinois; Gulfport, Mississippi; New Orleans, Louisiana; Brooklyn, New York; St. Alban's, New York; Lido Beach, Long Island, New York.
 Embarkation - November, 1944.
 Served in - Atlantic Theatre.
 Awarded - Purple Heart, Good Conduct Medal.
 Returned to United States - June 8, 1945.
 Discharged at - Long Island, New York, June 11, 1945.
 Rating - Seaman First Class.
 Served - 10 months 24 days.
 Present Occupation - Paving Mechanic.



GLEN L. ALLNUTT
 Address - Chillicothe, Missouri.
 Entered service - July 21, 1942.
 Branch of service - Army.
 Trained at - Camp Robinson, Arkansas; Fort Ord, California; Camp Bowie, Texas.
 Awarded - Good Conduct Medal, Rifle Expert Medal.
 Discharged at - Camp Bowie, Texas, November 4, 1945.
 Rank - Private First Class.
 Served - 39 months.
 Present Occupation - Foreman, Midland Brick and Tile.



ALLEN BERNARD ATKINS
 Entered service - August 19, 1943.
 Branch of service - Army Engineers.
 Trained at - Fort Leonard Wood, Missouri; Camp Reynolds, Pennsylvania.
 Embarkation - March 11, 1944.
 Served in - European Theatre.
 Engaged in - Normandy, Central Europe, Ardennes, Rhineland, Northern France.
 Awarded - 5 Bronze Stars, Good Conduct Medal, Distinguished Unit Badge, European-African-Middle Eastern Theatre Ribbon, 3 Overseas Bars.
 Returned to United States - October 8, 1945.
 Discharged at - St. Louis, Missouri, October 15, 1945.
 Rank - Technician Fourth Grade. Served - 26 months.
 Was accidentally killed November 4, 1945, 19 days after discharge from service.



ROBERT P. BABB
 Address - Chillicothe, Missouri.
 Entered service - July 3, 1941.
 Branch of service - Army Air Forces.
 Trained at - Fort Warren, Wyoming; Amarillo, Texas; Chanute Field, Illinois; Lowry Field, Colorado.
 Embarkation - November, 1941, April, 1944.
 Served in - Alaska, China-Burma-India, Pacific Theatre.
 Engaged in - Bombing of Japan.
 Awarded - 5 Gold Stars, Presidential Unit Citation.
 Returned to United States - January, 1943, October, 1945.
 Discharged at - Camp Crowder, Missouri, October 21, 1945.
 Rank - Sergeant.
 Served - 52 months.
 Present Occupation - Service Station Attendant.



JOHN C. ANDERSON
 Address - Chillicothe, Missouri.
 Entered service - January 22, 1943.
 Branch of service - Engineer Corps.
 Trained at - Camp Swift, Texas; Fort Benning, Georgia.
 Embarkation - April 10, 1944.
 Served in - European Theatre.
 Engaged in - Normandy, Northern France, Central Europe, Ardennes, Rhineland.
 Awarded - 5 Bronze Stars for above campaigns.
 Returned to United States - November 28, 1945.
 Discharged at - St. Louis, Missouri, December 6, 1945.
 Rank - Technician Fifth Grade.
 Served - 34 months.
 Present Occupation - Service Station Operator.



BROOKS ANDERSON
 Address - Topeka, Kansas.
 Entered service - July 7, 1942.
 Branch of service - Quartermaster Corps.
 Trained at - Jefferson Barracks, Missouri; Fort Francis E. Warren, Wyoming; Tinker Field, Oklahoma City, Oklahoma.
 Discharged at - Tinker Field, Oklahoma; July 23, 1943.
 Rank - Technician Fourth Grade.
 Served - 13 months.
 Present Occupation - Salesman.

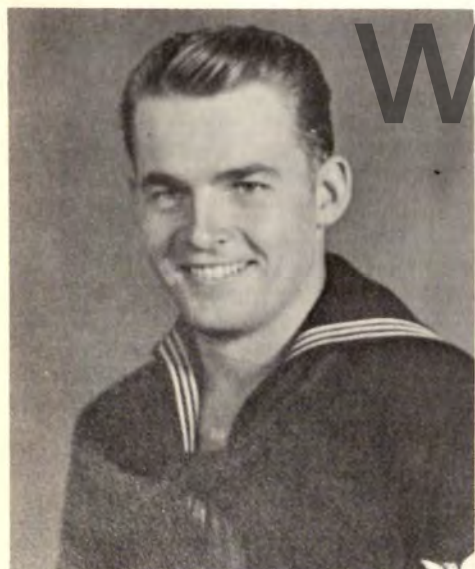

O. E. BAKER
 Address - Chillicothe, Missouri.
 Entered service - August 12, 1942.
 Branch of service - Navy.
 Trained at - Great Lakes, Illinois; Miami, Florida; Norfolk, Virginia; Key West, Florida.
 Served in - Caribbean, Pacific and Atlantic Theatres.
 Engaged in - Okinawa, Philippines, Occupation of Tokyo Bay.
 Awarded - American Theatre Ribbon, Philippine Liberation Ribbon, 1 Gold Star.
 Returned to United States - October 19, 1945.
 Discharged at - St. Louis, Missouri, October 29, 1945.
 Rating - Petty Officer Second Class.
 Served - 38 months.
 Present Occupation - Cafe Manager.



WILLIAM ROY BALDWIN
 Address - Chillicothe, Missouri.
 Entered service - March 29, 1944.
 Branch of service - Naval Reserve.
 Trained at - Chicago, Illinois; Newport, Rhode Island; Norfolk, Virginia.
 Embarkation - June 1, 1944.
 Served in - Asiatic-Pacific Theatre.
 Engaged in - Amphibious landing of Iwo Jima, Luzon, and Okinawa.
 Awarded - 3 Battle Stars.
 Returned to United States - December 17, 1945.
 Discharged at - Lambert Field, St. Louis, Missouri, December 28, 1945.
 Rating - SSM(B) Third Class.
 Present Occupation - Barber.
 Crossed Equator 16 times.



HUGH PAT ANDERSON
 Address - Dawn, Missouri.
 Entered service - October 31, 1942.
 Branch of service - Air Corps.
 Trained at - Fort Leavenworth, Kansas; Kearns, Utah; Santa Monica, California; Orlando Air Base, Florida; Maxwell Field, Alabama.
 Discharged at - Chanute Field, Illinois, November 30, 1945.
 Rank - Sergeant.
 Served - 37 months.
 Present Occupation - Farmer.



RICHARD C. ASHBY
 Address - Chillicothe, Missouri.
 Entered service - October 1, 1942.
 Branch of service - Infantry.
 Trained at - Camp Wolters, Texas; Fort Benning, Georgia; Camp Croft, South Carolina; Camp Chaffee, Arkansas; Camp Gruber, Oklahoma.
 Embarkation - February 17, 1945.
 Served in - Asiatic Theatre.
 Engaged in - Philippine Islands.
 Awarded - Bronze Star.
 Returned to United States - June 8, 1946.
 Discharged at - Fort Leavenworth, Kansas, October 14, 1946.
 Rank - Captain.
 Served - 47 months.
 Present Occupation - Lawyer.



MARVIN EUGENE BAXTER
 Address - Chillicothe, Missouri.
 Entered service - November 14, 1944.
 Branch of service - Infantry.
 Trained at - Camp Hood, Texas; Fort Meade, Maryland.
 Overseas - April 7, 1945. Returned - August 11, 1946.
 Served in - European-African-Middle Eastern Theatre.
 Awarded - Victory Medal, Bronze Battle Star, 2 Overseas
 Bars, Germany Occupational Medal, Good Conduct Medal.
 Discharged at - Fort Sheridan, Illinois, August 17, 1946.
 Rank - Technician Fifth Grade. Served - 21 months.
 Present Occupation - Truck driver.
 Served with 131st Quartermaster Truck Company. Drove
 2½ ton truck hauling supplies, equipment and civilian
 laborers. Made long hauls from Frankfurt to Berlin.
 Drove both day and night. Did minor maintenance and
 repair work on vehicles.



VICTOR A. BAYER
 Address - Chillicothe, Missouri.
 Entered service - June 14, 1941.
 Branch of service - Army Air Corps.
 Trained at - Gowen Field, Boise, Idaho; McChord Field,
 Washington.
 Embarkation - January 22, 1944.
 Served in - African-Middle Eastern Theatre.
 Engaged in - Air Offensive over Europe, Po Valley,
 Normandy, Rome-Arno, Northern Apennines, Southern
 France, Air Combat over Balkans, Northern France.
 Awarded - 9 Battle Stars for above campaigns.
 Returned to United States - July 25, 1945.
 Discharged at - St. Louis, Missouri, September 4, 1945.
 Rank - Technical Sergeant.
 Served - 18 months 4 days.
 Present Occupation - Student.



MAURICE WOODROW BALES
 Address - Independence, Missouri.
 Entered service - April 14, 1943.
 Branch of service - Field Artillery.
 Trained at - Fort Leavenworth, Kansas; Fort Sill,
 Oklahoma; Camp Hale, Colorado.
 Discharged at - Camp Hale, Colorado, May 6, 1944.
 Rank - Private.
 Served - 13 months.
 Present Occupation - Employed at Electric Storage
 Battery Company, Kansas City, Missouri.
 Hospitalized about December 13, 1943 for pneumonia
 and rheumatic fever.



RALPH E. BANKS
 Address - Chillicothe, Missouri.
 Entered service - June 22, 1942.
 Branch of service - Navy.
 Trained at - Great Lakes, Illinois.
 Embarkation - September, 1942.
 Served in - European and Pacific Theatres.
 Engaged in - Invasion of Leida, Admiralty Islands.
 Awarded - Battle Star, Asiatic-Pacific Theatre Ribbon.
 Returned to United States - January, 1945.
 Discharged at - Lambert Field, Missouri, October 13,
 1945.
 Rating - Gunner's Mate Second Class.
 Served - 40 months.
 Present Occupation - Agent for Kansas City Star.

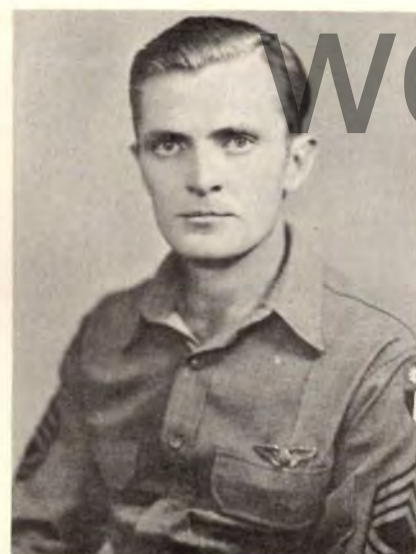

VINCENT A. BEEVER
 Address - Avalon, Missouri.
 Entered service - March 12, 1941.
 Branch of service - Air Forces.
 Trained at - Jefferson Barracks, Missouri; Englewood,
 California; Moffett Field, California; Chico Air Base,
 California; Desert Center Training.
 Embarkation - November 10, 1943.
 Served in - China-Burma-India.
 Awarded - Air Crew Member Ribbon, China-Burma-India
 Theatre Ribbon, Victory Medal.
 Returned to United States - December 24, 1945.
 Discharged at - St. Louis, Missouri, January 6, 1946.
 Rank - Staff Sergeant.
 Served - 58 months.
 Present Occupation - Farmer.



WILLIAM BAYMILLER BEEVER
 Address - Avalon, Missouri.
 Entered service - November 8, 1945.
 Branch of service - Army.
 Trained at - Fort Leavenworth, Kansas; Army Security
 Agency, Vint Hill, Camp Lee Virginia; Warrenton,
 Virginia.
 Awarded - Good Conduct Medal.
 Discharged at - Fort George G. Meade, Maryland.
 Date of Discharge - October 30, 1946.
 Rank - Technician Fourth Grade.
 Served - 12 months.
 Present Occupation - Farmer.



TED C. BARNES
 Address - Chillicothe, Missouri.
 Entered service - September 1, 1942.
 Branch of service - Navy.
 Trained at - Key West, Florida; Miami, Florida.
 Embarkation - February, 1944.
 Served in - Mediterranean and Gulf Sea Frontier.
 Engaged in - Invasion of Southern France.
 Returned to United States - June, 1945.
 Discharged at - San Francisco, California, November
 25, 1945.
 Rank - Lieutenant.
 Served - 38 months.
 Present Occupation - Automobile Dealer.



LaBELLE FRANCES BARNES
 Address - Chillicothe, Missouri.
 Entered service - December 20, 1943.
 Branch of service - Women's Army Corps.
 Trained at - Fort Des Moines, Iowa; Langley Field,
 Virginia.
 Awarded - American Defense Ribbon, Good Conduct
 Medal.
 Discharged at - Fort Des Moines, Iowa, December 12,
 1945.
 Rank - Sergeant.
 Served - 23 months 22 days.
 Present Occupation - Housewife.
 Clerk in Intelligence Office while stationed at Langley
 Field, Virginia.



DALE DEAN BEEVER
 Address - Chillicothe, Missouri.
 Entered service - December 19, 1944.
 Branch of service - Merchant Marines.
 Trained at - Sheepshead Bay, New York.
 Served in - European Theatre.
 Awarded - Atlantic War Zone Bar.
 Discharged at - Boston, Massachusetts, January 16, 1947.
 Rating - Able Bodied Seaman.
 Served - 24½ months.
 Present Occupation - Salesman.



BERNARD C. BEEVER
 Address - Kansas City, Missouri.
 Entered service - July 28, 1942.
 Branch of service - Marine Corps.
 Trained at - Camp Elliott, California.
 Embarkation - January 3, 1944.
 Served in - Southwest Pacific Theatre.
 Engaged in - Guam, Mariana Islands.
 Awarded - American Theatre Ribbon, Asiatic-Pacific Theatre Ribbon W/1 Bronze Star, Good Conduct Medal, Victory Medal.
 Returned to United States - November 15, 1945.
 Discharged at - Great Lakes, Illinois, July 28, 1946.
 Rank - Corporal.
 Served - 48 months.



EVERETT EARL BAKER
 Address - Chillicothe, Missouri.
 Entered service - June 7, 1942.
 Branch of service - Navy.
 Trained at - Great Lakes, Illinois; Lake Hurst, New Jersey.
 Embarkation - July 10, 1942.
 Served in - Atlantic Patrol.
 Engaged in - Anti Sub Patrol.
 Awarded - American Theatre Ribbon, American Defense Ribbon.
 Discharged at - Lakehurst, New Jersey, June, 1944.
 Rating - Seaman First Class.
 Served - 24 months.
 Present Occupation - Manager of Shoe Store in Kansas City, Missouri.



LEONARD E. BARKER
 Address - Chillicothe, Missouri.
 Entered service - April 12, 1944.
 Branch of service - Ordnance Department.
 Trained at - Aberdeen, Maryland; Camp Campbell, Kentucky.
 Embarkation - December 4, 1944.
 Served in - European Theatre.
 Awarded - European Theatre Ribbon, Good Conduct Medal, Victory Medal, Army of Occupation Medal.
 Returned to United States - May 28, 1946.
 Discharged at - Fort Leavenworth, Kansas, June 13, 1946.
 Rank - Master Sergeant.
 Served - 26 months.
 Present Occupation - Mechanic.



CHARLES K. BEIER
 Address - Wheeling, Missouri.
 Entered service - November 17, 1943.
 Branch of service - Marine Corps.
 Trained at - San Diego, California; Maui, Hawaii; Guam; Oaknoll Naval Hospital and Naval Hospital, Norman, Oklahoma.
 Embarkation - November 6, 1944.
 Served in - Pacific Theatre.
 Engaged in - Battle of Iwo Jima.
 Returned to United States - January 28, 1946.
 Discharged at - Norman, Oklahoma, May 6, 1946.
 Rank - Corporal.
 Served - 30 months.
 Present Occupation - Diesel Mechanic.

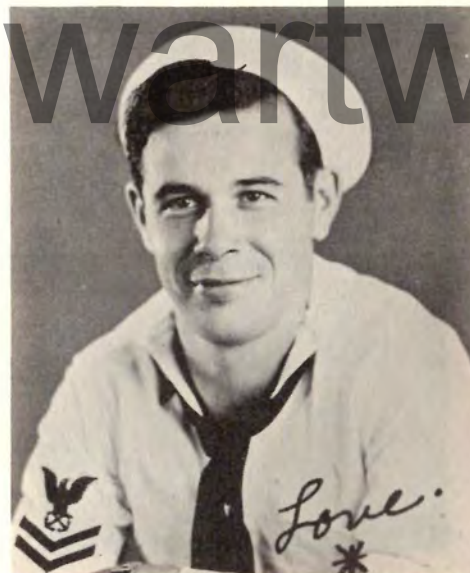

HARRY RAYMOND BEIER
 Address - Chillicothe, Missouri.
 Entered service - May 20, 1941.
 Branch of service - Navy.
 Trained at - San Diego, California.
 Embarkation - August, 1941.
 Served in - Southwest Pacific Theatre.
 Engaged in - 11 Major Battles.
 Awarded - Pre-Pearl Harbor Ribbon W/1 Battle Star, Presidential Citation Ribbon, Good Conduct Medal, Commendation Bar for 5th fleet, Philippine Liberation Ribbon W/2 Stars, Asiatic-Pacific Theatre Ribbon W/9 Stars.
 Rating - Boatswain's Mate Second Class.
 Still in service near China. Was at Pearl Harbor when the war started. Was on the U. S. S. Utah, and the U. S. S. Pringle.



WAYNE L. BARTLETT
 Address - Chillicothe, Missouri.
 Entered service - August 18, 1942.
 Branch of service - Navy.
 Trained at - San Diego, California; Bremerton, Washington; U. S. S. Nevada; U. S. S. Canberra.
 Served in - Asiatic-Pacific and European Theatres.
 Engaged in - Attu, Eniwetok, Palau, Yap, Wolsai, Aitape, Hollandia, Truk, Satawan, Marcus Island, Wake Island, Guam, Saipan, Tinian, Rota, Iwo Jima, Chi Chi Jima, Philippine Sea, Palau, Morotai Island, Okinawa Jima, Formosa.
 Returned to United States - February 14, 1945.
 Discharged at - Bainbridge, Maryland, October 3, 1945.
 Rating - Seaman First Class.
 Served - 37½ months.
 Present Occupation - Cummings Furniture Store.



EDGAR E. BATE
 Address - Chillicothe, Missouri.
 Entered service - July 28, 1942.
 Branch of service - Air Forces.
 Trained at - Scott Field, Illinois; Harlingen, Texas.
 Embarkation - July 8, 1943.
 Served in - Southwest Pacific Theatre.
 Engaged in - New Guinea, Bismarck Archipelago, Central Europe.
 Awarded - Distinguished Flying Cross, Air Medal with 2 Clusters.
 Returned to United States - September 11, 1944.
 Discharged at - Sioux Fall, South Dakota, October 14, 1945.
 Rank - Staff Sergeant.
 Served - 37 months.
 Present Occupation - Grocery clerk.



THELMA MAY BETTY

Address - Chula, Missouri.
Date of Induction - April 12, 1943.
Branch of Service - Army Air Service, Radio Mechanic.
Training Stations - Fort Des Moines, Iowa, Newark, New Jersey.
Theatre of Operations - American Theatre.
Medals Earned - American Campaign Medal, World War II Victory Medal, Good Conduct, WAC Service.
Discharge Station - Fort Des Moines, Iowa.
Date of Discharge - November 22, 1945.
Rank - Sergeant.
Total Months Served - 27 Months.
Present Occupation - Student.



RUPERT FELAND BETTY

Address - Chula, Missouri.
Date of Induction - February 5, 1941.
Branch of Service - Army.
Training Stations - Camp Robinson, Arkansas.
Theatre of Operations - American Theatre.
Medals Earned - Good Conduct Medal, Victory Medal, American Campaign Medal.
Discharge Station - Jefferson Barracks, Missouri.
Date of Discharge - December 7, 1945.
Rank - Technical Sergeant.
Total Months Served - 58 Months.
Present Occupation - Dragline Operator.



ROBERT J. BENCH

Address - Chillicothe, Missouri.
Entered service - April 29, 1941.
Branch of service - Quartermaster Corps.
Trained at - Camp Claiborne, Louisiana; Fort Dix, New Jersey; Jefferson Barracks, Missouri.
Released from active military service, December 3, 1941, and transferred to Enlisted Reserve Corps.
Embarkation - August 5, 1942.
Engaged in - Rome-Arno, Southern France, Rhineland, Central Europe, Tunisia.
Awarded - 5 bronze stars for above campaigns, Good Conduct Medal.
Returned to United States - September 17, 1945.
Discharged at - St. Louis, Missouri, September 23, 1945.
Rank - Private First Class. Served - 52 months.
Present Occupation - Bakery work.



ALBERT FRANKLIN BENCH

Address - Chillicothe, Missouri.
Date of Induction - March 7, 1941.
Branch of Service - Ordnance.
Training Stations - Fort Bliss, Texas, Fort Lewis, Washington, Maneuvers in Louisiana, Fort Francis E. Warren, Wyoming.
Date of Embarkation - January 13, 1943.
Theatre of Operations - European Theatre.
Engagements - Tunisian, Naples-Foggia, Rome-Arno, North Apennines, Po Valley.
Medals Earned - 5 Bronze Stars, Conduct Medal, Lapel Button, American Defense Service Ribbon, European-African-Middle Eastern Theatre Ribbon, 5 Overseas Bars.
Date Returned to U. S. - September 10, 1945.
Discharge Station - Jefferson Barracks, Missouri.
Date of Discharge - September 27, 1945.



DONALD AUSTIN BIGGERSTAFF

Address - Wheeling, Missouri.
Date of Induction - May 9, 1945.
Branch of Service - Engineers.
Training Stations - Camp Hood, Texas.
Date of Embarkation - November 3, 1945.
Theatre of Operations - Pacific Theatre.
Medals Earned - Asiatic-Pacific, Army of Occupation, Victory Medal.
Date Returned to U. S. - November 10, 1946.
Discharge Station - Fort Sheridan, Illinois.
Date of Discharge - December 30, 1946.
Rank - Technician Fourth Grade.
Total Months Served - 19 Months 22 Days.
Present Occupation - Farming.

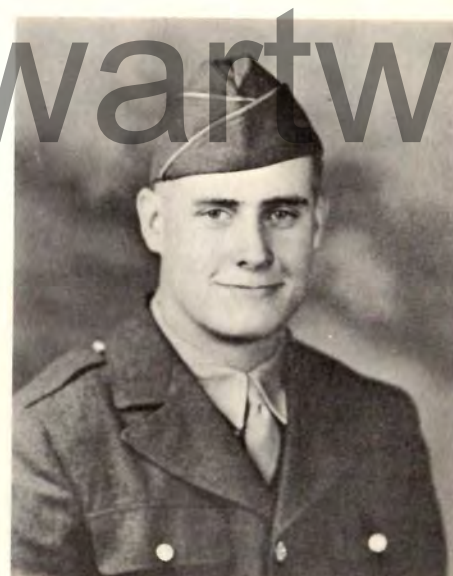

STEPHEN D. BIGGERSTAFF

Address - Wheeling, Missouri.
Date of Induction - April 12, 1944.
Branch of Service - Army.
Training Stations - Camp Roberts, California.
Discharge Station - Camp Roberts, California.
Date of Discharge - August 11, 1944.
Rank - Private.
Total Months Served - 4 Months.
Present Occupation - Retired.



GEORGE W. BENCH

Address - Chillicothe, Missouri.
Date of Induction - March 7, 1941.
Branch of Service - Army.
Training Stations - Camp San Luis Obispo, California, Camp Roberts, California.
Discharge Station - Camp San Luis Obispo, California.
Date of Discharge - August 18, 1941.
Rank - Private.
Total Months Served - 5 Months 11 Days.
Present Occupation - Carpenter.



PAUL W. BENNETT

Address - Chillicothe, Missouri.
Date of Induction - March 20, 1941.
Branch of Service - Army.
Training Stations - Fort Leavenworth, Kansas, Camp Funston, Kansas, Phoenix, Arizona, Camp Ibis, California, Fort Ord, California.
Date of Embarkation - January 7, 1944.
Theatre of Operations - Pacific Theatre.
Engagements - Leyte, Philippine Islands, Okinawa.
Date Returned to U. S. - December 21, 1945.
Discharge Station - Jefferson Barracks, Missouri.
Date of Discharge - December 27, 1945.
Rank - Sergeant. Served 56 Months.
Present Occupation - Farmer.



JUNIOR J. BISHOP

Address - Avalon, Missouri.
Date of Induction - August 11, 1942.
Branch of Service - Medical Department.
Training Stations - Denver, Colorado, Camp Ellis, Illinois.
Date of Embarkation - July 23, 1944.
Theatre of Operations - European Theatre.
Medals Earned - Good Conduct, European Theatre.
Date Returned to U. S. - March 12, 1945.
Discharge Station - Camp Carson, Colorado.
Date of Discharge - November 3, 1945.
Rank - Private First Class.
Total Months Served - 38 Months.
Present Occupation - Student.



HAROLD NEAL RANEY

Address - Chula, Missouri.
Date of Induction - May 12, 1943.
Branch of Service - Navy.
Training Stations - Kansas City, Missouri, Farragut, Idaho, San Francisco, California, U.S.S. Curtiss.
Date of Embarkation - October 17, 1943.
Theatre of Operations - American Area, Asiatic-Pacific.
Engagements - Tarawa, Guam, Saipan, Okinawa.
Medals Earned - 2 Stars.
Date Returned to U. S. - April 6, 1945.
Discharge Station - St. Louis, Missouri.
Date of Discharge - April 15, 1945.
Rating - Machinist's Mate Second Class.
Total Months Served - 35 Months 26 Days.
Present Occupation - Farmer.



FORREST C. BENNETT

Address - Chillicothe, Missouri.
Date of Induction - September 27, 1941.
Branch of Service - Army Air Force.
Training Stations - Edgewood, Maryland, Brooklyn Field, Mobile, Alabama.
Date of Embarkation - May 26, 1942, February 26, 1944.
Theatre of Operations - American Theatre, European.
Date Returned to U. S. - May 11, 1943, November 29, 1945.
Discharge Station - Jefferson Barracks, Missouri.
Date of Discharge - December 5, 1945.
Rank - Corporal.
Total Months Served - 52 Months 9 Days.
Present Occupation - Farming.



WILLIAM R. BERGER

Address - Chillicothe, Missouri.
Date of Induction - March 20, 1942.
Branch of Service - Infantry.
Training Stations - Camp Wolters, Texas, Fort Benning, Georgia, Fort Leonard Wood, Missouri, Camp Cooke, California.
Date of Embarkation - January 13, 1944.
Theatre of Operations - European Theatre.
Engagements - North France, Central Europe, Rhineland.
Medals Earned - Good Conduct, Victory Medal, 3 Bronze Stars, Combat Infantryman's Badge.
Date Returned to U. S. - November 6, 1945.
Discharge Station - Jefferson Barracks, Missouri.
Date of Discharge - November 11, 1945.
Rank - Sergeant. Served 3 Years 7 Months 22 Days.
Present Occupation - Salesman.



MAURICE FRANCIS BONDERER

Address - Chillicothe, Missouri.
Date of Induction - December 3, 1941.
Branch of Service - Infantry.
Training Stations - Camp Roberts, California, Visalia, California, Camp San Luis Obispo, California, Camp Rucker, Alabama, Camp Buckner, North Carolina.
Date of Embarkation - May 12, 1944.
Theatre of Operations - European Theatre.
Engagements - Normandy, Ardennes, Central Europe, Rhineland, Northern France.
Medals Earned - Good Conduct, Combat Infantryman's Badge, European Theatre W/5 Bronze Stars, Pre-Pearl Harbor Ribbon.
Date Returned to U. S. - September 10, 1945.
Discharge Station - Jefferson Barracks, Missouri.
Date of Discharge - September 23, 1945.
Rank - Private First Class. Served 46 Months.



DONALD L. BOONE

Address - Sampsel, Missouri.
Date of Induction - January 22, 1942.
Branch of Service - Air Force.
Training Stations - Camp Grant, Illinois, Fort Riley, Kansas, Selfridge Field, Michigan, Yorktown, Virginia, Fort Dix, New Jersey.
Date of Embarkation - July 10, 1943.
Duties - Armed Equipment, Bombs and Small Arms.
Theatre of Operations - China-Burma-India.
Medals Earned - Good Conduct, 1 Bronze Star, Asiatic-Pacific Campaign Ribbon, American Theatre, 4 Overseas Bars, Victory Ribbon.
Date Returned to U. S. - December 20, 1945.
Discharge Station - Jefferson Barracks, Missouri.
Date of Discharge - January 6, 1946.
Rank - Corporal. Served 47 Months 16 Days.
Present Occupation - Farmer.



JEWELL L. BETHEL

Date of Induction - January 17, 1941.
Training Stations - Fort Sheridan, Illinois, Fort Ord, California, Camp Van Dorn, Mississippi, Camp Maxey, Texas.
Served in England, France, Belgium, Germany.
Rank - Master Sergeant.
Discharge Station - Jefferson Barracks, St. Louis, Missouri.
Date of Discharge - October 3, 1945.
Total Months Served - Almost 5 Years.



JOHN T. BETHEL

Date of Induction - April 19, 1944.
Branch of Service - Navy.
Training Stations - Great Lakes, Illinois, Treasure Island, California.
Made 4 crossings on Pacific.
Served in the Islands in the Pacific, including Philippines. Ship was transferred to the Atlantic in May, 1945.
Made 2 crossings on the Atlantic.
Discharge Station - Lambert Field, St. Louis, Missouri.
Date of Discharge - December 30, 1945.
Rating - Electrician's Mate Second Class.
Traveled over 95000 miles.



HAROLD J. BRADEN
 Address - Utica, Missouri.
 Date of Induction - May 7, 1942.
 Branch of Service - Navy.
 Training Stations - Washington, D. C.
 Date of Embarkation - December 10, 1943.
 Theatre of Operations - Southern and Southwest Pacific.
 Engagements - Leyte, Tarakan Island, Brunei Bay, Balikpapan.
 Medals Earned - Good Conduct.
 Date Returned to U. S. - October 2, 1945.
 Discharge Station - Bainbridge, Maryland.
 Date of Discharge - December 12, 1945.
 Rating - Petty Officer First Class.
 Total Months Served - 43 Months.
 Present Occupation - Student.



FREDERICK BELMONT BRADLEY, JR.
 Address - Trenton, Missouri.
 Date of Induction - July 11, 1945.
 Branch of Service - Marine Corps.
 Training Stations - Parris Island, South Carolina, Locke City, Florida, Camp Lejeune, North Carolina.
 Discharge Station - Camp Lejeune, North Carolina.
 Date of Discharge - August 21, 1946.
 Rank - Private First Class.
 Total Months Served - 13 Months.
 Present Occupation - Assistant Manager, Mattingly Brothers Store Company, Trenton, Missouri.



THOMAS W. BOTSFORD
 Address - Brookline, Massachusetts.
 Date of Induction - January 10, 1942.
 Branch of Service - Medical Corps.
 Training Stations - Walter Reed Hospital, Washington, D. C., Fort Lewis, Washington.
 Date of Embarkation - May 18, 1942.
 Theatre of Operations - Southwest Pacific Theatre.
 Engagements - New Guinea Campaign, Luzon Campaign.
 Date Returned to U. S. - July 11, 1945.
 Discharge Station - Fort Devens, Massachusetts.
 Date of Discharge - January 15, 1946.
 Rank - Lieutenant Colonel.
 Total Months Served - 48 Months.
 Present Occupation - Surgeon.
 Head of a Mobile Surgical Team in the Luzon Campaign.
 Member 105th (Harvard) General Hospital.



FRED WILLIAM BOWE
 Address - Chillicothe, Missouri.
 Date of Induction - July 17, 1940.
 Branch of Service - Navy.
 Training Stations - Great Lakes, Illinois.
 Date of Embarkation - April 17, 1941.
 Theatre of Operations - Atlantic-Pacific Patrol.
 Date Returned to U. S. - January 5, 1945.
 Discharge Station - Philadelphia, Pennsylvania.
 Date of Discharge - July 9, 1945.
 Rating - Boatswain's Mate First Class.
 Total Months Served - 60 Months.
 Present Occupation - Farmer.
 Spent 18 months on Guadalcanal.



JAMES A. BRADFORD
 Address - Chillicothe, Missouri.
 Date of Induction - August 7, 1944.
 Branch of Service - Infantry.
 Training Stations - Camp Fannin, Texas.
 Date of Embarkation - January 6, 1945.
 Theatre of Operations - Pacific Theatre.
 Engagements - Philippines, Japan.
 Medals Earned - Asiatic-Pacific, Philippine Liberation, World War II Victory Medal, Bronze Arrowhead, Bronze Star.
 Date Returned to U. S. - March 15, 1946.
 Discharge Station - Camp Hood, Texas.
 Date of Discharge - June 19, 1947.
 Rank - Technical Sergeant.
 Total Months Served - 35 Months.
 Present Occupation - Farming.



FORREST EVERETT BRASSFIELD
 Address - Chula, Missouri.
 Date of Induction - December 14, 1942.
 Branch of Service - Navy.
 Training Stations - Kansas City, Missouri, Great Lakes, Illinois, Chicago, Illinois, Norfolk, Virginia, Solomons, Maryland, Bay City, Michigan, U.S.S. AKA 66, U.S.S. LCTCR 1068.
 Date of Embarkation - July 12, 1944.
 Theatre of Operations - Asiatic-Pacific Theatre.
 Engagements - Philippines, Okinawa, Japan.
 Medals Earned - The usual ribbons.
 Date Returned to U. S. - December 1, 1945.
 Discharge Station - St. Louis, Missouri.
 Date of Discharge - December 6, 1945.
 Rating - Chief Pharmacist's Mate.
 Total Months Served - 2 Years 11 Months 23 Days.



RAYMOND L. BOYD
 Address - Chillicothe, Missouri.
 Date of Induction - May 10, 1945.
 Branch of Service - Quartermaster.
 Training Stations - Camp Hood, Texas.
 Date of Embarkation - November 3, 1945.
 Theatre of Operations - Japan.
 Date Returned to U. S. - October 21, 1946.
 Discharge Station - Camp Beale, California.
 Date of Discharge - November 29, 1946.
 Rank - Technician Fourth Grade.
 Total Months Served - 19 Months.
 Present Occupation - Electrician.



FAIR LELAND BOYD
 Address - Chillicothe, Missouri.
 Date of Induction - Enlisted October 8, 1942.
 Branch of Service - Parachute Infantry.
 Training Stations - Camp Callan, California, Fort Sill, Oklahoma, Fort Benning, Georgia, Fort McClellan, Alabama.
 Date of Embarkation - April, 1945.
 Theatre of Operations - Pacific Theatre.
 Engagements - Leyte, Samar, Mindanao in Philippines.
 Medals Earned - Silver Star, Bronze Star, Purple Heart, Combat Infantryman's Badge, Parachutist's Badge.
 Date Returned to U. S. - August, 1946.
 Rank - First Lieutenant. Served 60 Months.
 Present Occupation - Officer in Regular Army.



WILLIAM M. BREEDEN
 Address - Chillicothe, Missouri.
 Date of Induction - October 17, 1945.
 Branch of Service - Signal Corps.
 Training Stations - Camp Crowder, Missouri, North
 Camp Polk, Louisiana, Fort Dix, New Jersey.
 Medals Earned - Meritorious Service Plaque.
 Discharge Station - Fort Dix, New Jersey.
 Date of Discharge - December 3, 1946.
 Rank - Technician Fifth Grade.
 Total Months Served - 14 Months.
 Present Occupation - Farming.



LAWRENCE E. BREEZE
 Address - Sampsel, Missouri.
 Date of Induction - November 18, 1942.
 Branch of Service - Army, Infantry.
 Training Stations - Camp Beale, California, City
 College of New York, University of New Hampshire,
 Camp Pickett, Virginia.
 Date of Embarkation - October 14, 1944.
 Theatre of Operations - European Theatre.
 Engagements - Ardennes, Central Europe, Rhineland.
 Medals Earned - Bronze Star Medal, Combat Infantryman's
 Badge, Good Conduct Medal, Victory Medal.
 Date Returned to U. S. - January 15, 1946.
 Discharge Station - Jefferson Barracks, Missouri.
 Date of Discharge - January 19, 1946.
 Rank - Private First Class. Served 38 Months.
 Present Occupation - Student, Missouri Valley College.



VIRGIL LEE BOYLE
 Address - Chillicothe, Missouri.
 Date of Induction - July 15, 1944.
 Branch of Service - Army.
 Training Stations - Fort Bragg, North Carolina, Fort
 Meade, Maryland, Camp Bowie, Texas, Fort Lewis,
 Washington.
 Date of Embarkation - January 14, 1945.
 Theatre of Operations - European Theatre.
 Engagements - 3 Major Battles.
 Medals Earned - Purple Heart.
 Date Returned to U. S. - July 10, 1945.
 Discharge Station - Camp Butner, North Carolina, Fort
 Lewis, Washington.
 Date of Discharge - October, 1945, December 13, 1946.
 Rank - Sergeant.
 Total Months Served - 29 Months.
 Present Occupation - Gravel Truck Owner.



HERBERT DALE BLOSS
 Address - Chillicothe, Missouri.
 Date of Induction - February, 1943.
 Branch of Service - Army Air Force.
 Training Stations - Sheppard Field, Texas, Grand Forks,
 North Dakota, Scott Field, Illinois, Lowry Field, Colorado,
 Grand Island, Nebraska.
 Date of Embarkation - January, 1945.
 Theatre of Operations - Tinian Island.
 Medals Earned - Pacific Theatre.
 Date Returned to U. S. - January 6, 1946.
 Discharge Station - Jefferson Barracks, Missouri.
 Date of Discharge - January 9, 1946.
 Rank - Sergeant. Served 35 Months.
 Present Occupation - City National Bank, Kansas City,
 Missouri.
 Also received Good Conduct Medal, 3 Bronze Stars.



HERBERT C. BRENNEMAN, JR.
 Address - Whelling, Missouri.
 Date of Induction - May 21, 1943.
 Branch of Service - Army Air Force.
 Training Stations - Fort Leavenworth, Kansas, Lincoln,
 Nebraska, Keesler Field, Mississippi, Brady, Texas,
 Antonio, Texas, Curtis Field, Texas, Majors Field, Texas,
 Eagle Pass, Texas, Frederick, Oklahoma, Hendricks
 Field, Florida, Maxwell Field, Alabama, New York.
 Discharge Station - Jefferson Barracks, Missouri.
 Date of Discharge - March 13, 1946.
 Rank - Flight Officer.
 Total Months Served - 34 Months.
 Present Occupation - Truck Driver.



RICHARD D. BROADUS
 Address - Chillicothe, Missouri.
 Date of Induction - February 12, 1943.
 Branch of Service - Army.
 Training Stations - Camp Pendleton, Virginia, Camp
 Robinson, Arkansas, Camp Bowie, Texas, Fort Bragg,
 North Carolina.
 Medals Earned - Good Conduct Medal.
 Discharge Station - Jefferson Barracks, Missouri.
 Date of Discharge - February 6, 1946.
 Rank - Staff Sergeant.
 Total Months Served - 35 Months 25 Days.
 Present Occupation - Student.



ARTHUR ROY BLOSS
 Address - Camp Lejeune, North Carolina.
 Date of Induction - Enlisted May 27, 1941.
 Branch of Service - Marine Corps.
 Training Stations - San Diego, California.
 Date of Embarkation - July 19, 1942.
 Theatre of Operations - South Pacific Theatre.
 Medals Earned - Sharpshooter Rifle, Sharpshooter Pistol,
 Expert Bayonet, Navy Unit Commendation, Good Conduct
 W/Star, Asiatic-Pacific, American Defense, American
 Theatre, Victory Medal.
 Date Returned to U. S. - December, 1944.
 Rank - Master Sergeant.
 Total Months Served - 6 Years 6 Months.
 Present Occupation - Chief Clerk, Camp Headquarters,
 Camp Lejeune, North Carolina.



JOHN R. BRADEN
 Address - Dawn, Missouri.
 Date of Induction - October 17, 1941.
 Branch of Service - Artillery.
 Training Stations - Fort Sill, Oklahoma, Fort Leonard
 Wood, Missouri, Camp Iron Mountain, California, Fort
 Bragg, North Carolina.
 Date of Embarkation - June 22, 1944.
 Theatre of Operations - European Theatre.
 Engagements - Ardennes, Central Europe, Rhineland,
 Northern France.
 Medals Earned - Good Conduct.
 Date Returned to U. S. - November 4, 1945.
 Discharge Station - Jefferson Barracks, Missouri.
 Date of Discharge - November 19, 1945.
 Rank - Corporal. Served 49 Months.
 Present Occupation - Recreation Parlor.



MARION LAVERE BURRY

Address - Ludlow, Missouri.
Date of Induction - March 29, 1944.
Branch of Service - Navy.
Training Stations - Kansas City, Missouri, Farragut, Idaho, Gulfport, Mississippi, Tompkinsville, New York, U.S.S. PC-1247, Stalbens, Long Island, New York, Chicago, Illinois, Olathe, Kansas.
Date of Embarkation - October 12, 1944.
Theatre of Operations - American Theatre.
Medals Earned - American Area, Victory Ribbon.
Date Returned to U. S. - January 12, 1945.
Date of Discharge - February 14, 1946.
Discharge Station - St. Louis, Missouri.
Rating - Motor Machinist's Mate.
Total Months Served - 22 Months 15 Days.
Present Occupation - Farmer.



AUBREY C. BURTON

Address - Chillicothe, Missouri.
Date of Induction - August, 1942.
Branch of Service - Army Air Corps.
Training Stations - Roswell, New Mexico, Maxwell Field, Alabama.
Discharge Station - Maxwell Field, Alabama.
Date of Discharge - March, 1943.
Rank - Private.
Total Months Served - 8 Months.



RICHARD EARL BROWN

Address - Chillicothe, Missouri.
Date of Induction - February 26, 1943.
Branch of Service - Infantry.
Training Stations - Fort Leavenworth, Kansas, Fort Jackson, South Carolina, Nashville, Tennessee, Camp Atterbury, Indiana.
Date of Embarkation - April, 1944.
Theatre of Operations - European.
Engagements - Northern France, Normandy, Rhineland, Ardennes, Central Europe.
Medals Earned - 5 Bronze Stars, Good Conduct, Purple Heart, Distinguished Unit Badge, Presidential Citation, Lapel Button, American Theatre, Middle Eastern Campaign Ribbon 3 Overseas Bars, Victory Ribbon.
Date Returned to U. S. - November 28, 1945.
Discharge - Jefferson Barracks, Missouri, December 3, 1945. Rank - Private First Class.



EDGAR A. BROWN

Address - Chillicothe, Missouri.
Date of Induction - September 7, 1944.
Branch of Service - Infantry.
Training Stations - Fort Leavenworth, Kansas, Camp Wolters, Texas.
Date of Embarkation - April 6, 1945.
Theatre of Operations - South Pacific, Luzon.
Medals Earned - Philippine Independence Ribbon, 2 Overseas Service Bars, Lapel Button.
Date Returned to U. S. - September 22, 1946.
Discharge Station - Fort Sheridan, Illinois.
Date of Discharge - November 28, 1946.
Rank - Private First Class.
Total Months Served - 26 Months 22 Days.
Present Occupation - Farm Work.



JOHN K. MERLE BURTON

Address - Chillicothe, Missouri.
Date of Induction - March 11, 1942.
Branch of Service - Army Air Force.
Training Stations - Jefferson Barracks, Missouri, Macon, Georgia, Warner Robins, Georgia, Fort Dix, New Jersey.
Date of Embarkation - March 5, 1943.
Theatre of Operations - European-African-Middle Eastern.
Engagements - Naples-Foggia, Rome-Arno, North Africa, Santa Maria, Italy.
Date Returned to U. S. - September 30, 1945.
Discharge Station - Jefferson Barracks, Missouri.
Date of Discharge - October 8, 1945.
Rank - Sergeant.
Total Months Served - 3 Years 6 Months 28 Days.



CLARENCE D. BUTCHER

Address - Chillicothe, Missouri.
Date of Induction - March 19, 1943.
Branch of Service - Army.
Training Stations - North Camp Polk, Louisiana, Fort Meade, Maryland, Camp Kilmer, New Jersey.
Date of Embarkation - May 30, 1944.
Theatre of Operations - European Theatre.
Engagements - Normandy, Ardennes, Northern France, Rhineland, Central Europe.
Medals Earned - Purple Heart, Bronze Star, Good Conduct.
Date Returned to U. S. - November 23, 1945.
Discharge Station - Jefferson Barracks, Missouri.
Date of Discharge - November 27, 1945.
Rank - Private First Class. Served 32 Months 15 Days.
Present Occupation - Groceryman.



CHARLES W. BROWN

Address - Chula, Missouri.
Date of Induction - November 12, 1942.
Branch of Service - Army.
Training Stations - Camp Maxey, Texas, Camp Swift, Texas, Fort Dix, New Jersey, Camp Kilmer, New Jersey.
Date of Embarkation - September 12, 1944.
Theatre of Operations - European.
Engagements - Rhineland, Central Europe.
Medals Earned - 2 Bronze Stars, Expert Infantryman's Badge, Combat Infantryman's Badge.
Date Returned to U. S. - November 6, 1945.
Discharge Station - Jefferson Barracks, Missouri.
Date of Discharge - November 11, 1945.
Rank - Private First Class. Served 36 Months.
Present Occupation - Trucker.



VIRGIL R. BROUHARD

Address - Chillicothe, Missouri.
Date of Induction - September 3, 1942.
Branch of Service - Army.
Training Stations - Fort Bliss, Texas.
Date of Embarkation - February 28, 1943.
Theatre of Operations - European Theatre.
Engagements - North Apennines, Po Valley, Tunisian, Naples-Foggia, Rome-Arno.
Medals Earned - 5 Bronze Star, Good Conduct Medal.
Date Returned to U. S. - October 24, 1945.
Discharge Station - Jefferson Barracks, Missouri.
Date of Discharge - October 29, 1945.
Rank - Private First Class.
Total Months Served - 38 Months.
Present Occupation - Policeman.



GEORGE B. BUTLER
 Address - Chillicothe, Missouri.
 Date of Induction - September 15, 1942.
 Branch of Service - Armored, Ordnance.
 Training Stations - Camp Perry, Ohio, Camp Chaffee, Arkansas.
 Date of Embarkation - October 14, 1944.
 Theatre of Operations - European Theatre.
 Engagements - Surbourg, Wissbourg, Neustadt, Waischeufeld, Moosburg.
 Medals Earned - Bronze Star.
 Date Returned to U. S. - September, 1945.
 Discharge Station - Los Angeles, California.
 Date of Discharge - November 19, 1945.
 Rank - Technical Sergeant. Served 38 Months.
 Present Occupation - Merchant, Los Angeles, California.



RICHARD A. BUTLER
 Address - Chillicothe, Missouri.
 Date of Induction - November 23, 1942.
 Branch of Service - Heavy Machinery Ordnance.
 Training Stations - Aberdeen Proving Ground, Maryland, Santa Anita, California, Fort Lewis, Washington.
 Date of Embarkation - March 25, 1944.
 Theatre of Operations - European Theatre.
 Engagements - England, Germany.
 Medals Earned - Good Conduct.
 Date Returned to U. S. - January, 1946.
 Discharge Station - Jefferson Barracks, Missouri.
 Date of Discharge - January 25, 1946.
 Rank - Sergeant.
 Total Months Served - 38 Months.
 Present Occupation - C. P. Accountant, Kansas City, Missouri.



JAMES T. BURMITT
 Address - Trenton, Missouri.
 Date of Induction - June 15, 1945.
 Branch of Service - Army Air Corps.
 Training Stations - Sheppard Field, Texas, Scott Field, Illinois.
 Discharge Station - Jefferson Barracks, Missouri.
 Date of Discharge - March 16, 1946.
 Rank - Private.
 Total Months Served - 9 Months.
 Present Occupation - Telegraph Student, Chillicothe Business College.



WILBURN W. BUCK
 Address - Ferndale, Michigan.
 Date of Induction - April 25, 1944.
 Branch of Service - Infantry.
 Training Stations - Camp Hood, Texas.
 Date of Embarkation - October 12, 1944.
 Theatre of Operations - European Theatre.
 Engagements - Ardennes, Rhineland, Central Europe.
 Medals Earned - European-African-Middle Eastern W/3 Bronze Battle Stars, American Theatre Ribbon, Good Conduct Medal, Victory Medal.
 Date Returned to U. S. - August 22, 1945.
 Discharge Station - Fort Jackson, South Carolina.
 Date of Discharge - December 9, 1945.
 Rank - Private First Class.
 Total Months Served - 19 Months 15 Days.
 Present Occupation - Mechanic.



BILLY M. CAMPBELL
 Address - Avalon, Missouri.
 Date of Induction - February 5, 1941.
 Branch of Service - Combat Engineers.
 Training Stations - Camp Robinson, Arkansas.
 Date of Embarkation - October 20, 1942.
 Theatre of Operations - Pacific Theatre.
 Engagements - Solomons, Guadalcanal, Luzon.
 Medals Earned - 3 Stars, Philippine Liberation Ribbon, Good Conduct Medal, American Defense Service Ribbon.
 Date Returned to U. S. - September 14, 1945.
 Discharge Station - Fort Leavenworth, Kansas.
 Date of Discharge - September 23, 1945.
 Rank - Private First Class.
 Total Months Served - 55 Months.
 Present Occupation - Farmer.



RICHARD L. CAMPBELL
 Address - Chillicothe, Missouri.
 Date of Induction - June 10, 1942.
 Branch of Service - Field Artillery.
 Training Stations - Fort Leonard Wood, Missouri, Camp Roberts, California, Fort Sill, Oklahoma, South Camp Hood, Texas.
 Date of Embarkation - October, 1944.
 Theatre of Operations - European Theatre.
 Engagements - Rhineland, Central Europe.
 Medals Earned - Bronze Star.
 Date Returned to U. S. - November, 1945.
 Discharge Station - Jefferson Barracks, Missouri.
 Date of Discharge - March 7, 1946.
 Rank - First Lieutenant.
 Total Months Served - 45 Months.
 Present Occupation - Nash Car Dealer.



FELIX BUCKNER
 Address - Wheeling, Missouri.
 Date of Induction - September 8, 1944.
 Branch of Service - Navy.
 Training Stations - Farragut, Idaho, Camp Parks, California.
 Date of Embarkation - April 16, 1945.
 Theatre of Operations - Asiatic-Pacific Theatre.
 Engagements - Okinawa.
 Medals Earned - Victory Medal, Good Conduct Medal, Asiatic-Pacific Theatre.
 Date Returned to U. S. - January 26, 1946.
 Date of Discharge - January 29, 1946.
 Discharge Station - Lambert Field, St. Louis, Missouri.
 Rating - Coxswain's Mate Third Class, Seabees.
 Total Months Served - 1 Year 4 Months 22 Days.
 Present Occupation - Farmer.



JAMES HUBERT BURK
 Address - Chillicothe, Missouri.
 Date of Induction - June 14, 1945.
 Branch of Service - Tank Destroyers, Army.
 Training Stations - Camp Fannin, Texas, Fort Knox, Kentucky.
 Medals Earned - Victory Medal, American Defense.
 Discharge Station - Fort Knox, Kentucky.
 Date of Discharge - November 16, 1946.
 Rank - Technician Fourth Grade.
 Total Months Served - 17 Months.
 Present Occupation - Shoe Salesman.



KENNETH COBURN

Address - Wheeling, Missouri.
 Date of Induction - March 29, 1944.
 Branch of Service - Navy.
 Training Stations - Kansas City, Missouri, Great Lakes, Illinois, Showmaker, California, Pearl Harbor, U.S.S. President Hayes.
 Date of Embarkation - June 29, 1944.
 Theatre of Operations - Pacific Theatre.
 Engagements - Invasion of Philippines, Invasion of Japan.
 Medals Earned - American Area, Victory Medal, Asiatic-Pacific W/2 Stars, Philippine Liberation W/2 Stars.
 Date Returned to U. S. - January 2, 1946.
 Discharge Station - St. Louis, Missouri.
 Date of Discharge - January 16, 1946.
 Rating - Seaman First Class. Served 22 Months.



JAMES B. COLEGROVE

Address - Chillicothe, Missouri.
 Date of Induction - November, 1942.
 Branch of Service - Airborne Infantry.
 Training Stations - San Francisco, California, Camp Haan, Camp Irwin, California, Fort Bliss, Texas.
 Date of Embarkation - June, 1944.
 Theatre of Operations - European Theatre.
 Engagements - Holland, Ardennes, Central Europe, Rhineland.
 Medals Earned - Combat Infantryman's Badge, American Service Medal, Good Conduct Medal, European-African-Middle Eastern Service Medal.
 Date Returned to U. S. - January 12, 1946.
 Discharge - Fort Dix, New Jersey, January 19, 1946.
 Rank - Private First Class. Served 36 Months.



DONALD WESLEY CANFIELD

Address - Chillicothe, Missouri.
 Date of Induction - February 12, 1943.
 Branch of Service - Infantry.
 Training Stations - Fort Jackson, South Carolina, Camp Atterbury, Indiana.
 Date of Embarkation - September, 1944.
 Theatre of Operations - European Theatre.
 Engagements - Rhineland, Ardennes, Central Europe.
 Date Returned to U. S. - April 28, 1945.
 Medals Earned - Combat Infantryman's Badge, Purple Heart, Good Conduct, 3 Battle Stars.
 Discharge Station - Fort Leavenworth, Kansas.
 Date of Discharge - November 23, 1945.
 Rank - Sergeant. Served 34 Months.
 Present Occupation - Student.
 German Prisoner, December, 1944 to April, 1945.



PAUL E. CAPPS

Address - Chula, Missouri.
 Date of Induction - December 11, 1942.
 Branch of Service - Navy.
 Training Stations - Kansas City, Missouri, Great Lakes, Illinois, San Francisco, California, U.S.S. Oakland.
 Date of Embarkation - July 27, 1943.
 Theatre of Operations - Pacific Theatre.
 Engagements - Tokyo Area.
 Medals Earned - Victory, American Area, Asiatic-Pacific W/12 Stars, Good Conduct, Philippine Liberation W/2 Stars.
 Date Returned to U. S. - December 24, 1945.
 Discharge - St. Louis, Missouri, January 25, 1946.
 Rating - Seaman First Class.
 Total Months Served - 37 Months.

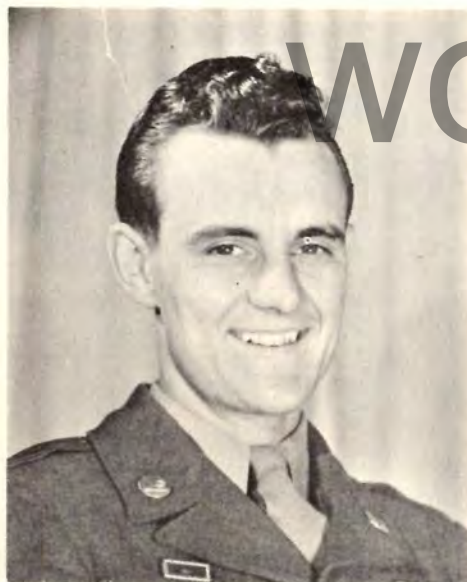

ROBERT F. COLLINS

Address - Chillicothe, Missouri.
 Date of Induction - June 22, 1942.
 Branch of Service - Air Corps.
 Training Stations - San Antonio, Texas, Tulsa, Oklahoma, Independence, Kansas, University of Oregon, Camp Cooke, California, Dalhart, Texas.
 Date of Embarkation - March 10, 1945.
 Theatre of Operations - European Theatre.
 Medals Earned - European Theatre W/1 Bronze Star.
 Date Returned to U. S. - December 19, 1945.
 Discharge Station - Patterson Field, Ohio.
 Date of Discharge - February 16, 1946.
 Rank - Corporal. Served 38 Months.
 Present Occupation - Student.



BILLY S. COLEMAN

Address - Chillicothe, Missouri.
 Date of Induction - May 7, 1943.
 Branch of Service - Combat Engineers.
 Training Stations - Fort Leavenworth, Kansas, Camp Abbot, Oregon, Amherst, Massachusetts.
 Date of Embarkation - November 15, 1944.
 Theatre of Operations - European Theatre.
 Engagements - Rhineland, Ardennes, Central Europe.
 Date Returned to U. S. - January 3, 1946.
 Rank - Private First Class.
 Discharge Station - Jefferson Barracks, Missouri.
 Date of Discharge - January 18, 1946.

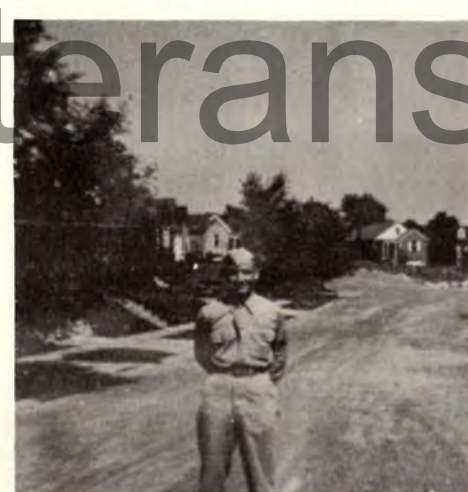

WADE H. CLARK

Address - Chillicothe, Missouri.
 Address - St. Louis, Missouri.
 Date of Induction - January 30, 1943.
 Branch of Service - Signal Corps.
 Training Stations - Jefferson Barracks, Missouri, Camp Crowder, Missouri, Fort Sam Houston, Texas, Camp Bowie, Texas, Fort Monmouth, New Jersey, Camp Polk, Louisiana.
 Date of Embarkation - February 9, 1945.
 Theatre of Operations - Asiatic-Pacific.
 Engagements - Leyte, Luzon.
 Medals Earned - Asiatic-Pacific, Philippine Liberation, Good Conduct, Victory, American Theatre.
 Date Returned to U. S. - January 30, 1946.
 Discharge - Brigham City, Utah, February 21, 1946.
 Rank - Technician Third Grade. Served 36 Months 22 Days.
 Total Months Served - 36 Months 22 Days.



LOWELL L. CAREY

Address - Dawn, Missouri.
 Date of Induction - July 21, 1944.
 Branch of Service - Navy.
 Training Stations - Great Lakes, Illinois, San Bruno, California.
 Date of Embarkation - November 27, 1944.
 Theatre of Operations - Asiatic-Pacific Theatre.
 Date Returned to U. S. - May 25, 1946.
 Discharge Station - Lambert Field, St. Louis, Missouri.
 Date of Discharge - June 8, 1946.
 Rating - Machinist's Mate Third Class.
 Total Months Served - 24 Months.



RALPH W. CONDRON
 Address - Dawn, Missouri.
 Date of Induction - December 2, 1942.
 Branch of Service - Army.
 Training Stations - Camp Robinson, Arkansas, Beltsville, Maryland.
 Date of Embarkation - June 6, 1943.
 Theatre of Operations - European Theatre, African-Middle Eastern Theatre.
 Engagements - Naples-Foggia, Rome-Arno, Southern France, Rhineland, Central Europe.
 Medals Earned - Good Conduct.
 Date Returned to U. S. - September 20, 1945.
 Discharge Station - Jefferson Barracks, Missouri.
 Date of Discharge - October 7, 1945.
 Rank - Technician Fifth Grade. Served 34 Months.
 Present Occupation - Farmer.



PERRY M. CONDRON
 Address - Dawn, Missouri.
 Date of Induction - August 3, 1944.
 Branch of Service - Navy.
 Training Stations - Kansas City, Missouri, Great Lakes, Illinois, Camp Bradford, Norfolk, Virginia, U.S.S. LST 978, Boston, Massachusetts, U.S.S. LST 761, Portland, Oregon.
 Date of Embarkation - February, 1945.
 Theatre of Operations - Asiatic-Pacific Theatre.
 Date Returned to U. S. - April 1, 1946.
 Discharge Station - St. Louis, Missouri.
 Date of Discharge - June 14, 1946.
 Rating - Coxswain's Mate Second Class.
 Total Months Served 23 Months.
 Present Occupation - Farmer.



MELVIN DALE CAREY
 Address - Dawn, Missouri.
 Date of Induction - September 9, 1943.
 Branch of Service - Army Air Force.
 Training Stations - Amarillo, Texas, Tulsa, Oklahoma, Tyndall Field, Florida, March Field, California.
 Date of Embarkation - October 13, 1944.
 Theatre of Operations - European and African.
 Medals Earned - Air Medal, 5 Battle Stars, 3 Oak Leaf Clusters, Good Conduct.
 Date Returned to U. S. - June 25, 1945.
 Discharge Station - Sioux City, Iowa.
 Date of Discharge - October 20, 1945.
 Rank - Staff Sergeant. Served 24 Months.
 Present Occupation - Civil Service.



DONNELL E. CAREY
 Address - Dawn, Missouri.
 Date of Induction - February 26, 1942.
 Branch of Service - Army.
 Military Occupation - Marine Oiler 141.
 Rank - Technician Fifth Grade.
 Theatre of Operations - South Pacific Theatre.
 Total Months Served - 3 Years 11 Months.
 Served 9 Months Overseas.
 Discharge Station - Jefferson Barracks, Missouri.
 Date of Discharge - January 30, 1946.



ARTHUR R. CONWAY
 Address - Los Angeles, California.
 Date of Induction - Enlisted October 6, 1942.
 Branch of Service - Navy.
 Training Stations - San Diego, California. Served 2 Years at North Island then transferred to Admiral Nimitz Headquarters at Guam. Served there until May, 1945, then transferred to U.S.S. Fulton.
 Discharge Station - Lido Beach, Long Island, New York.
 Date of Discharge - October 18, 1945.
 Rating - Ship's Cook First Class.
 Present Occupation - Barber.



CHARLES L. COX
 Address - Chillicothe, Missouri.
 Date of Induction - July 28, 1943.
 Branch of Service - Army.
 Training Stations - Camp Adair, Oregon.
 Date of Embarkation - April 1, 1944.
 Theatre of Operations - North Africa, Italy.
 Medals Earned - Bronze Star, Purple Heart, Good Conduct.
 Campaign Ribbon, 3 Battle Stars.
 Date Returned to U. S. - September 1, 1945.
 Discharge Station - November 10, 1945.
 Rank - Staff Sergeant. Served 28 Months 13 Days.
 Present Occupation - Farming.



ORTIS STANLEY CARMICHAEL
 Address - Chillicothe, Missouri.
 Date of Induction - January 14, 1936.
 Branch of Service - Navy.
 Training Stations - San Diego, California, Philadelphia, Pennsylvania, Washington, D. C., U.S.S. Quincy.
 Date of Embarkation - December 15, 1943.
 Theatre of Operations - European and Pacific.
 Engagements - D-Day Normandy, France, Invasion of Southern France.
 Medals Earned - Good Conduct, American Defense W/1 Star, American Theatre, European Theatre W/2 Stars, Asiatic-Pacific, Victory Medal.
 Date Returned to U. S. - February 1, 1946.
 Discharge Station - Great Lakes, Illinois.
 Date of Discharge - March 19, 1946.
 Rating - Lieutenant (jg). Served 106 Months.
 Present Occupation - Assistant Manager, Seed Store.



GLEN H. COBERLY
 Address - Rock Island, Illinois.
 Date of Induction - January 8, 1943.
 Branch of Service - Ordnance.
 Training Stations - Fort Warren, Wyoming, Fort Crook, Nebraska, Camp Chaffee, Arkansas, Camp Polk, Louisiana, Camp Forrest, Tennessee, Camp Shelby, Mississippi, Camp Kilmer, New Jersey.
 Date of Embarkation - January 3, 1945.
 Theatre of Operations - European Theatre.
 Engagements - Rhineland, Central Europe.
 Medals Earned - 2 Bronze Stars, Good Conduct.
 Date Returned to U. S. - January 9, 1946.
 Discharge Station - Jefferson Barracks, Missouri.
 Date of Discharge - January 14, 1946.
 Rank - Technician Third Grade.
 Total Months Served - 36 Months 8 Days.



EARL FRANKLIN CRAIN
 Address - Chillicothe, Missouri.
 Entered service - September 12, 1942.
 Branch of service - Quartermaster Corps.
 Trained at - Camp Butner, North Carolina; Camp Rucker, Alabama; Camp Phillips, Kansas.
 Embarkation - May 9, 1943.
 Served in - Asiatic-Pacific Theatre.
 Awarded - Good Conduct Medal.
 Returned to United States - December 4, 1945.
 Discharged at - Fort Leavenworth, Kansas, December 12, 1945.
 Rank - Sergeant.
 Served - 39 months.
 Present Occupation - Linoleum Layer.



BILL GRAY
 Address - Chillicothe, Missouri.
 Entered service - September 3, 1943.
 Branch of service - Marine Corps.
 Trained at - San Diego, California; Camp Elliott, San Diego, California; Camp Pendleton, Oceanside, California.
 Embarkation - November 1, 1944.
 Served in - Pacific Theatre.
 Engaged in - Consolidation of the Northern Solomon Islands.
 Returned to United States - July 17, 1945.
 Discharged at - San Diego, California, April 1, 1945.
 Rank - Corporal.
 Served - 31 months.
 Present Occupation - Meat cutter.



DONALD LEWIS COX
 Address - Jamesport, Missouri.
 Date of Induction - February 5, 1945.
 Branch of Service - Engineers.
 Training Stations - Camp Wolters, Texas.
 Date of Embarkation - August 28, 1945.
 Theatre of Operations - Philippines, Okinawa, Korea.
 Date Returned to U. S. - July 31, 1946.
 Discharge Station - Camp McCoy, Wisconsin.
 Date of Discharge - August 5, 1946.
 Rank - Technician Fifth Grade. Served 18 Months.
 Present Occupation - Farmer.
 Served 9 months in Korea with the Occupation Troops.



WILLIAM EARL COX
 Address - Chillicothe, Missouri.
 Date of Induction - February 5, 1945.
 Branch of Service - Army.
 Training Stations - Camp Wolters, Texas, Camp Adair, Oregon.
 Date of Embarkation - August 11, 1945.
 Theatre of Operations - Philippines, Okinawa, Korea.
 Medals Earned - Asiatic-Pacific Theatre, Occupation Medal, Victory, Good Conduct Medal.
 Date Returned to U. S. - October 16, 1946.
 Discharge Station - Fort Sheridan, Illinois.
 Date of Discharge - December 12, 1946.
 Rank - Technician Fifth Grade.
 Total Months Served - 1 Year 10 Months 8 Days.
 Present Occupation - Farmer.



JAMES LOREN CROOKSHANKS
 Address - Ludlow, Missouri.
 Entered service - September 9, 1941.
 Branch of service - Navy.
 Trained at - Great Lakes, Illinois; U. S. S. Colorado.
 Embarkation - December 15, 1941.
 Served in - Pacific Theatre.
 Engaged in - Tarawa, Kwajalein, Okinawa, Eniwetok, Saipan, Guam, Tinian, Leyte, Mindora, Luzon.
 Returned to United States - October, 1945.
 Discharged at - Lambert Field, Missouri, October 22, 1945.
 Rating - Baker Third Class.
 Served - 49 months 13 days.
 Present Occupation - Farmer.



ORVILLE E. CROME
 Address - Chula, Missouri.
 Entered service - February 16, 1942.
 Branch of service - Engineer Corps.
 Trained at - Camp Wolters, Texas; Rock Hampton, Australia.
 Embarkation - June 22, 1942.
 Served in - Southwest Pacific Theatre.
 Engaged in - Papua, Dutch New Guinea, Philippine Islands.
 Returned to United States - September 23, 1945.
 Discharged at - Fort Leavenworth, Kansas, September 30, 1945.
 Rank - Technical Sergeant.
 Served - 43 months.
 Present Occupation - Farmer.



VERNON LEE COX
 Address - Chillicothe, Missouri.
 Date of Induction - July 7, 1945.
 Branch of Service - Navy.
 Training Stations - San Diego, California.
 Theatre of Operations - Japan, Australia, Pearl Harbor, Greenland, South America, With Admiral Richard Byrd to South Pole.
 Date Returned to U. S. - Still in Service.
 Rating - Machinist's Mate Third Class.



WILLIAM W. CORZETTE
 Address - New York City, New York.
 Date of Induction - March 27, 1945.
 Branch of Service - Navy.
 Training Stations - Great Lakes, Illinois.
 Medals Earned - American Theatre, Good Conduct, Victory Medal, Asiatic-Pacific Theatre.
 Rating - Carpenter's Mate Second Class.



EVERET JUNE CULLING
 Address - Washington, D. C.
 Entered service - September 10, 1944.
 Branch of service - Naval Reserves.
 Awarded - American Theatre Ribbon, Victory Medal.
 Discharged at - Bainbridge, Maryland, July, 1947.
 Rating - Chief Specialist.
 Served - 12 months.
 Present Occupation - Electrical Engineer.



WARREN G. CULLING
 Address - Mooresville, Missouri.
 Entered service - November 12, 1942.
 Branch of service - Marine Corps.
 Trained at - St. Mary's, California; Livermore, California; Corpus Christi, Texas; Mojave, California; El Centro, California; Cherry Point, North Carolina.
 Embarkation - December 11, 1943.
 Served in - South Pacific Theatre.
 Engaged in - Solomon Islands, Bismarck Archipelago, Caroline Islands, Mariana Islands.
 Returned to United States - October 12, 1944.
 Discharged at - Cherry Point, North Carolina.
 Date of Discharge - December 28, 1945.
 Rank - First Lieutenant. Served - 38 months.
 Present Occupation - Student.



OSCAR M. COOKE, JR.
 Address - Chillicothe, Missouri.
 Date of Induction - April 2, 1943.
 Branch of Service - Army Air Corps.
 Training Stations - Fort Leavenworth, Kansas, St. Petersburg, Florida, Hamilton College, Clinton, New York, Scott Field, Belleville, Illinois, Lincoln, Nebraska, Lowry Field, Denver, Colorado.
 Theatre of Operations - American Theatre.
 Medals Earned - Good Conduct.
 Discharge Station - Lowry Field, Denver, Colorado.
 Date of Discharge - February 6, 1946.
 Rank - Corporal.
 Total Months Served - 34 Months.
 Present Occupation - Student.

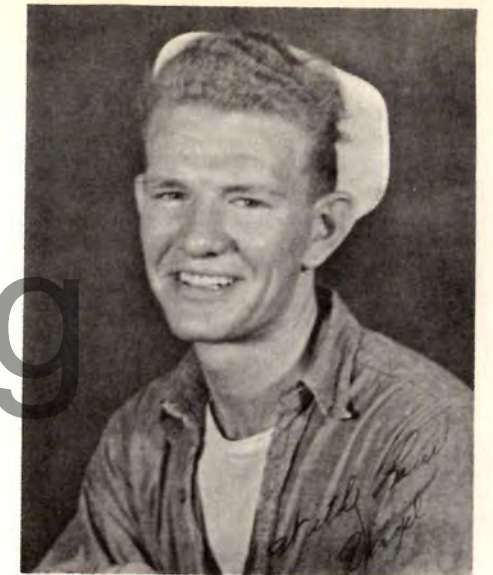

VIRGIL LEON CORZETTE
 Address - Ottumwa, Iowa.
 Date of Induction - February 22, 1944.
 Branch of Service - Navy.
 Training Stations - Farragut, Idaho, Pearl Harbor.
 Date of Embarkation - May 5, 1944.
 Theatre of Operations - Pacific Theatre.
 Engagements - Ford Island, Pearl Harbor.
 Medals Earned - Good Conduct, Presidential Unit Citation, Asiatic-Pacific, Victory Ribbon, Expert Rifleman.
 Date Returned to U. S. - November 23, 1946.
 Discharge Station - Alameda, California.
 Date of Discharge - February 5, 1947.
 Rating - Yeoman First Class.
 Total Months Served - 3 Years 36 Months.
 Present Occupation - Clerical work.



CLARENCE J. CUMMINGS
 Address - Wheeling, Missouri.
 Entered service - September 12, 1942.
 Branch of service - Infantry.
 Trained at - Camp White, Oregon; Maneuvers in Arizona; Camp Adair, Oregon.
 Embarkation - May 1, 1944.
 Served in - Mediterranean Theatre.
 Engaged in - Rome, Futa Pass, Po Valley.
 Awarded - Combat Infantry Badge, Mediterranean Theatre Ribbon W/4 Battle Stars, Good Conduct Medal.
 Returned to United States - September 9, 1945.
 Discharged at - St. Louis, Missouri, November 5, 1945.
 Rank - Corporal.
 Served - 38 months 5 days.
 Present Occupation - Farming.



ROGER WAYNE CUNNINGHAM
 Address - Chillicothe, Missouri.
 Entered service - September 6, 1944.
 Branch of service - Tank Battalion.
 Trained at - Camp Robinson, Arkansas.
 Embarkation - January 5, 1945.
 Served in - European Theatre.
 Engaged in - Rhineland, Central Europe.
 Awarded - European-African-Middle Eastern Theatre Ribbon W/2 Bronze Stars, Good Conduct Medal, Victory Medal, American Theatre Ribbon.
 Returned to United States - March 3, 1946.
 Discharged at - St. Louis, Missouri, March 10, 1946.
 Rank - Private First Class.
 Served - 18 months.
 Present Occupation - Trucking service.



ROBERT R. CORZETTE
 Address - Colorado Springs, Colorado.
 Entered service - May 20, 1943.
 Branch of service - Infantry.
 Trained at - Camp Berkeley, Texas; Camp Grant, Illinois; Columbia, Missouri; Indiantown Gap, Pennsylvania.
 Embarkation - May, 1944.
 Served in - European Theatre.
 Engaged in - Belgium, Germany, France.
 Awarded - Purple Heart, 2 Bronze and Silver Stars.
 Returned to United States - January, 1945.
 Discharged at - Camp Carson, Colorado, June 30, 1945.
 Rank - Private.
 Served - 26 months.
 Present Occupation - Pick up man and truck driver for Mowry Creamery and Meadow Gold Dairies.



LEONARD ALLEN COUCH
 Address - Chillicothe, Missouri.
 Entered service - November 28, 1942.
 Branch of service - Seabees.
 Trained at - Davisville, Rhode Island; Port Huenueme, California.
 Embarkation - May 31, 1943.
 Served in - Southwest Pacific Theatre.
 Engaged in - New Guinea, Dutch East Indies, Philippine Islands.
 Awarded - 3 Battle Stars, Asiatic-Pacific Theatre Ribbon, Philippine Liberation, Victory Medal, American Theatre Ribbon.
 Returned to United States - October, 1945.
 Discharged at - Lambert Field, Missouri, November 5, 1945.
 Rating - Carpenter's Mate First Class, Served - 3 years.



DAVID EDWARD DOTSON
Address - Chillicothe, Missouri.
Entered service - October 13, 1941.
Branch of service - Navy.
Trained at - Kansas City, Missouri; Great Lakes, Illinois; Alameda, California; Mare Island, California; Jaxsonville, Florida; San Bruno, California; San Francisco, California; Port Hueneme, California.
Discharged at - San Pedro, California, September 14, 1945.
Rating - Aviation Ordnanceman First Class.
Served - 47 months.



LARRY G. DAVENPORT
Address - Avalon, Missouri.
Entered service - April 20, 1945.
Branch of service - Navy.
Trained at - Kansas City, Missouri; Great Lakes, Illinois; San Pedro, California; Guam; Saipan.
Embarkation - July 18, 1945.
Served in - Asiatic-Pacific Theatre.
Awarded - American Theatre Ribbon, Victory Medal, Asiatic-Pacific Theatre Ribbon.
Returned to United States - April 21, 1946.
Discharged at - St. Louis, Missouri, May 2, 1946.
Rating - Seaman First Class.
Served - 13 months 19 days.
Present Occupation - Farmer.



EMMIT B. CUMMINGS
Address - Wheeling, Missouri.
Entered service - October 27, 1943.
Branch of service - Infantry.
Trained at - Camp Blanding, Florida; Fort Meade, Maryland.
Overseas - May 1, 1944. Returned - July 12, 1945.
Served in - European Theatre.
Engaged in - Normandy, Central Europe, Northern France, Rhineland, Ardennes.
Awarded - European-African-Middle Eastern Theatre Ribbon W/5 Bronze Stars, Good Conduct Medal, Purple Heart.
Discharged at - North Carolina, October 31, 1945.
Rank - Private First Class. Served - 2 years 11 months.
Present Occupation - Farming.
Spent 3 months in hospital in England.



WILLIAM ORAM CURNUTTE
Address - Chillicothe, Missouri.
Entered service - September 13, 1943.
Branch of service - Navy Air Corps.
Trained at - Farragut, Idaho; Norman, Oklahoma; Purcell, Oklahoma; Lake City, Florida.
Discharged at - St. Louis, Missouri, January 19, 1946.
Rating - Aviation Machinist's Mate Third Class.
Served - 2 years 4 months 7 days.
Present Occupation - Mechanic.



CARL C. DAWKINS
Address - Chillicothe, Missouri.
Entered service - November 30, 1942.
Branch of service - Army.
Trained at - New Orleans, Louisiana.
Discharged at - New Orleans, Louisiana, April 9, 1943.
Rank - Private.
Served - 4 months 4 days.
Present Occupation - Produce Company.



ROBERT D. DEARDORFF
Address - Hale, Missouri.
Entered service - January 22, 1943.
Branch of service - Army Air Force.
Trained at - Sheppard Field, Texas; Fort Logan, Colorado; Kearns, Utah.
Embarkation - August 17, 1943.
Served in - Mediterranean Theatre.
Engaged in - Italy and Southern France.
Awarded - 5 Battle Stars, Presidential Unit Citation W/1 Oak Leaf Cluster, Good Conduct Medal.
Returned to United States - November 10, 1945.
Discharged at - St. Louis, Missouri, November 12, 1945.
Rank - Sergeant.
Served - 33 months.
Present Occupation - Student.

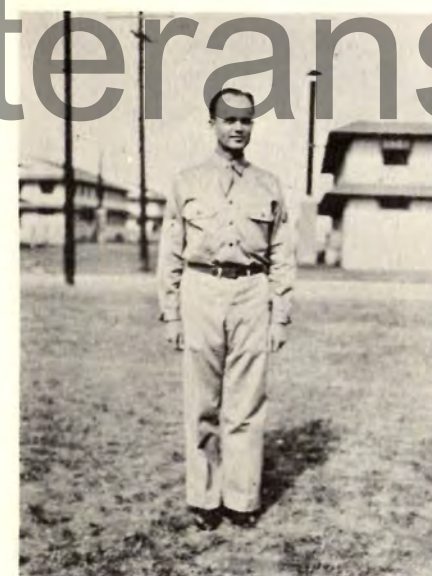

DICK CURRY
Address - Chillicothe, Missouri.
Entered service - February 16, 1942.
Branch of service - Army Air Corps.
Trained at - Camp Berkeley, Texas; Ellington Field, Texas; Kearns, Utah; Stoneman, California.
Embarkation - May, 1944.
Served in - Pacific Theatre.
Engaged in - New Guinea, Dutch East Indies, Ie Shima, Philippine Islands.
Returned to United States - October, 1945.
Discharged at - St. Louis, Missouri, October 14, 1945.
Rank - Staff Sergeant.
Served - 44 months.
Present Occupation - Drive in service.



JAMES H. CURRY
Address - Chillicothe, Missouri.
Entered service - June 2, 1941.
Branch of service - Infantry.
Trained at - Fort Leonard Wood, Missouri; California Desert Training Center.
Embarkation - September 20, 1943.
Served in - Southwest Pacific Theatre.
Engaged in - New Guinea, Luzon in Philippine Islands.
Awarded - 10 medals.
Returned to United States - December 23, 1945.
Discharged at - St. Louis, Missouri, January 1, 1946.
Rank - Private First Class.
Served - 4 years 6 months.
Present Occupation - Farming.



RICHARD KIRK DEARDORFF
 Address - Hale, Missouri.
 Entered service - February 16, 1944.
 Branch of service - Army Air Force.
 Trained at - Keesler Field, Mississippi; Lincoln, Nebraska.
 Embarkation - December 3, 1945.
 Served in - Japan.
 Awarded - Good Conduct Medal.
 Returned to United States - October 1, 1946.
 Discharged at - Fort Sheridan, Illinois, October 24, 1946.
 Rank - Sergeant.
 Served - 20 months.
 Present Occupation - Farming.



STANLEY EMERSON DIEGELMAN
 Address - Chillicothe, Missouri.
 Entered service - February 16, 1942.
 Branch of service - Transportation Corps.
 Trained at - Camp Wolters, Texas; Fort McDowell, California.
 Embarkation - September 23, 1942.
 Served in - Asiatic-Pacific Theatre.
 Awarded - Asiatic-Pacific Theatre Ribbon W/1 Star, Good Conduct Medal.
 Returned to United States - June 11, 1945.
 Discharged at - Fort Francis E. Warren, Wyoming.
 Date of Discharge - October 2, 1945.
 Rank - Staff Sergeant.
 Served - 43 months 17 days.
 Present Occupation - Farming.



ROBERT WILLIAM DALE
 Address - Chillicothe, Missouri.
 Entered service - January 26, 1944.
 Branch of service - Quartermaster Corps.
 Trained at - Fort Francis E. Warren, Wyoming.
 Embarkation - February 5, 1945.
 Served in - Asiatic-Pacific Theatre.
 Engaged in - New Guinea, Southern Philippines.
 Awarded - Good Conduct Medal, Victory Medal, American Theatre Ribbon, Asiatic-Pacific Theatre Ribbon, Philippine Liberation Ribbon W/1 Bronze Star.
 Returned to United States - May 9, 1946.
 Discharged at - Fort Leavenworth, Kansas, June 6, 1946.
 Rank - Technician Fourth Grade.
 Served - 28 months.
 Present Occupation - Serviceman.



HERBERT E. DANIELS
 Address - Kansas City, Missouri.
 Entered service - January 22, 1943.
 Branch of service - Infantry.
 Trained at - Camp Robinson, Arkansas; Camp Van Dorn, Mississippi; Camp Carson, Colorado; Camp Breckenridge, Kentucky; Fort Hamilton, New York; Camp Shanks, New York.
 Embarkation - October 22, 1944.
 Served in - European Theatre.
 Awarded - Combat Infantry Badge, Good Conduct Medal, 3 bronze stars, Purple Heart, Victory Medal, American Theatre Ribbon.
 Returned to United States - December 28, 1945.
 Discharged at - St. Louis, Missouri, January 4, 1946.
 Rank - Sergeant. Served - 36 months.
 Present Occupation - Clerk, Stenographer.



JOSEPH E. DIETRICH
 Address - Jefferson City, Missouri.
 Entered service - June 9, 1942.
 Branch of service - Army Air Forces.
 Trained at - Fort Leavenworth, Kansas; Jefferson Barracks, Missouri; Sioux Falls, South Dakota; Fort Myers, Florida; Greenville, South Carolina.
 Overseas - March 20, 1943. Returned - February 13, 1944.
 Served in - European-African-Middle Eastern Theatre.
 Engaged in - 58 missions, Sicilian, Air Offensive of Europe, Balkans, Naples-Foggia.
 Awarded - Air Medal, 7 Oak Leaf Clusters, Good Conduct Medal, Victory Medal, European-African-Middle Eastern Theatre Ribbon W/4 Battle Stars, Unit Citation.
 Discharged at - Randolph Field, Texas, September 28, 1945.
 Rank - Technical Sergeant. Served - 40 months.



MAURICE FLAVIAN DIETRICH
 Address - Paris, Kentucky.
 Entered service - June 3, 1942.
 Branch of service - Air Force.
 Trained at - Keesler Field, Mississippi; San Diego, California; Tucson, Arizona; El Paso, Texas; Wendover, Utah.
 Embarkation - June 1, 1943.
 Served in - European-African-Middle Eastern Theatre.
 Engaged in - 30 combat missions in Heavy bombardment.
 Awarded - Distinguished Flying Cross W/1 Oak Leaf Cluster, Air Medal W/6 Oak Leaf Clusters.
 Returned to United States - September 5, 1944.
 Discharged at - St. Louis, Missouri, September 7, 1945.
 Rank - Technical Sergeant. Served - 39 months 5 days.
 Participated in first low level raid on Ploesti Oil Refineries, August 1, 1943. First raid over Berlin, Germany.



EARL WILLIAM DANIELS
 Address - Kansas City, Missouri.
 Entered service - September 17, 1942.
 Branch of service - Signal Corps.
 Trained at - Camp Crowder, Missouri; Camp Forrest, Tennessee; Fort Monmouth, New Jersey; Camp Shanks, New York.
 Embarkation - January 13, 1944.
 Served in - European Theatre.
 Engaged in - Rhineland, Ardennes, Central Europe, Normandy, Northern France.
 Awarded - Good Conduct Medal, 5 Bronze Stars for above campaigns.
 Returned to United States - October 10, 1945.
 Discharged at - St. Louis, Missouri, October 19, 1945.
 Rank - Technician Fifth Grade. Served - 37 months.
 Present Occupation - Rate clerk and solicitor.



PAUL I. DANIELSON
 Address - Chillicothe, Missouri.
 Entered service - November 22, 1943.
 Branch of service - Infantry.
 Trained at - Camp Roberts, California; Camp Rucker, Alabama.
 Embarkation - November 15, 1944.
 Served in - Northern France.
 Engaged in - St. Nazaire.
 Awarded - European-African-Middle Eastern Theatre Ribbon, Good Conduct Medal, World War II Victory Medal.
 Returned to United States - April 24, 1946.
 Discharged at - Fort Dix, New Jersey, May 1, 1946.
 Rank - Private. Served - 29 months.
 Present Occupation - Filling station attendant.
 Served in Headquarter Company, 242 Infantry, 42 Division in Band-Trombone.



DONALD M. DOWELL
 Address - Chillicothe, Missouri.
 Entered service - November, 1943.
 Branch of service - U. S. P. H. S.
 Trained at - Seattle, Washington; Chicago, Illinois.
 Discharged at - Chicago, Illinois, November 25, 1944.
 Rank - Lieutenant Commander.
 Served - 12 months.
 Present Occupation - Physician.



HOWARD GILBERT DRAPER
 Address - Chillicothe, Missouri.
 Entered service - November 29, 1942.
 Branch of service - Quartermaster Corps.
 Trained at - Camp Custer, Michigan; Camp McCoy, Wisconsin.
 Embarkation - October 13, 1943.
 Served in - European Theatre.
 Engaged in - Rhineland, Ardennes, Central Europe, Normandy, North France.
 Awarded - Good Conduct Medal, 5 Bronze Stars.
 Returned to United States - November 18, 1945.
 Discharged at - St. Louis, Missouri, November 21, 1945.
 Rank - Corporal.
 Served - 35 months.
 Present Occupation - Salesman for Brownfield-Bird.



ROBERT L. DIMITT
 Address - Wheeling, Missouri.
 Entered service - January 26, 1944.
 Branch of service - Air Corps.
 Trained at - Keesler Field, Mississippi; Lowry Field, Colorado; Kelly Field, Texas; Brooklyn, New York.
 Embarkation - February 26, 1945.
 Served in - China-Burma-India.
 Returned to United States - May 30, 1946.
 Discharged at - Fort Leavenworth, Kansas, June 4, 1946.
 Rank - Staff Sergeant.
 Served - 28 months.
 Present Occupation - Student and farmer.



EDWARD F. DAMM
 Address - Chillicothe, Missouri.
 Entered service - April 29, 1941.
 Branch of service - Army.
 Trained at - Camp Claiborne, Louisiana.
 Discharged at - Omaha, Nebraska, December 31, 1942.
 Rank - Private.
 Served - 8 months.
 Present Occupation - Farmer.



ELLIS A. DURFEE
 Address - Denver, Colorado.
 Entered service - December 29, 1939.
 Branch of service - Army Air Forces.
 Trained at - Fort Leavenworth, Kansas; Ellington Field, Texas; Scott Field, Illinois; Shawnee, Oklahoma.
 Discharged at - Scott Field, Illinois, October 27, 1945.
 Rank - Technical Sergeant.
 Served - 71 months.
 Present Occupation - Pipe fitter.



ABRAM L. EARLY
 Address - Chillicothe, Missouri.
 Date of Induction - March 22, 1942.
 Branch of Service - Navy.
 Training Stations - Midshipman School, New York, Yorktown, Virginia.
 Date of Embarkation - August 14, 1943.
 Theatre of Operations - Asiatic-Pacific Theatre.
 Medals Earned - Asiatic-Pacific, American Defense Victory.
 Date Returned to U. S. - October 29, 1945.
 Discharge Station - Great Lakes, Illinois.
 Date of Discharge - April 15, 1946.
 Rank - Lieutenant (jg).
 Total Months Served - 36 Months.
 Present Occupation - County Agent.
 Still hold reserve commission as Lieutenant (jg) in Navy.



JOSEPH F. DONOVAN
 Address - Chillicothe, Missouri.
 Entered service - August 18, 1942.
 Branch of service - Medical Department.
 Trained at - Camp Berkeley, Texas; McCloskey General Hospital, Temple, Texas.
 Embarkation - February 29, 1944.
 Served in - European Theatre.
 Awarded - Good Conduct Medal.
 Returned to United States - January 25, 1946.
 Discharged at - St. Louis, Missouri, January 29, 1946.
 Rank - Technical Sergeant.
 Served - 3 years 5 months 10 days.
 Present Occupation - Pharmacist.
 Served as head Pharmacist of 94th General Hospital in England and France.



KENNETH E. DOSS
 Entered service - June 11, 1945.
 Branch of service - Artillery Corps.
 Trained at - South Dakota; Camp Knox, Kentucky; Camp Stoneman, California.
 Served in - Chinha, Korea.
 Discharged - May 1, 1947.
 Served - 22 months 19 days.



STANLEY ECKERT
 Address - Chula, Missouri.
 Entered service - April 30, 1942.
 Branch of service - Engineer Corps.
 Trained at - Camp Robinson, Arkansas.
 Embarkation - February 14, 1943.
 Served in - Southwest Pacific Theatre.
 Engaged in - New Guinea, Philippine Islands.
 Awarded - Bronze Star, Bronze Arrowhead.
 Returned to United States - May 5, 1945.
 Discharged at - Brigham City, Utah, September 23, 1945.
 Rank - Sergeant.
 Served - 41 months.
 Present Occupation - Farmer.



CLEMENT MELVIN EDWARDS
 Address - Columbia, Missouri.
 Entered service - September 1, 1943.
 Branch of service - Naval Air Corps.
 Trained at - Murray, Kentucky; Athens, Georgia;
 Memphis, Tennessee; Pensacola, Florida; Corpus
 Christi, Texas; North Island, San Diego, California.
 Served in - American Theatre.
 Discharged at - San Diego, California, December 18,
 1945.
 Rating - Ensign.
 Served - 27 months.
 Present Occupation - Student, Civil Engineering.
 Was pilot of Navy Patrol Bomber of twin engine seaplane
 type.

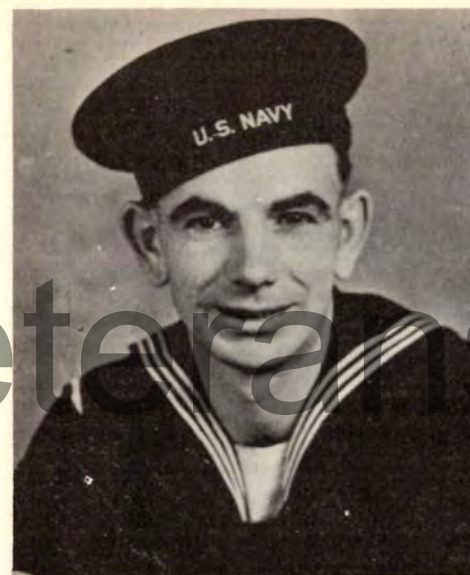

HENRY H. DOSS
 Entered service - October 15, 1943.
 Branch of service - Navy.
 Trained at - Farragut, Idaho; San Diego, California;
 Oceanside, California; Astoria Oregon.
 Served in - South Pacific Theatre.
 Returned to United States - November 11, 1945.
 Discharged at - St. Louis, Missouri, November 21, 1945.
 Served - 25 months 6 days.



JAMES B. DOSS
 Entered service - February, 1943.
 Branch of service - Army.
 Trained at - Fort Leavenworth, Kansas; Camp Campbell,
 Kentucky; Camp Rucker, Alabama; Camp Pickett,
 Virginia; England.
 Engaged in - Normandy.
 Discharged - December 8, 1945.
 Served - 2 years 10 months.



HOUSTON W. EDWARDS
 Address - Lincoln, Nebraska.
 Entered service - October 29, 1942.
 Branch of service - Medical Department, Infantry,
 Ordnance Department.
 Trained at - Camp Phillips, Kansas; Fort Lewis,
 Washington; Camp Howze, Texas; Camp Croft, South
 Carolina; Proving Ground, Illinois; Camp Bowie, Texas.
 Served in - United States.
 Awarded - American Theatre Ribbon, Victory Medal,
 Good Conduct Medal.
 Discharged at - Jefferson Barracks, Missouri, February
 22, 1946.
 Rank - Corporal.
 Served - 40 months.
 Present Occupation - Retail Chain Food Store.



WALTER FLOYD EDWARDS
 Address - Chillicothe, Missouri.
 Entered service - March 5, 1942.
 Branch of service - Navy.
 Trained at - Kansas City, Missouri; Newport, Rhode
 Island; Bellville, Maryland; Norfolk, Virginia; Port
 Hueme, California.
 Embarkation - June 7, 1942.
 Served in - Pacific Theatre.
 Engaged in - New Caledonia, Aleutian Islands.
 Awarded - Asiatic-Pacific Theatre Ribbon, Dutch
 Harbor Victory Medal, Good Conduct Medal.
 Returned to United States - June 7, 1944, September 7,
 1945.
 Discharged at - Lambert Field, St. Louis, Missouri,
 October 1, 1945.
 Rating - Ship's Cook First Class. Served - 46 months.



LEONARD LEROY DOWELL
 Address - Chillicothe, Missouri.
 Entered service - April 13, 1943.
 Branch of service - Air Corps.
 Trained at - Sheppard Field, Texas.
 Embarkation - April 12, 1944.
 Served in - Africa.
 Awarded - Good Conduct Medal.
 Returned to United States - April 5, 1946.
 Discharged at - St. Louis, Missouri, April 10, 1946.
 Rank - Corporal.
 Served - 36 months.
 Present Occupation - Bartender.
 Was stationed at air base at Accra, Cairo, Casablanca.



REGINA (WILBURN) DOWELL
 Address - Meadville, Missouri.
 Entered service - March 9, 1944.
 Branch of service - Coast Guard SPARS.
 Trained at - Palm Beach, Florida; Embassy Barracks,
 New York, New York.
 Discharged at - Brooklyn, New York, February 26, 1946.
 Rating - Pharmacist's Mate Third Class.
 Served - 23 months.
 Present Occupation - Housewife.
 Also stationed at Marine Hospital, Ellis Island, New
 York.



HENRY B. EUBANKS
Address - Chillicothe, Missouri.
Entered service - July 10, 1942.
Branch of service - Military Police in Army.
Trained at - Fort Riley, Kansas; Fort Devens, Massachusetts.
Discharged at - Fort Devens, Massachusetts, August 6, 1943.
Rank - Private First Class.
Served - 13 months.
Present Occupation - Porter at Leeper Hotel.



THOMAS W. EVANS
Address - Dawn, Missouri.
Entered service - November 14, 1944.
Branch of service - Navy.
Trained at - Great Lakes, Illinois; University of Wisconsin; San Pedro, California.
Embarkation - July 30, 1945.
Served in - Pacific Theatre.
Returned to United States - January 31, 1946.
Discharged at - Mare Island, California, July 6, 1946.
Rating - Radioman Third Class.
Served - 19 months 23 days.
Present Occupation - Student.
Served on board U. S. S. Haven, Navy Hospital Ship.
Served as Radioman 3 weeks after surrender, was at Nagasaki processing patients at prison camps there.



ROGER LEE ELLIOTT
Address - Chillicothe, Missouri.
Entered service - February 16, 1942.
Branch of service - Army Infantry.
Trained at - Camp Wolters, Texas; Ventura, California; Camp Chaffee, Arkansas; Camp Hood, Texas.
Embarkation - August 13, 1942.
Served in - Aleutian Islands.
Engaged in - Aleutian Islands.
Awarded - Asiatic-Pacific Theatre Ribbon W/1 Battle Star, American Theatre Ribbon, Victory Medal, Good Conduct Medal.
Returned to United States - April, 1944.
Discharged at - Camp Hood, Texas, October 29, 1945.
Rank - Staff Sergeant.
Served - 44 months.
Present Occupation - Farming.



J. D. ENGELMANN
Address - Chillicothe, Missouri.
Entered service - March 31, 1944.
Branch of service - Naval Reserve.
Trained at - Great Lakes, Illinois; Toledo, Ohio; Shoemaker, California.
Embarkation - October 24, 1944.
Served in - Asiatic-Pacific Theatre, American Theatre.
Awarded - Asiatic-Pacific Theatre Ribbon W/2 Bronze Stars, Philippine Liberation Ribbon W/1 Bronze Star.
Returned to United States - January 20, 1946.
Discharged at - Lambert Field, Missouri, January 31, 1946.
Rating - Storekeeper Second Class.
Served - 22 months.
Present Occupation - Shoe retailer.



JAMES S. FARRIS
Address - Chula, Missouri.
Entered service - January 8, 1941.
Branch of service - Army.
Trained at - Fort Leavenworth, Kansas; Camp Hulen Texas; Santa Monica, California; Fort Monmouth, New Jersey; Orlando, Florida.
Embarkation - June 18, 1942.
Served in - Asiatic-Pacific Theatre.
Engaged in - Aleutian Campaign.
Awarded - Good Conduct Medal, Asiatic-Pacific Theatre Ribbon W/1 Bronze Star, Victory Medal, American Defense Service Medal.
Returned to United States - November 20, 1944.
Discharged at - Fort McClellan, Alabama, September 28, 1945.
Rank - Sergeant. Served - 56 months.



MARVIN E. FENDER
Address - Jamesport, Missouri.
Entered service - October 20, 1941.
Branch of service - Field Artillery.
Trained at - Fort Knox, Kentucky; Indio, California.
Embarkation - April 6, 1944.
Served in - European Theatre.
Awarded - Victory Medal, American Defense Service Medal.
Returned to United States - October 18, 1945.
Discharged at - St. Louis, Missouri, January 17, 1946.
Rank - Captain.
Served - 51 months.
Present Occupation - Farming.



LaVERNE E. ENGLAND
Address - Chillicothe, Missouri.
Entered service - May 2, 1945.
Branch of service - Navy.
Trained at - Great Lakes, Illinois; Camp Elliott, California; Guam; St. Alban's, New York.
Embarkation - August 5, 1945.
Served in - American Theatre, Asiatic-Pacific Theatre.
Awarded - World War II Victory Medal, American Theatre Ribbon, Asiatic-Pacific Theatre Ribbon.
Returned to United States - May 22, 1946.
Discharged at - St. Alban's, New York, July 15, 1946.
Rating - Seaman Second Class.
Served - 15 months.
Present Occupation - Road worker.



JAMES M. ENGLERT
Address - Kansas City, Missouri.
Entered service - February 5, 1945.
Branch of service - Army.
Trained at - Camp Maxey, Texas; Fort Ord, California; Philippine Islands; Tokyo, Japan.
Embarkation - July 30, 1945, July 5, 1946.
Served in - Pacific Theatre.
Awarded - Good Conduct Medal, Japan Occupational Medal, Victory Medal, Philippine Liberation Ribbon, Asiatic-Pacific Theatre Ribbon.
Returned to United States - April 12, 1946, March 27, 1947.
Discharged at - Camp Beale, California, April 26, 1947.
Rank - Technical Sergeant. Served - 27 months.
Present Occupation - Bookkeeper, M. K. Goetz Brewing Company.



MARVIN FIELDS
 Address - Florence, Colorado.
 Entered service - March 17, 1945.
 Branch of service - Infantry. Medical Corps.
 Trained at - Camp Fannin, Texas.
 Embarkation - August 20, 1945.
 Served in - Philippine Islands, Japan.
 Awarded - Asiatic-Pacific Theatre Ribbon, Japan
 Occupational Medal, Good Conduct Medal.
 Returned to United States - February 29, 1946.
 Discharged at - Lowry Field, Colorado, May 23, 1947.
 Rank - Technician Fourth Grade.
 Served - 26 months.
 Present Occupation - Mechanic.



ARTHUR FIFE
 Address - Ottawa, Kansas.
 Entered service - August 19, 1943.
 Branch of service - Engineer Corps, Army Air Force.
 Trained at - Fort Leonard Wood, Missouri.
 Embarkation - March 20, 1944.
 Served in - European Theatre.
 Engaged in - Normandy, Northern France, Rhineland.
 Returned to United States - October 17, 1945.
 Discharged at - St. Louis, Missouri, October 23, 1945.
 Rank - Private First Class.
 Served - 26 months.
 Present Occupation - Printer.
 Member Warren Black Post No. 60, American Legion,
 Ottawa, Kansas.



L. ROGER ENGLERT
 Address - Chillicothe, Missouri.
 Entered service - October 27, 1943.
 Branch of service - Marine Corps.
 Trained at - San Diego, California; Miramar, San Diego,
 California; Texas.
 Embarkation - October 18, 1944.
 Served in - Marshall Islands.
 Returned to United States - November 7, 1945.
 Discharged at - San Diego, California, May 21, 1946.
 Rank - Sergeant.
 Served - 31 months.
 Present Occupation - College.



CHARLES JOSEPH ENGLERT
 Entered service - March 10, 1942.
 Branch of service - Air Corps.
 Trained at - Fort Leavenworth, Kansas; Lincoln,
 Nebraska; Tucson, Arizona; Chanute Field, Illinois; Salt
 Lake City, Utah.
 Served in - European Theatre.
 Returned to United States - September 3, 1945.
 Discharged at - Fort Leavenworth, Kansas, October 13,
 1945.
 Rank - Sergeant.
 Served - 43 months.
 Present Occupation - International Harvester Company,
 Ashland, Nebraska.



GEORGE FISH
 Address - Kansas City, Missouri.
 Entered service - April 13, 1943.
 Branch of service - Air Corps.
 Trained at - Sheppard Field, Texas.
 Discharged at - Gowen Field, Idaho, October 15, 1945.
 Rank - Sergeant.
 Served - 30 months.



WILLIAM W. FRANKLIN, JR.
 Address - Chillicothe, Missouri.
 Entered service - July 17, 1940.
 Branch of service - Commandos.
 Trained at - Corpus Christi, Texas; Fort Sam Houston,
 Texas; Camp Swift, Texas; Brownville, Texas; Panther
 Springs, Texas.
 Served in - Pacific Theatre.
 Awarded - Good Conduct Medal, Citation on Commando
 Tactics, Citation on athletic ability in participating and
 winning Texas relays.
 Discharged at - Fort Sam Houston, Texas, September
 15, 1942.
 Rank - Staff Sergeant.
 Served - 26 months.
 Present Occupation - Optician.
 National Guard, 3rd Battalion, 138th Infantry, 1936-1939.



GEORGE R. ENGLERT
 Address - Chillicothe, Missouri.
 Entered service - September 10, 1942.
 Branch of service - Navy.
 Trained at - Kansas City, Missouri; Great Lakes, Illinois;
 Treasure Island, California; U. S. S. Anderson DD411.
 Embarkation - May 20, 1943.
 Served in - Asiatic-Pacific Theatre.
 Engaged in - Tarawa, Marshall Islands, New Guinea,
 Philippine Islands, Kurile Islands.
 Awarded - Purple Heart, American Theatre Ribbon,
 Asiatic-Pacific Theatre Ribbon W/5 Stars, Philippine
 Liberation Ribbon W/1 Star, Good Conduct Medal,
 Victory Medal.
 Returned to United States - February 1, 1946.
 Discharged at - St. Louis, Missouri, February 5, 1946.
 Rating - SKD Second Class. Served - 35 months.



STANFORD L. ESTERBROOK
 Address - Laramie, Wyoming.
 Entered service - January 7, 1943.
 Branch of service - Infantry.
 Trained at - Atlantic City, New Jersey; Baton Rouge,
 Louisiana; Westover Field, Massachusetts; Bradley
 Field, Connecticut; Grenier Field, New Hampshire;
 Camp Kilmer, New Jersey.
 Embarkation - December 5, 1943.
 Served in - European Theatre. Engaged in - Central Europe.
 Awarded - European-African-Middle Eastern Theatre
 Ribbon, American Theatre Ribbon, Victory Medal,
 American Defense Ribbon.
 Returned to United States - January 28, 1946.
 Discharged at - Fort Devens, Massachusetts, February
 2, 1946.
 Rank - Private First Class. Served - 37 months.



EARL F. GASH
 Address - Chillicothe, Missouri.
 Entered service - September 3, 1942.
 Branch of service - Army.
 Trained at - Camp Cooler, California; Camp Crowder, Missouri; Camp Blanding, Florida; Camp Forrest, Tennessee.
 Overseas - April 21, 1944. Returned - October 23, 1945.
 Served in - Asiatic-Pacific Theatre.
 Engaged in - New Guinea, Philippine Islands.
 Awarded - Philippine Liberation Ribbon W/1 Bronze Star, Asiatic-Pacific Theatre Ribbon W/3 Bronze Stars, Bronze Arrowhead, Good Conduct Medal, World War II Victory Medal, Pacific Theatre Ribbon, Meritorious Service Unit Plaque.
 Discharged at - Fort Logan, Colorado, November 3, 1945.
 Rank - Technician Fifth Grade. Served - 74 months.



KENNETH L. GASH
 Address - Chillicothe, Missouri.
 Entered service - August 20, 1943.
 Branch of service - Navy.
 Trained at - Farragut, Idaho.
 Embarkation - November 20, 1943.
 Served in - Asiatic-Pacific Theatre.
 Engaged in - New Guinea, Dutch New Guinea; Bismarck Archipelago, Marianas, Okinawa.
 Awarded - Victory Medal, American Theatre Ribbon, Good Conduct Medal, Asiatic-Pacific Theatre Ribbon W/5 Stars.
 Returned to United States - November 14, 1945.
 Discharged at - St. Louis, Missouri, November 20, 1945.
 Rating - Water Tender Second Class. Served - 27 months.
 Served on board, U. S. S. Gilmer. Alone sank 5 Jap Merchant Ships, June 16, 1944, off the coast of Saipan.



WILLIAM FRANCIS FRASHER
 Address - Chillicothe, Missouri.
 Entered service - December 31, 1942.
 Branch of service - Army Air Force.
 Embarkation - August 20, 1943.
 Served in - England, Germany, Belgium, France, and Czechoslovakia.
 Returned to United States - February 3, 1946.
 Date of Discharge - February 8, 1946.
 Rank - Corporal.



NOVA C. FRASHER
 Address - Chillicothe, Missouri.
 Entered service - February 23, 1942.
 Branch of service - Air Force.
 Trained at - Jefferson Barracks, Missouri; Sheppard Field, Texas; New Orleans, Louisiana; Barksdale Field, Louisiana; Lake Charles Air Base, Louisiana.
 Embarkation - March 9, 1943.
 Served in - Mediterranean Theatre.
 Returned to United States - March 14, 1944.
 Discharged at - Jefferson Barracks, Missouri, October 11, 1945.
 Rank - Staff Sergeant.
 Served - 3 years 7 months 19 days.
 Present Occupation - Air Force, at Williams Field, Arizona.



JOSEPH F. GALE
 Address - Chillicothe, Missouri.
 Entered service - March 23, 1944.
 Branch of service - Army of Occupation.
 Embarkation - July 23, 1944.
 Served in - European Theatre.
 Engaged in - France, Belgium, Germany.
 Awarded - 3 Battle Stars.
 Date of Discharge - July 19, 1946.
 Served - 28 months.
 Present Occupation - M. D.



REX E. GALLATIN
 Address - Chillicothe, Missouri.
 Entered service - December 29, 1943.
 Branch of service - Infantry.
 Trained at - Camp Fanning, Texas; Fort Meade, Maryland.
 Awarded - Good Conduct Medal, American Theatre Ribbon, World War II Victory Medal.
 Discharged at - Fort Meade, Maryland, January 12, 1946.
 Rank - Technician Fourth Grade.
 Served - 2 years 14 days.
 Present Occupation - Electrician.



JAMES C. FRIZZELL
 Address - Chillicothe, Missouri.
 Entered service - July 17, 1944.
 Branch of service - Navy.
 Trained at - San Diego, California; Galveston, Texas.
 Served in - South Pacific Theatre.
 Discharged at - Jefferson Barracks, Missouri, August 22, 1945.
 Rating - Seaman Second Class.
 Served - 12 months.
 Present Occupation - Chillicothe Business College.



CHARLES (CHUCK) FRIZZELL
 Address - Chillicothe, Missouri.
 Entered service - January 19, 1943.
 Branch of service - Army.
 Trained at - Camp Blanding, Florida; Fort Benning, Georgia.
 Embarkation - September 11, 1943.
 Served in - European Theatre.
 Returned to United States - January 2, 1946.
 Discharged at - Jefferson Barracks, Missouri, January 24, 1946.
 Served - 24 months.
 Present Occupation - William Jewell College.



WILLIAM GIBBONS
 Address - Chillicothe, Missouri.
 Entered service - February 28, 1943.
 Branch of service - Infantry.
 Trained at - Fort Jackson, South Carolina; Tennessee Maneuvers; Camp Atterbury, Indiana.
 Embarkation - October, 1944.
 Served in - European Theatre.
 Engaged in - Ardennes, Rhineland.
 Awarded - European-African-Middle Eastern Theatre Ribbon W/2 Bronze Stars, 1 Overseas Bar.
 Returned to United States - April 28, 1945.
 Discharged at - Fort Leonard Wood, Missouri, October 15, 1945.
 Rank - Technician Fourth Grade.
 Served - 31 months.
 Present Occupation - Filling station operator.



CLARENCE M. GIBSON
 Address - Chula, Missouri.
 Date of Induction - April 29, 1942.
 Branch of Service - Air Corps.
 Training Stations - Little Rock, Arkansas.
 Date of Embarkation - November 23, 1942.
 Theatre of Operations - European, England, France, Belgium.
 Engagements - Truck Driver with 8th Air Force.
 Medals Earned - Good Conduct, European Ribbon, Truck Driver Medal, Rifle Expert.
 Date Returned to U. S. - July 1, 1946.
 Discharge Station - Kelly Field, Texas.
 Date of Discharge - October 25, 1946.
 Rank - Corporal. Served - 44 Months.
 Present Occupation - Farming.



JAMES W. FULLERTON
 Address - Avalon, Missouri.
 Entered service - May 10, 1945.
 Branch of service - Army.
 Trained at - Camp Hood, Texas; Camp Pickett, Virginia; Fort Slocum, New York.
 Awarded - Good Conduct Medal, Victory Medal.
 Discharged at - Fort Sheridan, Illinois, July 18, 1946.
 Rank - Private First Class.
 Served - 14 months.
 Present Occupation - Clerk at Feed store.



ROBERT E. FEENEY
 Address - Pueblo, Colorado.
 Entered service - February 26, 1943.
 Branch of service - Infantry.
 Trained at - Fort Jackson, South Carolina; Maneuvers in South Carolina and Tennessee.
 Embarkation - April 5, 1944.
 Served in - European Theatre.
 Engaged in - Normandy, Northern France.
 Awarded - Purple Heart, Combat Infantry Badge.
 Returned to United States - December 10, 1945.
 Discharged at - St. Louis, Missouri, December 29, 1945.
 Rank - Private First Class. Served - 34 months.
 Present Occupation - Santa Fe Railroad.
 Spent 6 months in the hospital in England after being wounded in Northern France Campaign.
 Spent 4 months in SHAEF at Frankfurt, Germany.

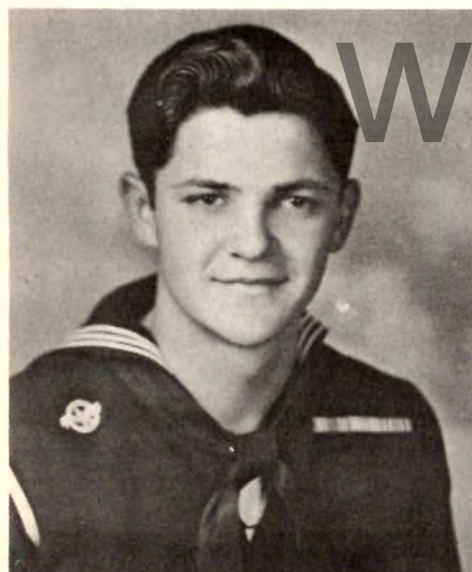

EUGENE LeROY GILBERT
 Address - Chillicothe, Missouri.
 Date of Induction - December 4, 1945.
 Branch of Service - Navy.
 Training Station - San Diego, California.
 Date of Embarkation - February 27, 1946.
 Theatre of Operations - South Pacific Theatre.
 Medals Earned - Victory Medal.
 Date Returned to U. S. - July 4, 1947.
 Discharge Station - Terminal Island, California.
 Date of Discharge - October 7, 1947.
 Rating - Seaman First Class, Radarman.
 Total Months Served - 22 Months. Occupation - Farmer.



WILLIAM C. GILBERT
 Address - Chillicothe, Missouri.
 Date of Induction - August 7, 1943.
 Branch of Service - Navy.
 Medals Earned - American Theatre, Victory Ribbon.
 Discharge Station - Camp Shelton, Virginia.
 Date of Discharge - December 25, 1945.
 Rating - Motor Machinist's Mate Third Class.
 Total Months Served - 28 Months 14 Days.
 Present Occupation - Farming.
 Physically disqualified for overseas duty.



REGINALD J. GARR
 Address - Kansas City, Missouri.
 Entered service - October 13, 1942.
 Branch of service - Air Forces.
 Served in - European Theatre.
 Discharged at - Scott Field, Illinois, November 23, 1945.
 Rank - Sergeant.
 Served - 37 months.

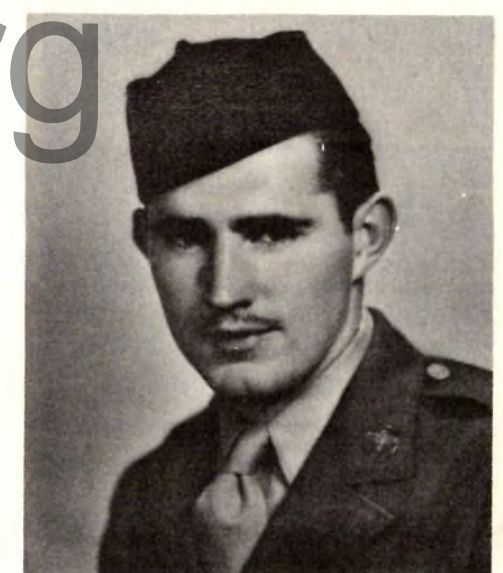

JAMES W. GARR
 Address - Chula, Missouri.
 Entered service - January 22, 1943.
 Branch of service - Army Air Corps.
 Trained at - Miami Beach, Florida; Buckley Field, Colorado; Lowry Field, Denver, Colorado.
 Embarkation - March 19, 1944.
 Served in - Asiatic-Pacific Theatre.
 Engaged in - 32 Bombing Missions.
 Awarded - Soldier's Medal, Air Medal, 5 Battle Stars, 3 Oak Leaf Clusters.
 Returned to United States - September 11, 1945.
 Discharged at - Santa Ana, California, October 29, 1945.
 Rank - Technical Sergeant.
 Served - 33 months.
 Present Occupation - Farming.



GLEN EDWARD GRAHAM
 Address - Chula, Missouri.
 Date of Induction - November 21, 1942.
 Branch of Service - Navy.
 Training Stations - Norfolk, Virginia.
 Date of Embarkation - May, 1943.
 Theatre of Operations - Aleutians and South Pacific.
 Date Returned to U. S. - October 20, 1945.
 Discharge Station - St. Louis, Missouri.
 Date of Discharge - October 28, 1945.
 Rating - Machinist's Mate Second Class.
 Total Months Served - 35 Months.
 Present Occupation - Farmer.



EDWIN R. GRANT
 Address - Peoria, Illinois.
 Date of Induction - April 4, 1941.
 Branch of Service - Army, Infantry.
 Training Stations - Camp Croft, South Carolina, Illinois.
 Date of Embarkation - November 1, 1941.
 Theatre of Operations - South Solomon Islands.
 Engagements - Guadalcanal, Philippines, New Guinea.
 Medals Earned - Purple Heart, Good Conduct, American Defense, Asiatic-Pacific Theatre Ribbon W/4 Bronze Stars, Philippine Liberation, Squad Leader, Combat Infantryman's Badge, Overseas Service Bars.
 Date of Discharge - May 6, 1945.
 Discharge Station - San Francisco, California.
 Rank - Staff Sergeant. Served 3 Years 8 Months.
 Present Occupation - Steam Fitter.



MICHAEL S. GILBERT, JR.
 Address - Chillicothe, Missouri.
 Date of Induction - February 16, 1942.
 Branch of Service - Army Air Force.
 Training Stations - Sheppard Field, Texas, Long Island, New York, Lynn, Massachusetts.
 Date of Embarkation - June 23, 1943.
 Theatre of Operations - European Theatre.
 Engagements - Aircraft Engine Mechanic.
 Medals Earned - Good Conduct Medal.
 Date Returned to U. S. - December 14, 1945.
 Discharge Station - Jefferson Barracks, Missouri.
 Date of Discharge - December 19, 1945.
 Rank - Sergeant. Served 46 Months 4 Days.
 Present Occupation - Farmer.



JERRY "B" GILLILAN
 Address - Chillicothe, Missouri.
 Date of Induction - December 7, 1944.
 Branch of Service - Navy.
 Training Stations - Great Lakes, Illinois, Norman, Oklahoma, Atlanta, Georgia.
 Discharge Station - Lambert Field, St. Louis, Missouri.
 Date of Discharge - March 17, 1946.
 Rating - Seaman First Class.
 Total Months Served - 15 Months.
 Present Occupation - Mechanic, Crawler Type on tractors.



BUEL BOYD GRAY
 Address - Chillicothe, Missouri.
 Date of Induction - June 1, 1946.
 Branch of Service - Marine Corps.
 Training Stations - Parris Island, South Carolina, Cherry Point, New Bern, North Carolina.
 Discharge Station - Great Lakes, Illinois.
 Date of Discharge - May 24, 1947.
 Rank - Private First Class.
 Total Months Served - 12 Months.
 Present Occupation - Lineman, R. E. A.



GOMER S. GRAY
 Address - Chillicothe, Missouri.
 Date of Induction - April 8, 1941.
 Branch of Service - Fourteenth Cavalry.
 Discharge Station - Fort Riley, Kansas.
 Date of Discharge - September 25, 1941.
 Rank - Private.
 Total Months Served - 5 Months 18 Days.
 Present Occupation - Service Station Attendant.



CHARLIE SHARMAN GOLDEN
 Address - Chillicothe, Missouri.
 Date of Induction - September 7, 1943.
 Branch of Service - Navy.
 Training Stations - San Diego, California.
 Date of Embarkation - January 5, 1944.
 Theatre of Operations - South Pacific Theatre.
 Date Returned to U. S. - November 2, 1945.
 Discharge Station - St. Louis, Missouri.
 Date of Discharge - November 29, 1945.
 Rating - Steward Second Class.
 Total Months Served - 27 Months.
 Present Occupation - Chef Cook.



LEWIS A. GOODMAN
 Address - Kansas City, Missouri.
 Date of Induction - February 27, 1943.
 Branch of Service - Marine Corps.
 Training Stations - San Diego, California, Chicago, Illinois.
 Date of Embarkation - March 27, 1944.
 Theatre of Operations - Southwest Pacific Area.
 Engagements - Pelelieu Operations.
 Date Returned to U. S. - June 14, 1945.
 Discharge Station - Cherry Point, North Carolina.
 Date of Discharge - November 20, 1945.
 Rank - Technical Sergeant. Served 33 Months.
 Present Occupation - Serviceman for Multigraph and Addressograph.



HAROLD BEEVER GRAY
 Address - Avalon, Missouri.
 Date of Induction - November 24, 1944.
 Branch of Service - Army.
 Training Stations - Camp Roberts, California.
 Date of Embarkation - April 12, 1945.
 Theatre of Operations - European Theatre.
 Engagements - Central Europe.
 Medals Earned - Good Conduct Medal, Army of Occupation, European-African-Middle Eastern Service Medal.
 Date Returned to U. S. - July 2, 1946.
 Discharge Station - Camp McCoy, Wisconsin.
 Date of Discharge - July 8, 1946.
 Rank - Staff Sergeant. Served 19 Months.
 Present Occupation - Farming.



GEORGE CALVIN GROUSE
 Address - Chillicothe, Missouri.
 Date of Induction - January 15, 1945.
 Branch of Service - Army.
 Training Stations - Camp Wolters, Texas, Green Haven, New York.
 Medals Earned - Victory, American Theatre, Good Conduct, Meritorious Unit Award.
 Discharge Station - Fort Sheridan, Illinois.
 Date of Discharge - August 4, 1946.
 Rank - Private First Class.
 Total Months Served - 19 Months.
 Present Occupation - Grocery Clerk.



GLEN GORDON
 Address - Chillicothe, Missouri.
 Date of Induction - November 29, 1942.
 Branch of Service - Army.
 Training Stations - Camp Beale, California, Camp Bowie, Texas.
 Date of Embarkation - February 2, 1945.
 Theatre of Operations - European Theatre.
 Engagements - Rhineland, Central Europe.
 Medals Earned - Good Conduct, 1 Overseas Bar, Victory Ribbon, American Theatre Ribbon, European-African-Middle Eastern Theatre Ribbon W/2 Bronze Stars.
 Date Returned to U. S. - July 22, 1945.
 Discharge Station - Jefferson Barracks, Missouri.
 Date of Discharge - February 27, 1946.
 Rank - Technician Fifth Grade. Served 39 Months.
 Present Occupation - Carpenter.



DONALD FRANCIS GORDON
 Address - Chillicothe, Missouri.
 Date of Induction - December 8, 1942.
 Branch of Service - Medical Corps.
 Discharge Station - Jefferson Barracks, Missouri.
 Date of Discharge - March 14, 1945.
 Rank - Sergeant. Served 27 Months.
 Present Occupation - Funeral director and Mortician.
 Medical Technician attached to the Medical Department 1866th SCU. Camp Wolters, Texas.



ROBERT F. GROUSE
 Address - Chillicothe, Missouri.
 Date of Induction - July 19, 1945.
 Branch of Service - Army.
 Training Stations - Fort Leavenworth, Kansas, Fort Riley, Kansas, Camp Gruber, Oklahoma, New Orleans, Louisiana, Puerto Rico.
 Date of Embarkation - March 4, 1946.
 Theatre of Operations - Puerto Rico.
 Medals Earned - World War II Victory Medal.
 Date Returned to U. S. - November 27, 1946.
 Date of Discharge - December 18, 1946.
 Discharge Station - Fort Bragg, North Carolina.
 Rank - Technician Fifth Grade. Served 17 Months.
 Present Occupation - Farming.



LELAND J. GRIFFITH
 Address - Dawn, Missouri.
 Date of Induction - August 6, 1943.
 Branch of Service - Army Air Corps.
 Training Stations - Fort Leavenworth, Kansas, Lincoln, Nebraska, Santa Maria, California.
 Theatre of Operations - American Theatre.
 Discharge Station - Fort Mac Arthur, California.
 Date of Discharge - March 6, 1946.
 Rank - Private First Class.
 Total Months Served - 30 Months.
 Present Occupation - Aircraft Mechanic.



CHARLES MELVIN GRACE
 Address - Chillicothe, Missouri.
 Date of Induction - July 15, 1942.
 Branch of Service - Medical Corps, Navy.
 Training Stations - San Diego, California, San Clemente Island, Camp Elliott, California, Berkeley, California, Long Beach, California.
 Date of Embarkation - July 15, 1943.
 Theatre of Operations - Pacific Theatre.
 Engagements - Tarawa, Saipan.
 Medals Earned - American Theatre, Asiatic-Pacific, Presidential Unit Citation, Purple Heart, Bronze Star, Victory.
 Date Returned to U. S. - January 16, 1945.
 Discharge Station - Terminal Island, San Pedro, California.
 Date of Discharge - March 11, 1947.
 Rating - Lieutenant Commander. Served 46 Months.



JAMES WENDELL GRAHAM
 Address - Davenport, Iowa.
 Date of Induction - April 21, 1944.
 Branch of Service - Navy.
 Training Stations - Great Lakes, Illinois, U.S.S. Pelias.
 Date of Embarkation - July, 1944.
 Theatre of Operations - South Pacific Theatre.
 Medals Earned - American Area, Asiatic-Pacific Area, Victory Medal.
 Date Returned to U. S. - December, 1945.
 Discharge Station - Great Lakes, Illinois.
 Date of Discharge - December 28, 1945.
 Rank - Machinist's Mate Second Class.
 Total Months Served - 21 Months.
 Present Occupation - Tool and Die Maker.



WAYNE R. HAPES
 Address - Chillicothe, Missouri.
 Date of Induction - September 4, 1944, Navy.
 Training Stations - Kansas City, Missouri, Farragut, Idaho, San Diego, California, U.S.S. Sarasota.
 Date of Embarkation - February, 1945.
 Theatre of Operations - Pacific Theatre.
 Medals Earned - Good Conduct, American, Asiatic, Victory.
 Date Returned to U. S. - March, 1946.
 Discharge Station - St. Louis, Missouri.
 Date of Discharge - March 22, 1946.
 Rating - Seaman First Class.
 Total Months Served - 18 Months 9 Days.
 Present Occupation - Farmer.



ROBERT M. HARDING
 Address - Chillicothe, Missouri.
 Date of Induction - Army, May 21, 1941.
 Training Stations - Jefferson Barracks, Missouri, Camp Roberts, California, Fort Ord, California, Camp Shelby, Mississippi.
 Date of Embarkation - June 18, 1942.
 Theatre of Operations - Aleutian Islands.
 Medals Earned - American Defense Service Medal, Asiatic-Pacific Campaign.
 Date Returned to U. S. - September 22, 1944.
 Discharge Station - Fort Ord, California.
 Date of Discharge - September 26, 1945.
 Rank - Technician Fourth Grade.
 Total Months Served - 52 Months.
 Present Occupation - Salesman.



CARROLL T. GRIMES
 Address - Chillicothe, Missouri.
 Date of Induction - Army, September 15, 1943.
 Training Stations - Camp Blanding, Florida, Camp George G. Meade, Maryland.
 Date of Embarkation - February 22, 1944.
 Theatre of Operations - Mediterranean.
 Engagements - Po Valley, Rome-Arno, North Apennines.
 Medals Earned - Combat Infantryman's Badge, Bronze Star.
 Date Returned to U. S. - December 8, 1945.
 Discharge Station - Jefferson Barracks, Missouri.
 Date of Discharge - December 16, 1945.
 Rank - Sergeant. Served - 27 Months.
 Present Occupation - Auto Mechanic.



DONALD R. GRUSH
 Address - Chillicothe, Missouri.
 Date of Induction - Army, December 7, 1942.
 Training Stations - Fort Riley, Kansas, Camp Shelby, Mississippi.
 Date of Embarkation - January 10, 1945.
 Theatre of Operations - European Theatre.
 Engagements - Siegfried Line, Rhine River.
 Medals Earned - Good Conduct, Victory.
 Date Returned to U. S. - October 23, 1945.
 Discharge Station - Fort Leavenworth, Kansas.
 Date of Discharge - October 29, 1945.
 Rank - Technician Fifth Grade.
 Total Months Served - 34 Months 15 Days.
 Present Occupation - Service Manager.



GORDON R. HAWKINS
 Date of Induction - May 12, 1942.
 Branch of Service - Army.
 Training Stations - Fort Bliss, Texas.
 Discharge Station - Fort Bliss, Texas.
 Date of Discharge - March 22, 1946.
 Rank - Sergeant.
 Total Months Served - 34 Months.
 Present Occupation - Farming.



ARDEN RAY HEATON
 Address - Meadville, Missouri.
 Date of Induction - November 17, 1943, Marines.
 Training Stations - San Diego, California, Camp Elliott, California.
 Date of Embarkation - May 31, 1944.
 Theatre of Operations - Pacific Theatre.
 Engagements - Tinian, Marianas, Okinawa, Ryukyu Islands, Occupation of Japan.
 Medals Earned - Good Conduct Medal, Victory Medal, Sharpshooter.
 Date Returned to U. S. - March 19, 1946.
 Discharge Station - Great Lakes, Illinois.
 Date of Discharge - March 28, 1946.
 Rank - Corporal.
 Total Months Served - 28 Months 11 Days.
 Present Occupation - Farming.



RALPH W. GUILFORD
 Address - Hale, Missouri.
 Date of Induction - Army, March 2, 1944.
 Training Stations - Camp Roberts, California, Camp Kilmer, New Jersey.
 Date of Embarkation - September 15, 1944.
 Theatre of Operations - European-African-Middle Eastern.
 Engagements - Battle of the Bulge, Siegfried Line.
 Date Returned to U. S. - May 12, 1945.
 Discharge Station - Wadsworth, Kansas.
 Date of Discharge - August 27, 1945.
 Rank - Private First Class.
 Total Months Served - 18 Months.
 Present Occupation - Part time farming.



LILBURN R. HAAS
 Address - Chillicothe, Missouri.
 Date of Induction - July 8, 1942, Army.
 Training Stations - Jefferson Barracks, Missouri, Fort Sill, Oklahoma, North Carolina, Orlando, Florida.
 Discharge Station - Orlando, Florida.
 Date of Discharge - April 14, 1943.
 Rank - Private.
 Total Months Served - 9 Months.
 Present Occupation - Farming.

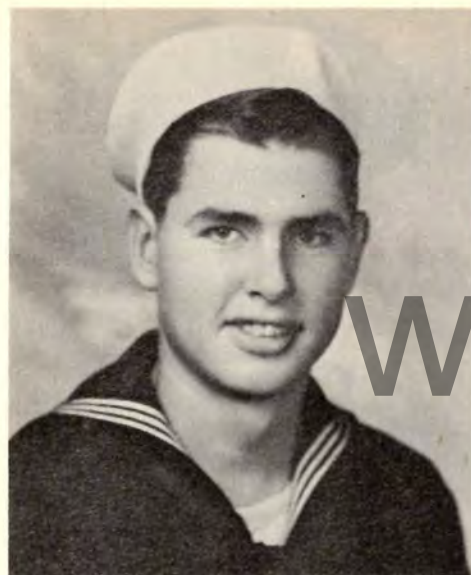

GEORGE WAVERLEY HEATON
 Address - Meadville, Missouri.
 Date of Induction - July 25, 1944.
 Branch of Service - Navy.
 Training Stations - Kansas City, Missouri, Great Lakes, Illinois, Little Creek, Virginia, U.S.S. LSM 393.
 Date of Embarkation - May 1, 1945.
 Theatre of Operations - Asiatic-Pacific Theatre.
 Engagements - Philippine Liberation.
 Medals Earned - Victory Medal.
 Date Returned to U. S. - May 29, 1946.
 Discharge Station - St. Louis, Missouri.
 Date of Discharge - June 1, 1946.
 Rating - Coxswain's Mate.
 Total Months Served - 1 Year 10 Months 7 Days.
 Present Occupation - Army Air Force.



CHARLES A. HEIN
 Address - Chillicothe, Missouri.
 Date of Induction - April 12, 1944.
 Branch of Service - Armored Force.
 Training Stations - Fort Knox, Kentucky, Camp Campbell, Kentucky, Fort Jackson, South Carolina.
 Date of Embarkation - August 3, 1945.
 Theatre of Operations - Pacific Theatre.
 Date Returned to U. S. - May 7, 1946.
 Discharge Station - Fort Leavenworth, Kansas.
 Date of Discharge - May 14, 1946.
 Rank - Corporal.
 Total Months Served - 25 Months.
 Present Occupation - Carpenter.

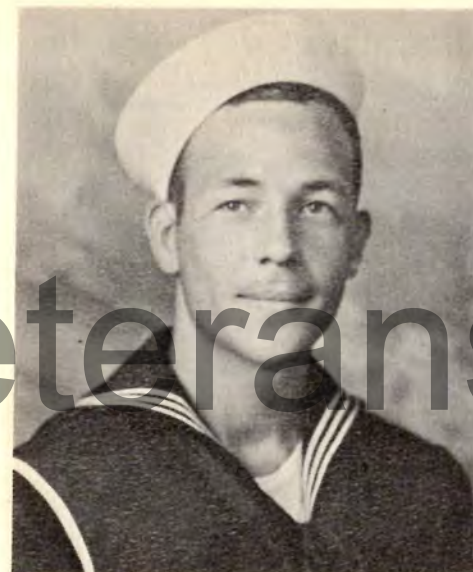

RAYMOND O. HALL
 Address - Chillicothe, Missouri.
 Date of Induction - July 21, 1942, Navy.
 Training Stations - Great Lakes, Illinois.
 Theatre of Operations - European-African-Middle Eastern, Asiatic-Pacific Theatre.
 Medals Earned - American Theatre, European-African-Middle Eastern W/1 Bronze Star, Asiatic-Pacific W/6 Stars.
 Discharge Station - Miami, Florida.
 Date of Discharge - October 9, 1945.
 Rating - Mailman Third Class.
 Total Months Served - 38 Months.
 Present Occupation - Midland Brick and Tile.
 Served aboard U.S.S. Suwanee, U.S.S. Mobile.



HAROLD J. HAMILTON
 Address - Dawn, Missouri.
 Date of Induction - November 8, 1945.
 Branch of Service - Army Air Force.
 Date of Embarkation - March 14, 1946.
 Theatre of Operations - Pacific Theatre.
 Medals Earned - Victory, Army of Occupation Medals.
 Date Returned to U. S. - January 17, 1947.
 Discharge Station - Fort Sheridan, Illinois.
 Date of Discharge - February 10, 1947.
 Rank - Corporal.
 Total Months Served - 15 Months.
 Present Occupation - Farmer.



BENJAMIN B. HENDRICKSON
 Address - Dawn, Missouri.
 Date of Induction - December 8, 1942.
 Branch of Service - Armored, Infantry.
 Training Stations - Camp Chaffee, Arkansas, Camp Campbell, Kentucky, Maneuvers in Tennessee.
 Date of Embarkation - October 14, 1944.
 Theatre of Operations - European Theatre.
 Engagements - Rhineland, Central Europe.
 Medals Earned - 2 Battle Stars, Purple Heart.
 Date Returned to U. S. - September 10, 1945.
 Discharge Station - Jefferson Barracks, Missouri.
 Date of Discharge - November 10, 1945.
 Rank - Private First Class. Served 35 Months.
 Present Occupation - Farmer.



RALPH L. HENDRICKSON
 Address - Willow Run, Michigan.
 Date of Induction - December 26, 1942, Army Air Force.
 Training Stations - Scott Field, Illinois, St. Petersburg, Florida, Chicago, Illinois, Trux Field, Madison, Wisconsin, Chanute Field, Illinois, Boca Raton, Florida, Battle Creek, Michigan, Selfridge Field, Michigan.
 Date of Embarkation - November 30, 1944.
 Theatre of Operations - European Theatre.
 Engagements - Ardennes, Rhineland, Central Europe.
 Medals Earned - American Theatre, European-African-Middle Eastern Theatre Ribbon W/3 Bronze Battle Stars, Victory Medal World War II. Returned to U. S. - June, 1 Returned to U. S. - June 24, 1945.
 Discharge - Portland, Oregon, November 1, 1945.
 Rank - Corporal. Served 35 Months.
 Also served at Greensboro, N. C., Camp Kilmer, N. J.



HARRY L. HANAVAN
 Address - Avalon, Missouri.
 Date of Induction - August 19, 1942, Army Air Force.
 Training Stations - McChord Field, Washington.
 Date of Embarkation - January 22, 1944.
 Theatre of Operations - Mediterranean Theatre.
 Engagements - Rome-Arno, Naples-Foggia.
 Medals Earned - 2 Bronze Stars, Good Conduct.
 Date Returned to U. S. - July 18, 1945.
 Discharge Station - Jefferson Barracks, Missouri.
 Date of Discharge - August 28, 1945.
 Rank - Corporal.
 Total Months Served - 36 Months 10 Days.
 Present Occupation - Farmer.
 First aid man, Had experiences working in dispensaries and field, rode crash boat, drove ambulance, served in Italy with 15th Air Force.



EDWARD A. HAPES
 Address - Kansas City, Missouri.
 Date of Induction - November 18, 1942, Navy.
 Training Stations - Great Lakes, Illinois.
 Date of Embarkation - February 6, 1943.
 Theatre of Operations - American Theatre, Asiatic-Pacific, European-African-Middle Eastern Theatre.
 Engagements - Invasion of Marianas, Okinawa, Sicily, Admiralty Islands, Philippines.
 Medals Earned - Good Conduct, Seven Stars.
 Date Returned to U. S. - December 5, 1945.
 Discharge Station - Lambert Field, St. Louis, Missouri.
 Date of Discharge - January 15, 1946.
 Rating - Seaman First Class.
 Total Months Served - 38 Months.
 Present Occupation - Automobile Assembler.



JOSEPH JOHN HINNEN, JR.
 Address - Chula, Missouri.
 Date of Induction - August 25, 1945, Army.
 Training Stations - Fort Leonard Wood, Missouri,
 Camp Gordon Johnston, Florida.
 Medals Earned - World War II Victory Medal.
 Discharge Station - Fort Eustis, Virginia.
 Date of Discharge - November 2, 1946.
 Rank - Technician Fourth Grade.
 Total Months Served - 14 Months.
 Present Occupation - Farming.



HADLEY HOLLIS
 Address - Chillicothe, Missouri.
 Date of Induction - April 18, 1945, Infantry.
 Training Stations - Camp Joseph T. Robinson, Arkansas,
 Fort Bliss, El Paso, Texas.
 Medals Earned - Sharpshooter, Good Conduct.
 Discharge Station - Fort Bliss, Texas.
 Date of Discharge - October 25, 1946.
 Rank - Corporal.
 Total Months Served - 18 Months.
 Present Occupation - Roadmaster's Clerk, Milwaukee
 Railroad.



ROSS A. HICKLIN
 Address - Chillicothe, Missouri.
 Date of Induction - September 21, 1942, Navy.
 Training Stations - Farragut, Idaho, Norfolk, Virginia,
 U.S.S. Solar.
 Date of Embarkation - February 23, 1944.
 Theatre of Operations - European-African-Middle Eastern.
 Engagements - Convoy Duty.
 Medals Earned - Victory Medal, European-African-Middle
 Eastern, American Area, American Defense W/1 Star,
 Good Conduct.
 Date Returned to U. S. - October 29, 1945.
 Discharge Station - St. Louis, Missouri.
 Date of Discharge - November 10, 1945.
 Rating - Water Tender First Class. Served 26 Months.
 Present Occupation - Clerk.
 Also served from October 7, 1935 to October 6, 1939.



HERALD B. HIGGINS
 Address - Chillicothe, Missouri.
 Date of Induction - September 3, 1943, Navy.
 Training Stations - Farragut, Idaho, Bremerton,
 Washington, Tacoma, Washington, U.S.S. Orca.
 Date of Embarkation - April 5, 1944.
 Theatre of Operations - Asiatic-Pacific Theatre.
 Engagements - New Guinea, Invasions of Leyte, Lingayen.
 Medals Earned - Commendation, Victory Medal, Asiatic-
 Pacific W/3 Stars, Philippine Liberation W/2 Stars.
 Date Returned to U. S. - October 26, 1945.
 Discharge Station - St. Louis, Missouri.
 Date of Discharge - November 6, 1945.
 Rating - Seaman First Class.
 Total Months Served - 26 Months.
 Present Occupation - Automobile Parts Salesman.



ERNEST LEE HOME
 Address - Mooresville, Missouri.
 Date of Induction - December 6, 1944.
 Branch of Service - Navy.
 Training Stations - Great Lakes, Illinois, Williamsburg,
 Virginia, San Bruno, California.
 Date of Embarkation - April 17, 1945.
 Theatre of Operations - Asiatic-Pacific Theatre.
 Medals Earned - Victory, American Area, Asiatic-
 Pacific Theatre Campaign Medal.
 Date Returned to U. S. - June 4, 1946.
 Date of Discharge - July 18, 1946.
 Rating - Storekeeper Third Class.
 Total Months Served - 20 Months.
 Present Occupation - Pres-to-life.



RAYMOND W. HOOKER
 Date of Induction - December 1, 1942.
 Branch of Service - Air Corps.
 Training Stations - St. Petersburg, Florida, Kansas
 City, Missouri, Cleveland, Ohio, San Antonio, Texas,
 Greenville, Texas, Corsicana, Texas, Altus, Oklahoma,
 Denver, Colorado, Frederick, Oklahoma, Salt Lake City,
 Utah, Hickam Field, Oahu, Hawaii, Kwajalein.
 Date of Discharge - May 4, 1947.



CECIL EDWIN HIGGINS
 Address - Chillicothe, Missouri.
 Date of Induction - December 31, 1943.
 Branch of Service - Navy.
 Training Stations - Farragut, Idaho, Norman, Oklahoma,
 Norfolk, Virginia, St. Louis, Missouri.
 Theatre of Operations - Asiatic-Pacific Theatre.
 Date Returned to U. S. - December 18, 1945.
 Discharge Station - St. Louis, Missouri.
 Date of Discharge - January 4, 1946.
 Rank - Aviation Metalsmith Third Class.
 Total Months Served - 24 Months.
 Present Occupation - Carpenter.

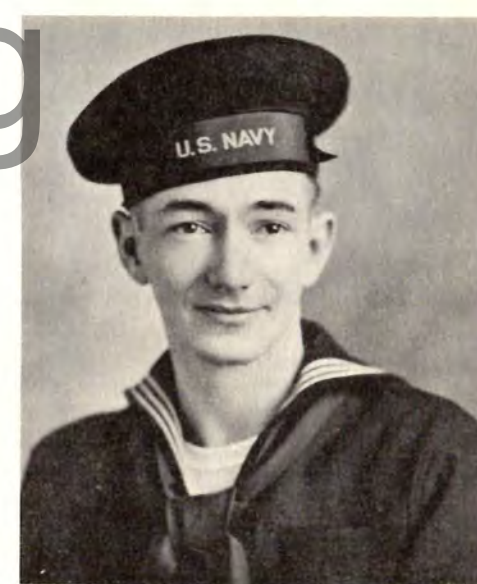

LAWRENCE WAYNE HILL
 Address - Richmond Heights, Missouri.
 Date of Induction - September 30, 1942, Navy.
 Training Stations - Shoemaker, California, Seattle,
 Washington, U.S.S. APA 231, San Diego, California,
 U.S.S. General Hahn, Philippines, Samar, St. Louis,
 Missouri.
 Date of Embarkation - October, 1944.
 Theatre of Operations - Pacific Theatre, Philippines.
 Engagements - Philippine Liberation.
 Date Returned to U. S. - November 11, 1945.
 Discharge Station - St. Louis, Missouri.
 Date of Discharge - November 28, 1945.
 Rating - Yeoman First Class.
 Total Months Served - 38 Months.
 Present Occupation - Office Manager.



ARTHUR ELDON HOOVER
 Address - Chillicothe, Missouri.
 Date of Induction - March 29, 1944, Navy.
 Training Stations - Great Lakes, Illinois, San Diego, California, Jacksonville, Florida, Simons Island, Georgia.
 Theatre of Operations - American Area.
 Medals Earned - Victory Medal.
 Discharge Station - Lambert Field, St. Louis, Missouri.
 Date of Discharge - December 8, 1945.
 Rating - Pharmacist's Mate, Third Class.
 Total Months Served - 20 Months 10 Days.
 Present Occupation - Manager Oil Company.



CLIFFORD E. HORTON
 Address - Austin, Texas.
 Date of Induction - February 4, 1941.
 Branch of Service - Navy.
 Training Stations - Great Lakes, Illinois.
 Date of Embarkation - April 1, 1941.
 Theatre of Operations - China Theatre.
 Engagements - Midway Solomon Islands, Philippines, Okinawa.
 Medals Earned - Presidential Unit Citation, Victory Medal World War II, American Defense, American Theatre, European-African-Middle Eastern, Asiatic-Pacific, Philippine Campaign, Good Conduct.
 Date Returned to U. S. - September, 1946.
 Discharge Station - San Diego, California.
 Date of Discharge - February 3, 1947.
 Rating - Machinist's Mate First Class.
 Total Months Served - 72 Months.



CARL E. HILL
 Address - El Cajon, California.
 Date of Induction - May 27, 1944.
 Branch of Service - Army.
 Training Stations - Camp Roberts, California.
 Date of Embarkation - November 13, 1944.
 Theatre of Operations - European Theatre.
 Engagements - European-African-Middle Eastern.
 Medals Earned - Occupation, Victory, Good Conduct.
 Date Returned to U. S. - April 20, 1946.
 Discharge Station - Camp Beale, California.
 Date of Discharge - May 7, 1946.
 Rank - Technician Fifth Grade.
 Total Months Served - 24 Months.
 Present Occupation - Aircraft Assembler.



ERWIN OMER HILL
 Address - Alpine, California.
 Date of Induction - October 23, 1941.
 Branch of Service - Army.
 Training Stations - Camp Wallace, Texas, Camp Davis, North Carolina, Camp Tyson, Tennessee, Camp Hulen, Texas, Camp Maxey, Texas, Fort Benning, Georgia.
 Discharge Station - Jefferson Barracks, Missouri.
 Date of Discharge - December 24, 1945.
 Rank - Corporal.
 Total Months Served - 50 Months.
 Present Occupation - Aircraft Mechanic.



CHARLES F. HOWE
 Address - Chillicothe, Missouri.
 Date of Induction - March 19, 1943.
 Branch of Service - Army Engineers.
 Training Stations - Camp Polk, Louisiana.
 Date of Embarkation - November 7, 1944.
 Theatre of Operations - European Theatre.
 Medals Earned - Good Conduct Medal, 3 Battle Stars.
 Date Returned to U. S. - February 7, 1946.
 Discharge Station - Jefferson Barracks, Missouri.
 Date of Discharge - February 13, 1946.
 Rank - Technician Fifth Grade.
 Total Months Served - 34 Months 35 Days.
 Present Occupation - Laborer.



CLARENCE LEROY HOWELL
 Address - Chillicothe, Missouri.
 Date of Induction - November 23, 1941.
 Branch of Service - Air Corps.
 Training Stations - Fort Leavenworth, Kansas, Fort Francis E. Warren, Wyoming, Salt Lake City, Utah.
 Theatre of Operations - American Theatre.
 Engagements - Australia, France, Germany, Philippines.
 Medals Earned - Sharpshooter.
 Discharge Station - Fort Leavenworth, Kansas.
 Date of Discharge - August 1, 1944.
 Rank - Private First Class.
 Present Occupation - Trucking.



WILLARD L. HILL
 Address - Chillicothe, Missouri.
 Date of Induction - June 2, 1944, Transportation Corps.
 Training Stations - Camp Lee, Virginia, Lexington, Virginia.
 Date of Embarkation - May 31, 1945.
 Theatre of Operations - Pacific Theatre.
 Engagements - Okinawa.
 Medals Earned - Good Conduct, Victory, Pacific, American Defense, American Theatre.
 Date Returned to U. S. - March 26, 1946.
 Discharge Station - Jefferson Barracks, St. Louis, Missouri.
 Date of Discharge - April 28, 1946.
 Rank - Technician Third Grade.
 Present Occupation - Air Force.



JAMES I. HINES
 Address - Wheeling, Missouri.
 Date of Induction - November 8, 1945.
 Branch of Service - Army.
 Training Stations - Camp Robinson, Arkansas.
 Date of Embarkation - April 11, 1946.
 Theatre of Operations - Japan.
 Date Returned to U. S. - April 13, 1947.
 Discharge Station - Camp Beale, California.
 Date of Discharge - April 27, 1947.
 Rank - Corporal.
 Total Months Served - 17 Months.
 Present Occupation - Farmer.



ISAAC G. IRELAND
 Address - Wheeling, Missouri.
 Entered service - October 18, 1945.
 Branch of service - Demobilization.
 Trained at - Fort Leavenworth, Kansas; Fort Riley, Kansas.
 Awarded - Victory Medal.
 Discharged at - Fort Riley, Kansas, November 24, 1946.
 Rank - Private.
 Served - 13 months 7 days.
 Present Occupation - Farming.



CLIFFORD D. ISHMAEL
 Address - Chillicothe, Missouri.
 Entered service - February 9, 1945.
 Branch of service - Army Air Force.
 Trained at - Fort Leavenworth, Kansas; Amarillo, Texas; Keesler Field, Mississippi; Buffalo, New York; Greensboro, North Carolina.
 Embarkation - February 8, 1946.
 Served in - European Theatre.
 Returned to United States - December 3, 1946.
 Discharged at - Fort Sheridan, Illinois, December 15, 1946.
 Rank - Private First Class.
 Served - 23 months.
 Present Occupation - Mechanic.



RUSSELL CLEO HUGHES
 Address - Chillicothe, Missouri.
 Date of Induction - May 1, 1941, Army.
 Training Stations - Claiborne, Louisiana.
 Date of Embarkation - January 15, 1942.
 Theatre of Operations - European Theatre, African-Middle Eastern Theatre.
 Engagements - Tunisian, Salerno, Italy, Cassino.
 Medals Earned - Infantryman's Combat Badge, 5 Bronze Stars.
 Date Returned to U. S. - July 8, 1945.
 Discharge Station - Jefferson Barracks, Missouri.
 Date of Discharge - July 15, 1945.
 Rating - Technician Fourth Grade. Served 50 Months.
 Present Occupation - Electrician.
 Also served at Anzio, Po Valley.

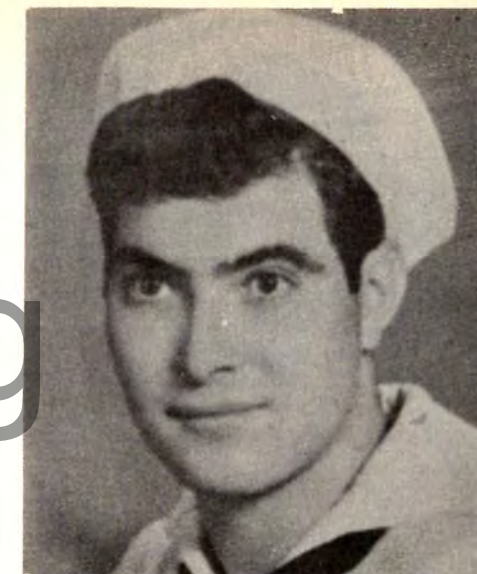

WILLIAM T. HUSLER
 Address - Chillicothe, Missouri.
 Date of Induction - October 20, 1942, Navy.
 Training Stations - San Diego, California, Terminal Island, San Pedro California, USS YMS 313.
 Date of Embarkation - June 12, 1943.
 Theatre of Operations - Pacific Theatre.
 Engagements - Philippine Liberation.
 Medals Earned - Victory Medal, American Area, Asiatic-Pacific, 2 Bronze Stars, Philippine Liberation W/1 Bronze Star, Good Conduct.
 Date Returned to U. S. - October 26, 1945.
 Discharge Station - San Pedro, California.
 Date of Discharge - December 13, 1945.
 Rating - Motor Machinist's Mate Second Class.
 Total Months Served - 38 Months.
 Present Occupation - Truck Driver.



JAMES EDWARD ISHMAEL
 Address - Buena Vista, Hemet, California.
 Entered service - January 3, 1941.
 Branch of service - Air Corps.
 Trained at - Jefferson Barracks, Missouri; Hemet, California; Kansas City, Missouri; Reno, Nevada.
 Embarkation - April 1941, November 21, 1943.
 Served in - Asiatic Theatre.
 Engaged in - Alaska and India.
 Awarded - Distinguished Flying Cross W/1 Oak Leaf Cluster, Air Medal W/1 Oak Leaf Cluster, Presidential Citation, Bronze Star on Asiatic-Pacific Theatre Ribbon, American Defense Service Ribbon W/1 Bronze Star, American Theatre Ribbon.
 Returned to United States - May 1942, December 16, 1944.
 Discharged at - Camp Beale, California, May 25, 1945.
 Rank - First Lieutenant. Served - 52 months.



JOHN WALTER JACKSON
 Address - Chillicothe, Missouri.
 Entered service - March 11, 1942.
 Branch of service - Signal Corps.
 Trained at - Camp Crowder, Missouri.
 Embarkation - June 29, 1942.
 Served in - Honolulu, Hawaii.
 Returned to United States - June 25, 1945.
 Discharged at - Jefferson Barracks, October 7, 1945.
 Rank - Private First Class.
 Served - 43 months.
 Present Occupation - Salesman.

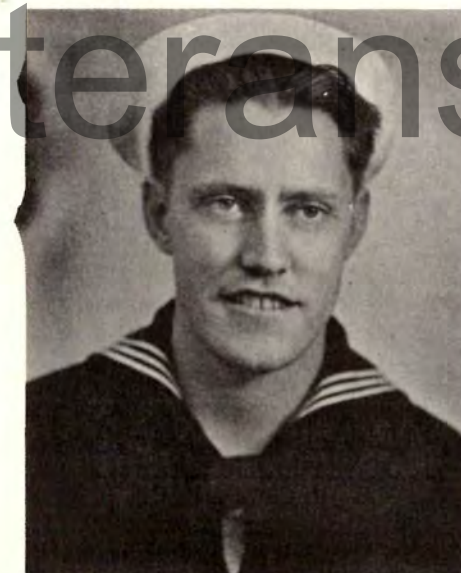

KENNETH C. HUSTON
 Address - Sampsel, Missouri.
 Entered service - April 18, 1944.
 Branch of service - Navy.
 Trained at - Farragut, Idaho; Bremerton, Washington; Adak, Alaska.
 Embarkation - September 8, 1944.
 Served in - Southern and Northern Pacific Theatre.
 Engaged in - Invasions of Leyte, Mindoro, Lingayen Gulf, Okinawa, Tokyo.
 Awarded - Purple Heart.
 Returned to United States - October 3, 1945.
 Discharged at - St. Louis, Missouri, December 17, 1945.
 Rating - Seaman First Class. Served - 18 months.
 Present Occupation - Farming.
 Hit by Jap Suicide Plane at Okinawa, March 26, 1945.
 One of the first ships to enter Tokyo Bay.



WARREN NEIL HUTCHERSON
 Address - Chillicothe, Missouri.
 Entered service - November 25, 1944.
 Branch of service - Navy.
 Trained at - Great Lakes, Illinois; Norfolk, Virginia; Fort Pierce, Florida; U. S. S. Creed; Philadelphia, Pennsylvania; U. S. S. Raven.
 Discharged at - St. Louis, Missouri, July 26, 1946.
 Rating - Seaman First Class.
 Served - 20 months.
 Present Occupation - Farming.



WILLIAM HAROLD JACOBS
 Address - Chillicothe, Missouri.
 Entered service - November 25, 1942.
 Branch of service - Navy.
 Trained at - Great Lakes, Illinois; San Diego, California;
 Washington, D. C.; Newport, Rhode Island.
 Embarkation - September 20, 1943.
 Served in - Pacific Theatre.
 Awarded - Navy Good Conduct Medal, Victory Medal.
 Returned to United States - April 27, 1944.
 Discharged at - Boston, Massachusetts, December 10,
 1945.
 Rating - Fire Controlman Third Class.
 Served - 36 months.
 Present Occupation - Bookkeeper.
 Gunnery Instructor at Newport, Rhode Island.



CHESTER E. JACOBS
 Entered National Guards, September 25, 1940.
 Was inducted into Military Service, December 23, 1940.
 Trained at - Camp Joseph T. Robinson, Arkansas.
 Was discharged, June 22, 1941.
 Joined Regular Army Air Corps.
 Trained at - Jefferson Barracks, Missouri; Denver,
 Colorado; Phoenix, Arizona; La Junta, Colorado.
 Rank - Sergeant.
 Discharged - Fall of 1945.



ALBERT WADE HUDGINS
 Address - Kansas City, Missouri.
 Date of Induction - January 13, 1942.
 Branch of Service - Navy.
 Training Stations - Great Lakes, Illinois, Dearborn,
 Michigan, Norfolk, Virginia.
 Date of Embarkation - November, 1942.
 Theatre of Operations - Southwest Pacific.
 Engagements - Noumea, New Caledonia, Lunga Point,
 Guadalcanal.
 Medals Earned - Victory, American Area, Asiatic-Pacific
 W/1 Star, Good Conduct Medal, Philippine Liberation W/1
 Star.
 Date Returned to U. S. - November, 1945.
 Discharge Station - St. Louis, Missouri.
 Date of Discharge - December 1, 1945.
 Rating - Motor Machinist's Mate Second Class.



IRVIN L. HUDSON
 Address - Dawn, Missouri.
 Date of Induction - March 25, 1943, Infantry.
 Training Stations - Fort Leavenworth, Kansas, Camp
 Blanding, Florida, Camp Robinson, Arkansas.
 Date of Embarkation - September 13, 1943.
 Theatre of Operations - European Theatre.
 Engagements - Naples-Foggia, Rome-Arno, Southern
 France, Rhineland, Central Europe.
 Medals Earned - 5 Bronze Stars, Good Conduct, Croix de
 Guerre W/Palm, Presidential Unit Citation.
 Date Returned to U. S. - October 9, 1945.
 Discharge - Jefferson Barracks, Missouri.
 Date of Discharge - October 17, 1945.
 Rank - Private First Class. Served 31 Months.
 Re-enlisted March, 1946. With Military Police in Germany.



WILLIAM R. JAMES
 Address - Dawn, Missouri.
 Entered service - July 1943.
 Branch of service - Navy.
 Trained at - Farragut, Idaho; Tucson, Arizona.
 Embarkation - April 1944.
 Served in - Pacific Theatre.
 Awarded - Pacific Theatre Ribbon, Victory Medal.
 Returned to United States - May 1946.
 Discharged at - Great Lakes, Illinois, June 1946.
 Rating - Lieutenant (jg).
 Served - 35 months.
 Present Occupation - Communication Representative,
 South Western Bell Telephone Company.



DAVID T. JAMES
 Address - Dawn, Missouri.
 Entered service - January 23, 1940.
 Branch of service - Coast Guard.
 Embarkation - September 23, 1943.
 Served in - Asiatic-Pacific Theatre.
 Awarded - American Defense Ribbon, Asiatic-Pacific
 Theatre Ribbon, American Theatre Ribbon, Good Conduct
 Medal.
 Returned to United States - February 1, 1946.
 Rating - Chief Radioman.
 Served - 93 months.
 Present Occupation - Still in service.



IVOR MAYNARD HUGHES
 Address - Dawn, Missouri.
 Date of Induction - June 28, 1942.
 Branch of Service - Navy.
 Training Stations - Camp Allen, Norfolk, Virginia,
 Port Hueneme, California.
 Date of Embarkation - August 15, 1942.
 Theatre of Operations - Southwest Pacific.
 Engagements - Solomons, Green Islands Invasion.
 Date Returned to U. S. - October 1, 1944.
 Discharge Station - Shoemaker, California.
 Date of Discharge - October 17, 1945.
 Rating - Chief Petty Officer.
 Total Months Served - 40 Months.
 Present Occupation - Businessman.



RICHARD TALMON HUGHES
 Address - Chillicothe, Missouri.
 Date of Induction - June 2, 1941, Infantry.
 Training Stations - Fort Leonard Wood, Missouri,
 Yuma, Arizona, Camp San Luis Obispo, California,
 Tennessee Maneuvers.
 Date of Embarkation - September 20, 1943.
 Theatre of Operations - Southwest Pacific.
 Engagements - Maffin Bay, New Guinea, Lingayen Gulf,
 Philippine Islands, Dutch New Guinea, South China Sea,
 Luzon, Manila, Balet Pass.
 Medals Earned - American Defense, Bronze Star, Good
 Conduct, Bronze Arrowhead.
 Date Returned to U. S. - November 8, 1945.
 Discharge Station - Fort Leavenworth, Kansas.
 Date of Discharge - November 14, 1945.
 Rank - Private First Class. Served 54 Months.



SILAS EDWIN KEELER
Address - Avalon, Missouri.
Entered service - February 6, 1945.
Branch of service - Navy.
Trained at - San Diego, California; Camp Parks, California; Guam.
Embarkation - July 26, 1945.
Served in - South Pacific Theatre.
Returned to United States - March 14, 1946.
Discharged at - St. Louis, Missouri.
Rating - Seaman First Class.
Served - 13 months 14 days.
Present Occupation - Farming.
Was a cook in the 109th Battalion on Guam.

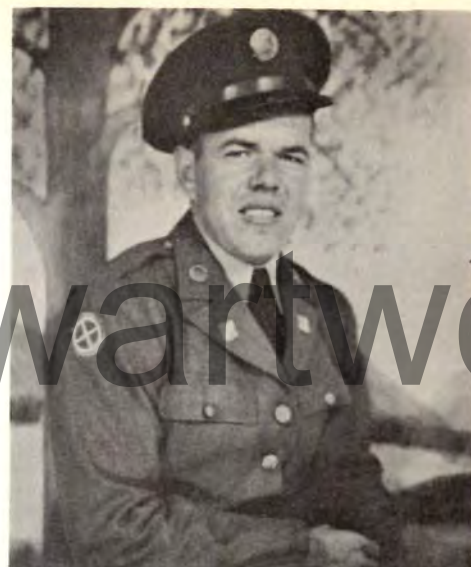

ORLAND O'NEAL KEITH
Address - Chillicothe, Missouri.
Entered service - February 5, 1941.
Branch of service - Army.
Trained at - Camp Robinson, Arkansas; San Luis Obispo, California; Fort Lewis, Washington; Fort Benning, Georgia.
Embarkation - May 1, 1942.
Served in - Pacific Theatre.
Awarded - Asiatic-Pacific Theatre Ribbon w/1 Bronze Star, American Defense Ribbon.
Returned to United States - November 10, 1943.
Discharged at - Fort McPherson, Georgia, October 19, 1945.
Rank - Corporal.
Served - 56 months 14 days.
Present Occupation - Taxi Driver.

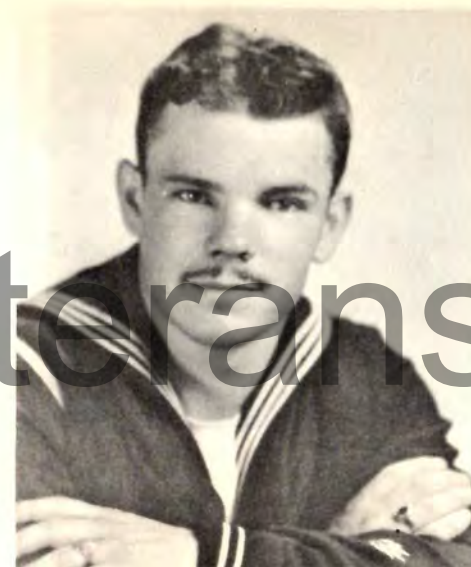

DELBERT L. JAMES
Address - Dawn, Missouri.
Entered service - March 1943.
Branch of service - Navy.
Trained at - Farragut, Idaho; Evanston, Illinois; Camp Bradford, Virginia; Fort Pierce, Florida; Camp Pickett, Virginia.
Embarkation - April, 1944.
Served in - Pacific Theatre.
Awarded - American Theatre Ribbon, Pacific Theatre Ribbon, Victory Medal.
Returned to United States - September 1945.
Discharged at - St. Louis, Missouri, February, 1946.
Rating - Radarman Second Class.
Served - 35 months 11 days.
Present Occupation - Assistant Cashier at Ludlow National Bank.



WILLIAM LEROY JEFFRIES
Address - Chillicothe, Missouri.
Entered service - June 14, 1945.
Branch of service - Medical Corps in Army.
Trained at - Fort Leavenworth, Kansas; Fort Lewis, Washington; Camp Beale, California; Camp Shanks, New York.
Embarkation - December 6, 1945.
Served in - European Theatre.
Engaged in - Stationed at 110th Station Hospital, Vienna, Austria.
Awarded - Army of Occupation Medal, European-African-Middle Eastern Theatre Ribbon, World War II Victory Medal.
Returned to United States - October 19, 1946.
Discharged at - Fort Dix, New Jersey, November 14, 1946.
Rank - Technician Third Grade. Served 16 months.



GEORGE F. KENT
Address - Chillicothe, Missouri.
Entered service - October 27, 1943.
Branch of service - Army Air Force.
Trained at - Sheppard Field, Texas; Truax Field, Wisconsin; Scott Field, Illinois; Selfridge Field, Michigan; Camp Kerns, Utah.
Embarkation - November 18, 1944.
Served in - South Pacific Theatre.
Engaged in - New Guinea, Hollandia.
Returned to United States - April 11, 1946.
Discharged at - Fort Leavenworth, Kansas, April 18, 1946.
Rank - Corporal.
Served - 30 months.
Present Occupation - Attending Missouri Valley College.



GAYLEN ROY KENYAN
Address - Chillicothe, Missouri.
Entered service - November 19, 1942.
Branch of service - Infantry.
Trained at - Camp Beale, California; Camp Bowie, Texas.
Embarkation - May 12, 1944.
Served in - European Theatre.
Engaged in - Normandy, Rhineland, Central Europe.
Awarded - 3 bronze stars, Meritorious Unit Plaque, Good Conduct Medal.
Returned to United States - January 1, 1946.
Discharged at - Jefferson Barracks, Missouri, January 8, 1946.
Rank - Private First Class.
Served - 38 months.
Present Occupation - Chillicothe Transfer Company.



JESSE C. JENKINS
Address - Chillicothe, Missouri.
Entered service - May 12, 1943.
Branch of service - Army Air Force.
Trained at - Jefferson Barracks, Missouri; Scott Field, Illinois; Blackland Army Air Field, Waco, Texas; Camp Maxey, Paris, Texas; Sheppard Field, Texas; Key Field, Mississippi; Coffeyville Army Air Field, Kansas; Blythesville Army Air Field, Arkansas; Lincoln Army Air Field, Nebraska.
Awarded - Good Conduct Medal.
Discharged at - Lincoln, Nebraska, October 27, 1945.
Rank - Private First Class.
Served - 29½ months.
Present Occupation - Printer.
Served as an Army Mail Clerk.



CLARENCE JOHNSON
Address - Chillicothe, Missouri.
Entered service - November 10, 1942.
Branch of service - Army.
Trained at - Camp Adair, Oregon; Camp Carson, Colorado.
Embarkation - August 1944.
Served in - European Theatre.
Engaged in - Rhine, Belgium, Holland, France, Central Germany.
Awarded - Purple Heart, Good Conduct Medal, European Theatre Ribbon, Marksmanship Medal.
Returned to United States - July, 1945.
Discharged at - San Luis Obispo, California.
Date of Discharge - November 29, 1945.
Rank - Private First Class. Served - 36½ months.
Present Occupation - Mechanic.



CARL H. KESLER
Address - Fayette, Missouri.
Entered service - February 5, 1945.
Branch of service - Navy.
Trained at - San Diego, California; Corona, California.
Served in - American Theatre.
Awarded - American Theatre Ribbon, Victory Medal.
Discharged at - Terminal Island, San Pedro, California.
Date of Discharge - May 16, 1946.
Rating - Pharmacist's Mate Third Class.
Served - 14 months.
Present Occupation - Student.



OREN T. KESLER
Address - Chillicothe, Missouri.
Entered service - March 5, 1943.
Branch of service - Coast Artillery Corps.
Trained at - Fort Sheridan, Illinois; Camp Campbell, Kentucky; Tennessee Maneuvers; Camp Davis, North Carolina; University of Michigan.
Embarkation - April, 1944.
Served in - European Theatre.
Engaged in - France, Belgium.
Awarded - Victory Medal, American Theatre Ribbon, European Theatre Ribbon, Good Conduct Medal.
Returned to United States - March 3, 1946.
Discharged at - Jefferson Barracks, Missouri. March 9, 1946.
Rank - Staff Sergeant. Served - 36 months.
Present Occupation - Student.



RAYMOND O. JOHNSON
Address - Chillicothe, Missouri.
Entered service - February 26, 1943.
Branch of service - Army.
Trained at - Camp Campbell, Kentucky; Fort Ord, California.
Embarkation - July 28, 1944.
Served in - South Pacific Theatre.
Engaged in - Ryukyus, Southern Philippines.
Awarded - Good Conduct Medal, Bronze Service Arrowhead, Philippine Liberation Ribbon W/2 Bronze Stars.
Returned to United States - February 2, 1946.
Discharged at - Fort Leavenworth, Kansas, February 8, 1946.
Rank - Corporal. Served - 35½ months.
Present Occupation - Carpenter.



EVERETT MASON JONES
Address - Chillicothe, Missouri.
Entered service - March 29, 1944.
Branch of service - Navy.
Trained at - Great Lakes, Illinois; Gulfport, Mississippi; Brooklyn, New York.
Embarkation - June 25, 1944.
Served in - European and Asiatic Theatres.
Awarded - European Theatre Ribbon, Asiatic Theatre Ribbon, American Theatre Ribbon, Philippine Liberation Ribbon.
Returned to United States - September 15, 1945.
Discharged at - St. Louis, Missouri, January 15, 1946.
Rating - Seaman First Class.
Served - 23 months.
Present Occupation - Brownfield and Bird.



KARL A. HICKLIN
Address - McCloud, California.
Entered service - April, 1941.
Branch of service - Army Signal Corps.
Trained at - California.
Served in - South Pacific Theatre.
Awarded - Asiatic-Pacific Theatre Ribbon, American Defense Ribbon, Good Conduct Medal, Philippine Liberation Ribbon W/1 Bronze Star, 3 battle stars for Southern Philippines, Luzon and Bismarck-Archipelago.
Discharged at - Camp Beale, California, October, 1945.
Rank - Staff Sergeant.
Served - 4½ years.
Present Occupation - McCloud Lumber Company in McCloud, California.



HOWARD WAYNE KING
Entered service - December 6, 1944.
Branch of service - Field Artillery.
Trained at - Fort Sill, Oklahoma; Camp Crowder, Missouri.
Awarded - Good Conduct Medal, Victory Medal, American Defense Ribbon.
Discharged at - Fort Leavenworth, Kansas, December 13, 1945.
Rank - Private.
Served - 12 months 7 days.
Present Occupation - Mechanic.



ROBERT E. JOHNSTON
Entered service - January 15, 1943.
Branch of service - Chemical Warfare Service.
Trained at - Camp Sibert, Alabama; Tennessee Maneuvers; Camp Roberts, California; Huntsville, Alabama; Dugway, Utah.
Embarkation - October 22, 1944.
Served in - European Theatre.
Engaged in - Rhineland, Central Europe.
Awarded - American Theatre Ribbon, 2 bronze stars, Good Conduct Medal.
Returned to United States - July 6, 1945.
Discharged at - St. Louis, Missouri, December 7, 1945.
Rank - Technician Fifth Grade.
Served - 2 years, 10 months, 22 days.
Took part in Crossing the Roer, Rhine, and Danube Rivers, and the Battle of the Bulge.



ROBERT EDWARD JORDAN, JR.
Address - Chillicothe, Missouri.
Entered service - January 16, 1943.
Branch of service - Quartermaster Corps.
Trained at - Camp Howze, Texas; California.
Embarkation - December 5, 1943.
Served in - European Theatre.
Engaged in - Normandy, Northern France, Ardennes, Rhineland, Central Europe.
Awarded - 5 bronze stars, Good Conduct Medal, Entitled to wear European-African-Middle Eastern Theatre Ribbon, 3 overseas bars, Victory Medal.
Returned to United States - November 30, 1945.
Discharged at - St. Louis, Missouri, December 7, 1945.
Rank - Technician Fifth Grade.
Served - 34 months.
Present Occupation - Truck driver.



EDGAR LEE KOHL
Address - Utica, Missouri.
Entered service - February 6, 1943.
Branch of service - Army Air Forces.
Trained at - St. Petersburg, Florida.
Awarded - Crew Member Wings, Good Conduct Medal.
Discharged at - Scott Field, Illinois, October 25, 1945.
Rank - Sergeant.
Served - 33 months.
Present Occupation - Signalman on Railroad.
Was stationed permanently at Homestead, Florida, training 4 engine pilots for the air transport command. Routine flights were made to Cuba, Puerto Rico, Bahama Islands and other places in the Caribbean Area.



DONALD LAFEVER
Address - Chillicothe, Missouri.
Entered service - August 23, 1943.
Branch of service - Navy.
Trained at - Farragut, Idaho; LaFayette, Indiana; New York; Portland, Maine; U. S. S. Ordronauk; Boston, Massachusetts; Camp Peary, Williamsburg, Virginia; San Bruno, California; Great Lakes, Illinois.
Embarkation - March 29, 1944. Returned - May 1, 1945.
Served in - European Theatre.
Engaged in - Gaeta, Terracino, Anzio, West Coast of Italy, Southern France.
Awarded - American Defense Ribbon, European-African-Middle Eastern Theatre Ribbon.
Discharged at - St. Louis, Missouri, October 25, 1945.
Rating - Electrician's Mate Third Class.
Served - 24 months 6 days.



CHARLES RUSSELL KING
Address - Chillicothe, Missouri.
Entered service - November 19, 1942.
Branch of service - Armoured Force.
Trained at - Fort Knox, Kentucky; Camp Campbell, Kentucky; Camp Chaffee, Arkansas; Presidio, Monterey, California; Camp Bowie, Texas.
Embarkation - February 17, 1945.
Served in - European Theatre.
Returned to United States - February 3, 1946.
Discharged at - Jefferson Barracks, Missouri.
Date of Discharge - February 7, 1946.
Rank - Sergeant.
Served - 38 months.
Present Occupation - Engineers.
Was transferred from Armoured Force to Heavy Automotive Maintenance Ordnance in January, 1944.



THOMAS A. KINNISON
Address - Chillicothe, Missouri.
Entered service - February 25, 1943.
Branch of service - Army Air Force.
Trained at - Jefferson Barracks, Missouri; Superior, Wisconsin; Santa Ana, California; Ryan Field, Tucson, Arizona; Luke Field, Phoenix, Arizona; Douglas Army Air Force, Douglas, Arizona; Lincoln Army Air Force, Lincoln, Nebraska; Hammer Field, Fresno, California.
Discharged at - Lincoln, Nebraska, December 4, 1945.
Rank - Second Lieutenant.
Served - 33 months.
Present Occupation - Salesman.



ED J. LAMP
Address - Chillicothe, Missouri.
Entered service - November 19, 1942.
Branch of service - 96th Chemical Warfare Service.
Returned to United States - November 23, 1945.
Discharged at - Fort Leavenworth, Kansas, December 9, 1945.
Rank - Technician Fifth Grade.
Served - 3 years 21 days.



HAROLD LAMP
Address - Chillicothe, Missouri.
Entered service - June 12, 1941.
Branch of service - Infantry, Mechanized Cavalry.
Trained at - Fort Leonard Wood, Missouri; San Luis Obispo, California; Yuma, Arizona; Camp White, Oregon; Fort Devens, Massachusetts; Long Island, New York; Camp Framingham, Massachusetts; Camp Pickett, Virginia; Fort Riley, Kansas; Fort Meade, Maryland; Pittsburg, California; Tokyo, Japan.
Overseas - June 28, 1945. Returned - January 9, 1946.
Served in - Asiatic-Pacific Theatre.
Awarded - American Defense Service Ribbon, Good Conduct Medal, Philippine Liberation Ribbon.
Discharged at - Fort Leavenworth, Kansas, February 2, 1946.
Rank - Staff Sergeant. Served - 55 months 21 days.

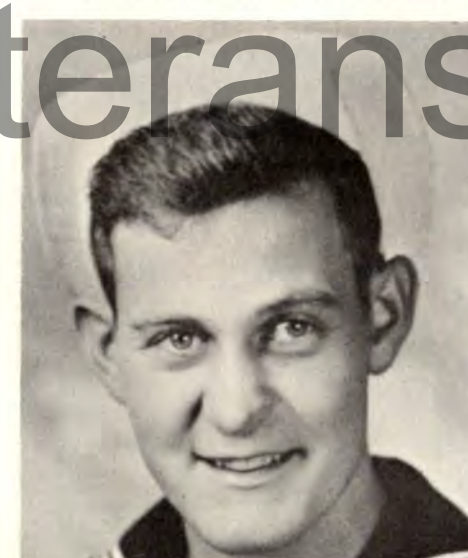

JOHN R. KIRBY
Entered service - May 18, 1945.
Branch of service - Navy.
Trained at - Great Lakes, Illinois; Shoemaker, California; Pearl Harbor.
Embarkation - September 27, 1945.
Served in - Asiatic-Pacific Theatre.
Awarded - Victory Medal, Asiatic-Pacific Theatre Ribbon.
Returned to United States - August 3, 1946.
Discharged at - Lambert Field, Missouri, August 10, 1946.
Rating - Fireman Second Class. Electrician's Mate.
Served - 15 months.
Present Occupation - Student.
L. S. T. 856, A. P. A. 63, U. S. S. Bladen, N. A. S. 128, Ford Island, China, Japan, Korea, Okinawa, Pearl Harbor.



LLOYD O. KISSICK
Address - Chillicothe, Missouri.
Entered service - July 2, 1940.
Branch of service - Air Corps.
Trained at - Cuero, Texas; Sherman, Texas; Ellington, Texas.
Overseas - January, 1943. Returned - September, 1945.
Served in - European Theatre.
Engaged in - Rhineland, Ardennes, Central Europe, Rome-Arno, Sicily, Naples-Foggia, Normandy, Northern France.
Awarded - European-African-Middle Eastern Theatre Ribbon W/8 Bronze Stars, Presidential Unit Citation W/1 Oak Leaf Cluster, Air Medal W/1 Oak Leaf Cluster, American Defense Ribbon, American Theatre Ribbon.
Discharged at - St. Louis, Missouri, February, 1945.
Rank - Captain. Served - 56 months.



CLIFFORD J. LAMP
 Address - Bellflower, California.
 Entered service - July 14, 1943.
 Branch of service - Army.
 Trained at - Camp Roberts, California.
 Embarkation - May 11, 1944.
 Served in - Pacific Theatre.
 Engaged in - New Guinea, Southern Philippines, Luzon.
 Awarded - Asiatic-Pacific Theatre Ribbon, Philippine Liberation Ribbon W/3 Bronze Stars, World War II Victory Medal, Good Conduct Medal, Bronze Service Arrowhead.
 Returned to United States - January 10, 1946.
 Discharged at - Fort Logan, Colorado, January 16, 1946.
 Rank - Staff Sergeant.
 Served - 27 months.
 Present Occupation - Laborer.



PAUL M. LANHOFF
 Address - Chillicothe, Missouri.
 Entered service - November 18, 1942.
 Branch of service - Navy.
 Trained at - Great Lakes, Illinois; Norfolk, Virginia.
 Discharged at - Camp Shelton, Virginia, December 11, 1945.
 Rating - Aviation Metalsmith Third Class.
 Served - 36½ months.
 Present Occupation - Farmer.



PAUL C. KISSICK
 Address - Independence, Missouri.
 Entered service - September 4, 1942.
 Branch of service - Army Air Force.
 Trained at - San Antonio, Texas; Corsicana, Texas; Greenville, Texas; Frederick, Oklahoma.
 Discharged at - Fort Leavenworth, Kansas, November 4, 1945.
 Rank - First Lieutenant.
 Served - 38 months.
 Flight Instructor at Frederick, Oklahoma and Enid, Oklahoma.



JOHN B. KLEIN, JR.
 Address - St. Joseph, Missouri.
 Entered service - January 19, 1942.
 Branch of service - Air Corps.
 Embarkation - October 30, 1944.
 Served in - European Theatre.
 Engaged in - 25 combat missions, Ardennes, Rhineland, Central Europe, Southern France.
 Awarded - Battle Stars for above, Air Medal W/3 Clusters, European Theatre Ribbon, Good Conduct Medal, Victory Medal.
 Returned to United States - June 15, 1945.
 Discharged at - Sioux City Army Air Base, Iowa.
 Date of Discharge - October 16, 1945.
 Rank - Technical Sergeant.
 Served - 45 months.
 Present Occupation - Student.



MARY FRANCES LAWLER
 Address - Wheeling, Missouri.
 Entered service - March 19, 1945.
 Branch of service - Medical Division of Women's Army Corps.
 Trained at - Fort Olgethorpe, Georgia.
 Awarded - American Theatre Ribbon, Victory Medal.
 Discharged at - Fort Sheridan, Illinois, October 4, 1946.
 Rank - Sergeant.
 Served - 17 months.
 Present Occupation - Secretary at Veteran's Farm Training Program, Chillicothe, Missouri.
 Stationed at O'Reilly General Hospital, Springfield, Missouri, July 16, 1945 to time of discharge.

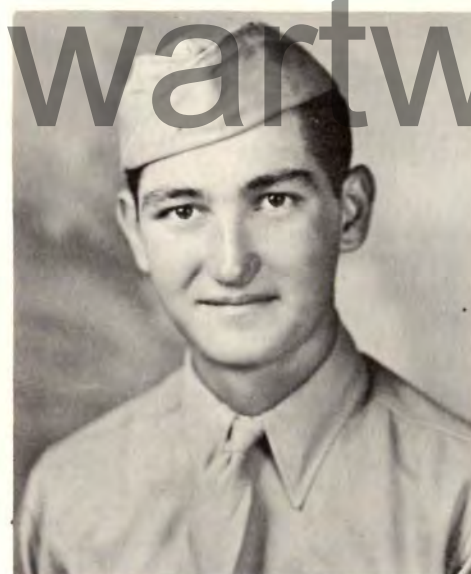

JOHN FRANCIS LAWLER, JR.
 Address - Wheeling, Missouri.
 Entered service - April 12, 1944.
 Branch of service - Infantry.
 Trained at - Camp Roberts, California; Camp Meade, Maryland.
 Embarkation - October 5, 1944.
 Served in - European Theatre.
 Engaged in - Rhineland, Ardennes, Central Europe.
 Awarded - Good Conduct Medal, Combat Infantry Badge, Victory Medal, Army of Occupation Medal, European Theatre Ribbon.
 Returned to United States - April 30, 1946.
 Discharged at - St. Louis, Missouri, May 4, 1946.
 Rank - Technician Fourth Grade. Served - 25 months.
 Present Occupation - Attending school at Missouri University.



HARRY L. KLIPPEL
 Address - Chula, Missouri.
 Entered service - May 15, 1944.
 Branch of service - Tank Battalion.
 Trained at - Fort Leavenworth, Kansas; Fort Knox, Kentucky.
 Embarkation - December 17, 1944.
 Served in - European Theatre.
 Engaged in - Rhineland, Central Europe.
 Awarded - European-African-Middle Eastern Theatre Ribbon, Good Conduct Medal.
 Returned to United States - July 6, 1945.
 Discharged at - San Luis Obispo, California, September 30, 1945.
 Rank - Private First Class.
 Served - 16 months 16 days.
 Present Occupation - Electrician.



RICHARD I. KNOUSE
 Address - Chillicothe, Missouri.
 Entered service - January 18, 1944.
 Branch of service - Navy.
 Trained at - Sacramento, California; Farragut, Idaho; Treasure Island, California; U. S. S. Jarus; U. S. S. Radford.
 Embarkation - April 1, 1944.
 Served in - Pacific Theatre.
 Engaged in - Philippine Islands, China Sea.
 Awarded - Philippine Liberation Ribbon, Asiatic-Pacific Theatre Ribbon, American Theatre Ribbon.
 Returned to United States - May 25, 1945.
 Discharged at - Treasure Island, California, September 25, 1945.
 Rating - Fireman Second Class. Served - 20 months.
 Present Occupation - Molder.



RALPH W. LINTON

Address - Chula, Missouri.
Entered service - October 19, 1942.
Branch of service - Infantry.
Trained at - Camp Robinson, Arkansas; Fort Sill, Oklahoma; Camp Bowie, Texas; Camp Atterbury, Indiana; Staging Area.
Embarkation - February 12, 1944.
Served in - European Theatre.
Engaged in - Normandy, Northern France, Rhineland, Ardennes.
Awarded - Good Conduct Medal, European-African-Middle Eastern Theatre Ribbon, 4 Bronze Service Stars, Combat Infantry Badge, Purple Heart.
Returned to United States - May 29, 1945.
Discharged at - Camp Carson, Colorado, August 28, 1945.
Rank - Private First Class. Served - 34 months.



BRICE LINVILLE

Address - Los Angeles, California.
Entered service - May 5, 1942.
Branch of service - Army.
Trained at - Fort Leavenworth, Kansas; Jefferson Barracks, Missouri.
Embarkation - July 23, 1942.
Served in - Southwest Pacific Theatre.
Returned to United States - January 8, 1943.
Discharged at Palm Springs, California, May 7, 1943.
Rank - Private.
Served - 12 months.
Present Occupation - Junior Accountant.



ROBERT L. LaFEVER

Address - Chillicothe, Missouri.
Entered service - August 7, 1943.
Branch of service - Army Infantry.
Trained at - Fort Leavenworth, Kansas; Camp Adair, Oregon; Fort Ord, California; Camp Stoneman, California.
Embarkation - May 18, 1944. Returned - January 26, 1946.
Served in - Asiatic-Pacific Theatre.
Engaged in - New Guinea, Luzon.
Awarded - Victory Medal, Good Conduct Medal, Combat Infantry Badge, Philippine Liberation Ribbon W/1 Bronze Star, Asiatic-Pacific Theatre Ribbon W/2 Bronze Stars, 165 days of Combat on Luzon, American Theatre Ribbon.
Discharged at - Fort Leavenworth, Kansas, February 1, 1946.
Rank - Staff Sergeant. Served - 30 months.



ROBERT NORTON LEE

Address - Ludlow, Missouri.
Entered service - December, 1944.
Branch of service - Infantry and Medical Corps.
Trained at - Camp Hood, Texas.
Discharged at - Camp Hood, Texas, September, 1945.
Rank - Private.
Served - 9 months.
Present Occupation - College Student.

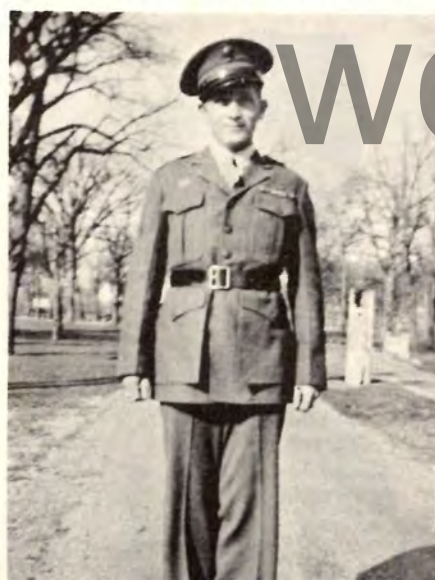

MAX E. LITRELL

Address - Wheeling, Missouri.
Entered service - November 17, 1943.
Branch of service - Marine Corps.
Trained at - San Diego, California; Camp Pendleton, Oceanside, California.
Embarkation - April 19, 1944.
Served in - Pacific Theatre.
Engaged in - Okinawa, Pelelieu, Occupation of China.
Returned to United States - March 8, 1946.
Discharged at - San Diego, California, March 16, 1946.
Rank - Corporal.
Served - 28 months.
Present Occupation - Farmer.

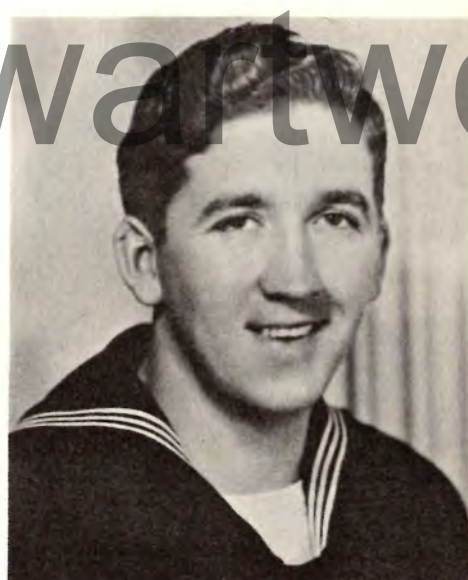

VIRGIL R. LONG

Address - McCloud, California.
Entered service - July 18, 1942.
Branch of service - Navy.
Trained at - San Francisco, California; San Diego, California; Wahpeton, North Dakota; Milwaukee, Wisconsin; Bremerton, Washington; U. S. S. Solomons; Charleston, South Carolina.
Served in - Asiatic-Pacific Theatre, European-African-Middle Eastern Theatre.
Awarded - Victory Medal.
Discharged at - St. Louis, Missouri, January 26, 1946.
Rating - Machinist's Mate First Class.
Served - 42 months.
Present Occupation - Oiler for McCloud River Lumber Company Mill.



CHARLES DONALD LEE

Address - Dodge City, Kansas.
Entered service - March 10, 1943.
Branch of service - Naval Reserve.
Trained at - Lindsborg, Kansas; St. Mary's College, California; Moffett Field, California; Lakehurst, New Jersey.
Served in - American Theatre.
Awarded - American Theatre Ribbon, Victory Medal.
Discharged at - Camp Wallace, Texas, January 9, 1946.
Rating - Lieutenant (jg).
Served - 35 months.
Present Occupation - Advertising salesman.
On Caribbean patrol, based at Jamaica, British West Indies, Barranquilla, Columbia, and Chorrera, Panama between May 3 and December 25, 1944.



RICHARD STANLEY LEE

Address - Redwood City, California.
Entered service - 1941.
Branch of service - Air Transport Command.
Trained at - Chicago, Illinois; Alameda, California.
Served in - Pacific Theatre.
Engaged in - Was radio operator on about 100 trips overseas in Cargo planes.
Rank - Second Lieutenant.
Served - 72 months.
Present Occupation - Radio operator, United Air Lines.
Followed General McArthur with supplies from Australia to Tokyo. Made 2 trips per month from San Francisco for 6 years. Last 2 trips were to Tokyo.



ARTHUR WAYNE LONG
 Address - McCloud, California.
 Entered service - October 5, 1944.
 Branch of service - Army Infantry.
 Trained at - Camp Roberts, California.
 Embarkation - March, 1945.
 Served in - Pacific Theatre.
 Engaged in - Southern Philippines.
 Awarded - Asiatic-Pacific Theatre Ribbon, Philippine Liberation Ribbon W/1 Bronze Star, Good Conduct Medal, World War II Victory Medal.
 Returned to United States - January 16, 1946.
 Discharged at - Fort Logan, Colorado, January 21, 1946.
 Rank - Private First Class.
 Served - 15 months.
 Present Occupation - Lumberjack.



NORMAN LEE LONG
 Address - Chillicothe, Missouri.
 Entered service - September 30, 1942.
 Branch of service - Navy.
 Trained at - San Diego, California; Melbourne, Florida; Banana River, Florida.
 Awarded - American Theatre Ribbon, Victory Medal, Good Conduct Medal.
 Discharged at - St. Louis, Missouri, March 4, 1946.
 Rating - Aviation Machinist's Mate Third Class.
 Served - 41 months 5 days.
 Present Occupation - Carpenter, Milwaukee Railroad.



ROBERT W. LEECH
 Address - Chillicothe, Missouri.
 Entered service - August 4, 1943.
 Branch of service - Navy.
 Trained at - Mt. Vernon, Iowa; Boulder, Colorado; St. Mary's, California; Norman, Oklahoma; Corpus Christi, Texas; Atlanta, Georgia; Jacksonville, Florida.
 Awarded - Victory Medal, American Defense Ribbon.
 Discharged at - Jacksonville, Florida, November 30, 1945.
 Rating - Ensign.
 Served - 28 months.
 Present Occupation - Student at Michigan State College.



WILLIAM R. LIGHTNER
 Address - Chula, Missouri.
 Entered service - February 2, 1942.
 Branch of service - Naval Reserve.
 Trained at - Kansas City, Missouri; Great Lakes, Illinois; Philadelphia, Pennsylvania; U. S. S. South Dakota.
 Overseas - August 14, 1942. Returned - October 19, 1945.
 Served in - American Theatre, European-African Theatre, Asiatic-Pacific Theatre.
 Engaged in - Guadalcanal, Santa Cruz Islands, Gilbert Islands, Guadalcanal (Third Savo), Marshall Islands, Western New Guinea, Asiatic-Pacific Raids, Marianas Operation, Leyte, Luzon, Iwo Jima, Okinawa Gunto Operation, Leyte Initial Landing Support.
 Awarded - Philippine Liberation, Good Conduct Medal.
 Discharged at - Lambert Field, Missouri, October 25, 1945.
 Rating - Boatswain's Mate Second Class. Served - 45 months.



OGAN FRANKLIN LONG
 Address - West Point, California.
 Entered service - October 3, 1943.
 Branch of service - Army.
 Trained at - Camp Abbot, Oregon.
 Embarkation - May 10, 1944.
 Served in - Pacific Theatre.
 Engaged in - Leyte and Okinawa.
 Returned to United States - December 18, 1945.
 Discharged at - Camp Beale, California, December 24, 1945.
 Rank - Sergeant.
 Served - 27 months.
 Present Occupation - Timber faller.



STACY EVERETT LONG
 Address - West Point, California.
 Entered service - August 1, 1942.
 Branch of service - Army Air Corps.
 Trained at - Camp Kearns, Utah.
 Embarkation - May 1, 1944.
 Served in - European-African-Middle Eastern Theatre.
 Awarded - Good Conduct Medal.
 Returned to United States - May 30, 1945.
 Discharged at - Camp Beale, California, August 12, 1945.
 Rank - Sergeant.
 Served - 3 years 28 months.
 Present Occupation - Timber faller.



RAY L. LIGHTNER
 Address - Chillicothe, Missouri.
 Entered service - January 15, 1943.
 Branch of service - Army.
 Trained at - Atlantic City, New Jersey; Tacoma, Washington; Hammer Field, California; Camp Pinedale, California; Fort Ord, California.
 Embarkation - May 2, 1943.
 Served in - Pacific Theatre.
 Engaged in - Attu, Kiska, Kwajalein, Leyte, Okinawa, Occupation of Korea.
 Returned to United States - December 9, 1945.
 Discharged at - Fort Leavenworth, Kansas, December 18, 1945.
 Rank - Private.
 Served - 35 months 4 days.
 Present Occupation - Truck driver.



ARTHUR SIMPSON LILE
 Address - Chillicothe, Missouri.
 Entered service - February 5, 1941.
 Branch of service - Signal Corps.
 Trained at - Camp Robinson, Arkansas; San Francisco, California.
 Overseas - May, 1943. Returned - December 30, 1945.
 Served in - Pacific Theatre.
 Engaged in - Munda, New Guinea, Philippines, New Georgia, Ipo Dam.
 Awarded - Good Conduct Medal, Entitled to wear Philippine Liberation Ribbon, Asiatic-Pacific Theatre Ribbon, 2 Battle Stars, Bronze Arrowhead, Victory Medal, American Defense Ribbon, American Theatre Ribbon.
 Discharged at - St. Louis, Missouri, January 1, 1946.
 Rank - Corporal. Served - 59 months 5 days.
 Present Occupation - General work.



ERNEST HENRY MARTIN
 Address - Chillicothe, Missouri.
 Entered service - August 4, 1943.
 Branch of service - Medical Corps.
 Trained at - Camp Berkeley, Texas.
 Embarkation - August 24, 1944.
 Served in - European Theatre.
 Engaged in - First aid in the Mediterranean.
 Awarded - Medical Combat Infantry Badge, 2 Bronze Stars, Good Conduct Medal, Entitled to wear American Theatre Ribbon, European-African-Middle Eastern Theatre Ribbon, 2 Overseas Bars, Victory Medal.
 Discharged at - Jefferson Barracks, Missouri.
 Date of Discharge - January 11, 1946.
 Rank - Corporal.
 Served - 30 months.
 Present Occupation - Molder (Rake Factory).



ROBERT L. McCLURE
 Address - Greenville, South Carolina.
 Entered service - February 16, 1942.
 Branch of service - Army Air Force.
 Trained at - Fort Leavenworth, Kansas; Sheppard Field, Texas; Oklahoma City; St. Louis, Missouri; Camp Kilmer, New Jersey; England; France; Germany.
 Embarkation - June 23, 1943.
 Served in - European Theatre.
 Returned to United States - June 10, 1946.
 Discharged at - Greenville, South Carolina, February 11, 1947.
 Rank - Corporal.
 Served - 59 months 26 days.
 Present Occupation - Furniture Salesman.



VIRGIL RAY LONG
 Address - McCloud, California.
 Entered service - July 18, 1942.
 Branch of service - Navy.
 Trained at - San Diego, California; Bremerton, Washington.
 Served - Off coast of South America.
 Awarded - Good Conduct Medal.
 Returned to United States - December, 1945.
 Discharged at - Norfolk, Virginia, February, 1946.
 Rating - Machinist's Mate First Class.
 Present Occupation - Oiler in Lumber Mills.



LEONARD CHARLES LOWE
 Entered service - December 14, 1937. Branch - Navy.
 Trained at - San Diego, California. Returned - August 2, 1944.
 Served in - Asiatic-Pacific, European, Atlantic and Pacific Theatres.
 Engaged in - Pearl Harbor, Coral Sea, Midway Islands, Guadalcanal, Solomon Islands, Savo Islands, Ormoc, Mindoro, Lingayen Gulf, San Nareisco, Grande Islands, Puerto Princesa, Zamboanga, Cebu City, Tarakan, Brunei Bay, Balikpapan, Borneo.
 Awarded - American Theatre Ribbon, Good Conduct Medal W/1 Bronze Star, European-African-Middle Eastern Theatre Ribbon, Philippine Liberation Ribbon W/2 Bronze Stars, American Defense Ribbon W/1 Bronze Star, Asiatic-Pacific Theatre Ribbon W/5 Bronze Stars.
 Discharged at - St. Louis, Missouri, January 12, 1946.
 Rating - Chief Water Tender. Served - 8 years 29 days.



CLARK L. McCOWN
 Address - Chillicothe, Missouri.
 Entered service - November 19, 1942.
 Branch of service - Infantry.
 Trained at - Camp Wolters, Texas.
 Discharged at - Camp Wolters, Texas, May 6, 1943.
 Rank - Sergeant.
 Served - 6 months.
 Present Occupation - Bookkeeper and Buyer.



BILLY G. McCOY
 Address - Chillicothe, Missouri.
 Entered service - June 16, 1944.
 Branch of service - Armoured Infantry.
 Trained at - Fort McClellan, Alabama.
 Embarkation - December 9, 1944.
 Served in - European Theatre.
 Awarded - Victory Medal, Good Conduct Medal, European Theatre Ribbon, 4 Battle Stars, Combat Infantryman Badge.
 Returned to United States - August 9, 1945.
 Discharged at - Fort Sam Houston, Texas, January 10, 1946.
 Rank - Private First Class.
 Served - 18 months 25 days.
 Present Occupation - Student.



RUSSELL LOWREY
 Address - Dawn, Missouri.
 Entered service - October 30, 1943.
 Branch of service - Air Corps.
 Trained at - Gulfport, Mississippi; Keesler Field, Mississippi; Tyndall Field, Florida; Lemoore, California; Tonopah, Nevada; Mountain Home, Idaho; Merced, California; Nichols Field, Philippine Islands.
 Embarkation - March 3, 1946.
 Served in - South Pacific Theatre.
 Returned to United States - November 29, 1946.
 Discharged at - Fort Lewis, Washington, December 10, 1946.
 Rank - Sergeant.
 Served - 37 months.
 Present Occupation - Farmer and Railroad Switchman.
 Crew member on B-24's.



BILL AMES LINDSEY
 Entered service - January 14, 1946.
 Trained at - Fort Leavenworth, Kansas; Fort Bliss, Texas.
 Discharged - July 14, 1947.



WILLIAM N. MCCOY
Entered service - September 19, 1945.
Branch of service - Air Corps.
Trained at - Sheppard Field, Texas; Keesler Field, Mississippi; Scott Field, Illinois; Langley Field, Virginia; Topeka, Kansas; Offutt Field, Fort Crook, Nebraska.
Discharged at - Lowry Field, Denver, Colorado, April 21, 1947.
Rank - Corporal.
Served - 19 months 3 days.
Present Occupation - Mail carrier.
With the 106th Army Airways Communication System.
Control Tower Operator.



LLOYD R. MCCRACKEN
Address - Chillicothe, Missouri.
Entered service - September 17, 1942.
Branch of service - Medical Corps.
Trained at - Camp White, Oregon; Palm Springs, California.
Embarkation - March 13, 1944.
Served in - European Theatre.
Awarded - Victory Medal, American Theatre Ribbon, European-African-Middle Eastern Theatre Ribbon, Good Conduct Medal, 4 Overseas Bars.
Returned to United States - March 5, 1946.
Discharged at - St. Louis, Missouri, March 20, 1946.
Rank - Technician Fifth Grade.
Served - 3 years 6 months 4 days.
Present Occupation - Farmer.



LAWRENCE RAYMOND LUDWIG
Address - Chillicothe, Missouri.
Entered service - March 5, 1943.
Branch of service - Army.
Trained at - Camp Campbell, Kentucky.
Discharged at - Camp Campbell, Kentucky, July 31, 1943.
Rank - Private.
Served - 4 months 26 days.
Present Occupation - Markey Tin Shop.
Discharge was due to leg injury while in service.



OTHUR W. MABERRY
Address - Chillicothe, Missouri.
Entered service - March 28, 1944.
Branch of service - Navy.
Trained at - Great Lakes, Illinois.
Embarkation - October 2, 1944.
Served in - Pacific Theatre.
Awarded - Asiatic-Pacific Theatre Ribbon, Philippine Liberation Ribbon.
Returned to United States - December 21, 1945.
Discharged at - St. Louis, Missouri, January 5, 1946.
Rating - Seaman First Class.
Served - 22 months.



EUGENE H. MCCRACKEN
Address - Long Beach, California.
Date of Induction - Infantry, August 7, 1943.
Training Stations - Camp Adair, Oregon, San Luis Obispo, California, Camp Beale, California, Camp Stoneman, California.
Date of Embarkation - July 3, 1944.
Theatre of Operations - Southwest Pacific.
Engagements - Philippines, Pelelieu Islands.
Medals Earned - Expert Infantryman's Badge, Combat Infantryman's Badge, Good Conduct Medal.
Date Returned to U. S. - February 8, 1946.
Discharge Station - Fort Leavenworth, Kansas.
Date of Discharge - February 16, 1946.
Rank - Corporal. Served 2 Years 6 Months 7 Days.
Present Occupation - Engineer Operator, Construction.

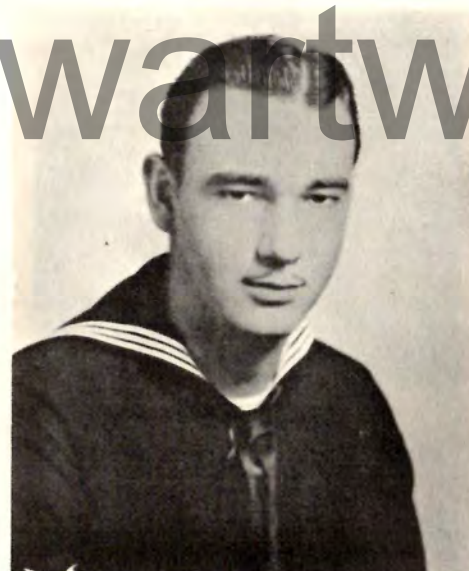

FORREST EUGENE MCCREARY
Address - Sampsel, Missouri.
Date of Induction - December 27, 1943, Navy.
Training Stations - Farragut, Idaho, U.S.S. Collins, Bremerton, Washington.
Date of Embarkation - April, 1944.
Theatre of Operations - American Area, Asiatic-Pacific Theatre, Philippine Liberation.
Engagements - Saipan, Guam, Leyte, Okinawa.
Date Returned to U. S. - May 10, 1946.
Discharge Station - Bremerton, Washington.
Date of Discharge - May 17, 1946.
Rating - Coxswain.
Total Months Served - 29 Months.
Present Occupation - Painter.



CHARLES R. MAHR
Address - Chillicothe, Missouri.
Entered service - July 21, 1941.
Branch of service - Navy.
Trained at - Great Lakes, Illinois.
Embarkation - January 25, 1942, April 4, 1944.
Served in - Pacific Theatre.
Engaged in - Solomon Islands.
Awarded - Purple Heart, American Defense Ribbon, American Theatre Ribbon, Asiatic-Pacific Theatre Ribbon, W/2 Stars, Naval Commendation Ribbon, Good Conduct Medal.
Returned to United States - September 13, 1942, September 20, 1944.
Discharged at - San Diego, California, March 2, 1945.
Rating - Aviation Radioman First Class.
Served - 44 months.



RALPH VICTOR MARSH
Address - Chillicothe, Missouri.
Entered service - July 6, 1946.
Branch of service - Marine Corps.
Trained at - Parris Island, South Carolina; Cherry Point, North Carolina.
Discharged at - Cherry Point, North Carolina, May 25, 1947.
Rank - Private First Class.
Served - 10 months 19 days.
Present Occupation - Laundry and Dry Cleaning.



GERALD D. MERRILL
 Address - Chillicothe, Missouri.
 Date of Induction - December 30, 1942.
 Branch of Service - Army Air Force.
 Training Stations - St. Petersburg, Florida, Chanute Field, Illinois, Galena Field, Washington.
 Date of Embarkation - July 17, 1943.
 Theatre of Operations - European Theatre.
 Date Returned to U. S. - January 7, 1946.
 Discharge Station - Jefferson Barracks, Missouri.
 Date of Discharge - January 22, 1946.
 Rank - Technician Fifth Grade.
 Total Months Served - 36 Months.
 Present Occupation - Air Forces.



WAYNE MENDENHALL
 Address - Chillicothe, Missouri.
 Date of Induction - April 21, 1944, Air Force.
 Training Stations - Camp Lee, Virginia, Fort Meade, Maryland.
 Date of Embarkation - May 8, 1945.
 Theatre of Operations - South Pacific Theatre.
 Engagements - Victory, American Theatre, Good Conduct, Asiatic-Pacific.
 Date Returned to U. S. - February 27, 1946.
 Discharge Station - Jefferson Barracks, Missouri.
 Date of Discharge - March 3, 1946.
 Rank - Staff Sergeant.
 Total Months Served - 22 Months 14 Days.
 Present Occupation - Dry Cleaner.



EARNEST E. McDONALD
 Address - Sampsel, Missouri.
 Entered service - October 5, 1942.
 Branch of service - Army Infantry.
 Trained at - Camp White, Oregon; Camp Adair, Oregon.
 Embarkation - April 1, 1944.
 Served in - European Theatre.
 Awarded - Purple Heart and Oak Leaf Cluster.
 Returned to United States - January 7, 1945.
 Discharged at - Winter General Hospital, Topeka, Kansas, May 12, 1945.
 Rank - Staff Sergeant.
 Served - 31 months.
 Present Occupation - Farmer.
 Injured June 10, 1944 and October 8, 1944.



LEROY JUNIOR McIRVIN
 Address - Chillicothe, Missouri.
 Entered service - November 14, 1944.
 Branch of service - Cavalry.
 Trained at - Fort Leavenworth, Kansas; Camp Hood, Texas; Fort George G. Meade, Maryland; Sonfoten, Germany.
 Embarkation - April 7, 1945.
 Served in - European Theatre.
 Engaged in - Central Europe.
 Awarded - European-African-Middle Eastern Theatre Ribbon W/1 Bronze Battle Star, Victory Medal, Good Conduct Medal, Army of Occupation Medal.
 Returned to United States - August 25, 1946.
 Discharged at - Fort Sheridan, Illinois, August 31, 1946.
 Rank - Staff Sergeant.
 Served - 1 year 9 months 18 days.



JAMES WILSON MILLER
 Address - Chillicothe, Missouri.
 Date of Induction - January 7, 1941, Artillery.
 Training Stations - Camp Hulen, Texas.
 Date of Embarkation - June 18, 1942.
 Theatre of Operations - Aleutian.
 Medals Earned - 1 Bronze Star, Good Conduct Medal.
 Date Returned to U. S. - January 17, 1945.
 Discharge Station - Jefferson Barracks, Missouri.
 Date of Discharge - July 5, 1945.
 Rank - Technician Fourth Grade.
 Total Months Served - 54 Months.
 Present Occupation - Salesman.

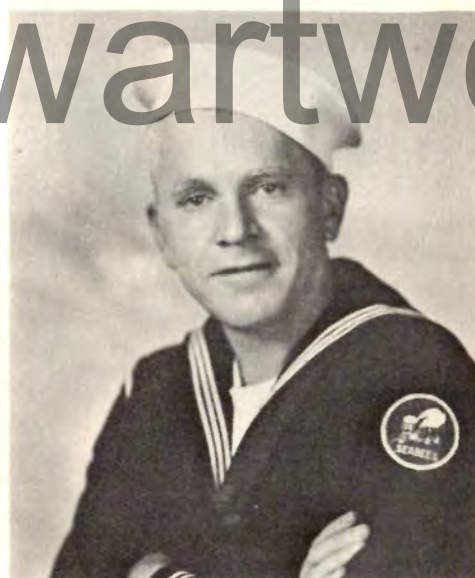

HAROLD MILTON MILLER
 Address - Chillicothe, Missouri.
 Date of Induction - June 16, 1945, Navy.
 Training Stations - Great Lakes, Illinois, Davisville, Rhode Island, Camp Parks, California, Showmaker, California.
 Medals Earned - Victory Medal.
 Discharge Station - Shoemaker, California.
 Date of Discharge - April 3, 1946.
 Rating - Seaman Second Class.
 Total Months Served - 10 Months.
 Present Occupation - Tractor Mechanic.
 While in Camp Parks and Shoemaker I was in technical training as a heavy equipment mechanic.



E. F. McKIDDY
 Address - Nettleton, Missouri.
 Entered service - August 11, 1942.
 Branch of service - Navy.
 Trained at - Great Lakes, Illinois; Miami, Florida; New Orleans, Louisiana; New York; Hueneme, California; Twenty-Nine Palms, California; Yonabru, Okinawa; St. Albans, Long Island, New York.
 Embarkation - April, 1943.
 Served in - European-Pacific Theatre.
 Engaged in - Okinawa, Orange Beach.
 Awarded - Victory Medal, Asiatic-Pacific Theatre Ribbon, American Theatre Ribbon, European Theatre Ribbon.
 Returned to United States - November 4, 1945.
 Discharged at - St. Louis, Missouri, November 10, 1945.
 Rating - Seaman First Class. Served - 39 months.



WILLIAM H. McLEAN
 Address - Chillicothe, Missouri.
 Entered service - February 26, 1943.
 Branch of service - Army Air Force.
 Trained at - Miami Beach, Florida; Gulfport Field, Mississippi; Buffalo, New York.
 Discharged at - Jefferson Barracks, Missouri.
 Date of Discharge - February 11, 1946.
 Rank - Corporal.
 Served - 36 months.



WILLIAM DONALD MILLER
 Address - Utica, Missouri.
 Date of Induction - May 19, 1945.
 Branch of Service - Navy.
 Training Stations - Great Lakes, Illinois, Farragut, Idaho, Parris Island, South Carolina.
 Discharge Station - Charleston, South Carolina.
 Date of Discharge - November 21, 1946.
 Rating - Pharmacist's Mate Second Class.
 Total Months Served - 18 Months.
 Present Occupation - Student at Kansas University.



ROBERT LEE MILLER
 Address - Utica, Missouri.
 Date of Induction - December 7, 1942, Marines.
 Training Stations - San Diego, California.
 Date of Embarkation - March 28, 1943.
 Theatre of Operations - Pacific Theatre.
 Engagements - Hawaii, Tinian, Guam.
 Medals Earned - Expert Rifleman, Asiatic-Pacific, Overseas Ribbons.
 Date Returned to U. S. - March 21, 1946.
 Discharge Station - San Diego, California.
 Date of Discharge - April 1, 1946.
 Rank - Corporal.
 Total Months Served - 28 Months.
 Student, Kansas University.



LOUIS E. McNALLY
 Address - Chillicothe, Missouri.
 Entered service - March 20, 1943.
 Branch of service - Armoured Tank Gunner.
 Trained at - Camp Polk, Louisiana; Maneuvers in Texas.
 Embarkation - November 7, 1944.
 Served in - European Theatre.
 Engaged in - Ardennes, Rhineland, Central Europe.
 Awarded - Good Conduct Medal, 3 Bronze Stars.
 Returned to United States - February 21, 1946.
 Discharged at - St. Louis, Missouri, February 25, 1946.
 Rank - Private First Class.
 Served - 2 years 11 months 6 days.
 Present Occupation - Farming.



GEORGE K. MEINERSHAGEN
 Address - Chillicothe, Missouri.
 Date of Induction - July 11, 1941, Dental Corps.
 Training Stations - Carlyle Barracks, Pennsylvania, Camp Grant, Illinois, Camp Crowder, Missouri, Schick General Hospital, Iowa, Fort Leavenworth, Kansas.
 Date of Embarkation - March 14, 1944.
 Theatre of Operations - European Theatre.
 Date Returned to U. S. - October 8, 1945.
 Discharge Station - Fort Leavenworth, Kansas.
 Date of Discharge - December 26, 1945.
 Rank - Major.
 Total Months Served - 54 Months.
 Present Occupation - Dentist.



RAYMOND J. MILLER
 Address - Woodland Park, Colorado.
 Date of Induction - April 1, 1942, Transportation Corps.
 Training Stations - Fort Leavenworth, Kansas, Camp Robinson, Arkansas, Camp Hulen, Texas, Fargo, North Dakota, Indiantown Gap, Pennsylvania, Fort Hamilton, New York, Camp Patrick Henry, Virginia.
 Date of Embarkation - August 20, 1943.
 Theatre of Operations - European Theatre.
 Engagements - Normandy, Northern France, Rhineland, Ardennes, Central Europe.
 Medals Earned - Certificate of Personal Commendation, Victory Medal.
 Date Returned to U. S. - October 9, 1945.
 Discharge Station - Jefferson Barracks, Missouri.
 Date of Discharge - December 27, 1945.
 Rank - First Lieutenant. Served - 45 Months.



RAY MILLER
 Date of Induction - March 3, 1945.
 Branch of Service - Navy.
 Training Stations - Kansas City, Missouri, Great Lakes, Illinois, Davisville, Rhode Island, Camp Parks, California.
 Date of Embarkation - June 19, 1945.
 Theatre of Operations - South Pacific.
 Medals Earned - Victory Medal, American Area, Asiatic-Pacific.
 Date Returned to U. S. - April 14, 1946.
 Discharge Station - St. Louis, Missouri.
 Date of Discharge - April 20, 1946.
 Rating - Carpenter's Mate Third Class.
 Total Months Served - 13 Months 12 Days.
 Present Occupation - Farmer.



MELVIN FRANCIS MELTON
 Address - Chillicothe, Missouri.
 Date of Induction - July 17, 1944, Army, Infantry.
 Training Stations - Camp Robinson, Little Rock, Arkansas, Fort Meade, Maryland, Camp Kilmer, New Jersey.
 Date of Embarkation - December 31, 1944.
 Theatre of Operations - European Theatre.
 Engagements - Ardennes, Rhineland, Central Germany.
 Medals Earned - Good Conduct, Victory.
 Date Returned to U. S. - March 26, 1946.
 Discharge Station - Jefferson Barracks, Missouri.
 Date of Discharge - March 31, 1946.
 Rank - Sergeant.
 Total Months Served - 20 Months 15 Days.
 Present Occupation - Furniture Salesman.
 Was member of the First Constabulary, United States new streamlined occupation forces in Europe.



GEORGE L. MERGENTHAL
 Address - Granite City, Illinois.
 Date of Induction - May 18, 1944, Navy.
 Training Stations - Farragut, Idaho, Great Lakes, Illinois, Richmond, Virginia, Shoemaker, California, U.S.S. Enterprise.
 Date of Embarkation - January 2, 1945.
 Theatre of Operations - Pacific Theatre.
 Engagements - Iwo Jima, Okinawa.
 Medals Earned - Asiatic-Pacific, Victory, Philippine Campaign.
 Date Returned to U. S. - November 24, 1945.
 Discharge Station - St. Louis, Missouri.
 Date of Discharge - November 30, 1945.
 Rating - Fireman First Class.
 Served - 19 Months.
 Present Occupation - Crane Operator.



TOMMY BRIGGS MOSS
 Address - Chillicothe, Missouri.
 Date of Induction - May 7, 1945.
 Branch of Service - Navy.
 Training Stations - Great Lakes, Illinois.
 Date of Embarkation - September 11, 1945.
 Theatre of Operations - Asiatic-Pacific Theatre.
 Medals Earned - Asiatic, Victory.
 Date Returned to U. S. - July 21, 1946.
 Discharge Station - July 30, 1946.
 Rating - Fireman Second Class.
 Total Months Served - 15 Months.
 Present Occupation - Electrician.



HERNDON E. MULLENNIX
 Address - Chillicothe, Missouri.
 Date of Induction - November 10, 1942, Air Corps.
 Training Stations - St. Petersburg, Florida, Lowry Field, Denver, Colorado, Biggs Field, El Paso, Texas, Alamogordo, New Mexico.
 Date of Embarkation - July 25, 1943.
 Theatre of Operations - European Theatre.
 Medals Earned - African-Middle Eastern W/6 Bronze Battle Stars, Good Conduct, Presidential Unit Citation W/Oak Leaf Cluster.
 Date Returned to U. S. - July 6, 1945.
 Discharge Station - Lincoln, Nebraska.
 Date of Discharge - October 16, 1945.
 Rank - Staff Sergeant. Served 35 Months.
 Present Occupation - City Fuel Company.



CARLESS C. MOORE
 Address - Chillicothe, Missouri.
 Date of Induction - July 14, 1944, Infantry.
 Training Stations - Camp Joseph T. Robinson, Arkansas.
 Date of Embarkation - December 24, 1944.
 Theatre of Operations - European Theatre.
 Engagements - Ardennes, Rhineland, Central Europe.
 Medals Earned - European Theatre, 3 Bronze Stars, Combat Badge, European-African Ribbon, Presidential Citation.
 Date Returned to U. S. - July 20, 1945.
 Discharge Station - Jefferson Barracks, Missouri.
 Date of Discharge - March 22, 1946.
 Rank - Sergeant.
 Total Months Served - 22 Months.
 Present Occupation - Farming.



EARL V. MOORE
 Address - Chillicothe, Missouri.
 Date of Induction - April 29, 1942, Ordnance.
 Training Stations - Camp Robinson, Arkansas.
 Date of Embarkation - March 11, 1944.
 Theatre of Operations - European Theatre.
 Engagements - Western France, Ardennes, Holland, Rhine, Central Germany.
 Medals Earned - Good Conduct, Victory.
 Date Returned to U. S. - November 31, 1945.
 Discharge Station - Jefferson Barracks, Missouri.
 Date of Discharge - December 4, 1945.
 Rank - Staff Sergeant.
 Total Months Served - 43 Months.
 Present Occupation - Monument Manufacturer.



FRANCIS R. MURPHY
 Address - Utica, Missouri.
 Date of Induction - March 11, 1942, Army.
 Training Stations - Camp Cooke, California, Death Valley Maneuvers, Tennessee Maneuvers, Pine Camp, New York, Indiantown Gap, Pennsylvania.
 Date of Embarkation - February 11, 1944.
 Theatre of Operations - European Theatre.
 Engagements - Ardennes, Rhineland, Central Europe, Northern Europe, Normandy.
 Medals Earned - Good Conduct Medal.
 Date Returned to U. S. - November 20, 1945.
 Discharge Station - Jefferson Barracks, Missouri.
 Date of Discharge - November 25, 1945.
 Rank - Private First Class. Served - 45 Months.
 Present Occupation - Manager, Standard Oil Station.
 Also Awarded Presidential Citation, and French Citation.



PAUL J. MURPHY
 Address - Chillicothe, Missouri.
 Date of Induction - June 11, 1943, Navy.
 Training Stations - Farragut, Idaho, Treasure Island, California, San Diego, California.
 Date of Embarkation - May 2, 1944.
 Theatre of Operations - Asiatic-Pacific.
 Engagements - Marianas, Iwo Jima, Okinawa, Palau.
 Medals Earned - Purple Heart, Asiatic-Pacific, American Defense, Victory Medal.
 Date Returned to U. S. - September 28, 1945.
 Discharge Station - Great Lakes, Illinois.
 Date of Discharge - March 11, 1946.
 Rating - Fire Controlman Third Class.
 Total Months Served - 33 Months.
 Present Occupation - Student, Missouri School of Mines.



JUNIOR L. MORSE
 Address - Ludlow, Missouri.
 Date of Induction - December 6, 1944, Infantry.
 Training Stations - Camp Wolters, Texas, Fort McClellan, Alabama.
 Date of Embarkation - January 31, 1946.
 Theatre of Operations - European Theatre.
 Medals Earned - Occupation Medal.
 Date Returned to U. S. - November 10, 1946.
 Discharge Station - Fort Dix, New Jersey.
 Date of Discharge - January 5, 1947.
 Rank - Technician Fifth Grade.
 Total Months Served - 25 Months.
 Present Occupation - Factory Work.



BERT FREDERICK MOSELEY
 Address - Chillicothe, Missouri.
 Date of Induction - July 23, 1943, Navy.
 Training Stations - Farragut, Idaho.
 Date of Embarkation - November 1, 1943.
 Theatre of Operations - Pacific Theatre.
 Date Returned to U. S. - October 1, 1945.
 Discharge Station - St. Louis, Missouri.
 Date of Discharge - October 17, 1945.
 Rating - Storekeeper Third Class.
 Total Months Served - 27 Months.
 Present Occupation - Owner of Bottling Company.



MELVIN J. NARR
Address - Wheeling, Missouri.
Date of Induction - April 17, 1946, Navy.
Training Stations - San Diego, California, Treasure Island, California, U.S.S. Oneida, U.S.S. New Jersey.
Date of Embarkation - July 24, 1946.
Theatre of Operations - American, Asiatic-Pacific.
Engagements - Transporting troops and training future officers.
Date Returned to U. S. - September 1, 1947, last return.
Rating - Seaman Second Class.
Total Months Served - 24 Months.
Present Occupation - Navy.



ROBERT BERT NEWTON
Address - Rock Island, Illinois.
Date of Induction - October 15, 1942, Medical Corps.
Training Stations - Abilene, Texas, Fort Sam Houston, Texas, Denver, Colorado, Camp Crowder, Missouri.
Date of Embarkation - January 2, 1944.
Theatre of Operations - Pacific Theatre.
Engagements - Guadalcanal, Russell Island, Honolulu, Iwo Jima.
Medals Earned - Good Conduct.
Date Returned to U. S. - November 25, 1945.
Discharge Station - Fort Leavenworth, Kansas.
Date of Discharge - December 9, 1945.
Rank - Technician Fifth Grade.
Total Months Served - 3 Years 1 Month 27 Days.
Present Occupation - Molder.



HOWARD S. MILLER
Address - Chillicothe, Missouri.
Date of Induction - April 21, 1944, Army.
Training Stations - Camp Maxey, Texas, Camp Polk, Louisiana.
Date of Embarkation - December 15, 1944.
Theatre of Operations - European and Philippines.
Engagements - Central Europe.
Medals Earned - Good Conduct Medal, Victory Ribbon, European-African-Middle Eastern Theatre Ribbon, Asiatic-Pacific Ribbon, Philippine Liberation Ribbon.
Date Returned to U. S. - April 11, 1946.
Discharge Station - Fort Leavenworth, Kansas.
Date of Discharge - April 18, 1946.
Rank - Technician Fourth Grade.
Total Months Served - 24 Months.
Present Occupation - Trucker.



DARRELL EUGENE MILLER
Address - St. Louis, Missouri.
Date of Induction - February 27, 1943, Marine Corps.
Training Stations - San Diego, California, Camp Lejeune, North Carolina, San Diego, California.
Date of Embarkation - October 1, 1943.
Theatre of Operations - Southwest and Central Pacific.
Engagements - Bougainville, Solomon Islands, Guam, Marianas.
Medals Earned - Purple Heart.
Date Returned to U. S. - January 11, 1945.
Discharge Station - San Diego, California.
Date of Discharge - April 11, 1945.
Rank - Private First Class.
Total Months Served - 26 Months.
Present Occupation - Chiropractic Student.

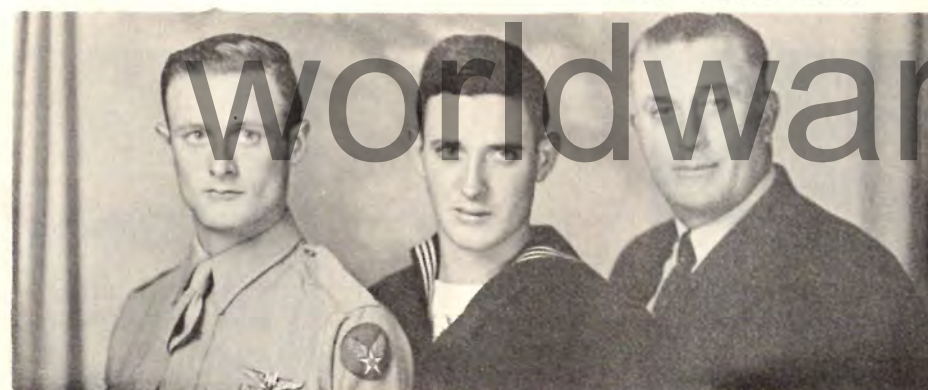

CARL C. NEELY, JR.
Address - Avalon, Missouri. Enlisted - January 9, 1942.
Branch of Service - Army Air Force.
Training Stations - Jefferson Barracks, Missouri, Sheppard Field, Texas, Geiger Field, Washington, Las Vegas, Nevada, Richmond, Virginia.
Date of Embarkation - August 6, 1942, August 9, 1944.
Theatre of Operations - European Theatre, African-Middle Eastern Theatre.
Engagements - Air Offensive Europe, Germany, Sicily, Tunisian, Naples-Foggia, Northern France.
Medals Earned - Six Bronze Stars, Air Medal, 12 Oak Leaf Clusters, Unit Citation, Good Conduct.
Date Returned to U. S. - September 5, 1943, March 12, 1945.
Discharge - Jefferson Barracks, Missouri, July 19, 1945.
Rank - Technical Sergeant.
Total Months Served - 42 Months.

CARL C. NEELY
Address - Chula, Missouri.
Branch of Service - Navy.
Date of Induction - Great Lakes, Illinois, Norfolk, Virginia, U.S.S. New Jersey.
Discharge Station - Boston, Massachusetts.
Date of Discharge - August 11, 1919.
Rating - Seaman First Class.
Total Months Served - 13 Months.
Present Occupation - Farmer.

DONALD R. NEELY
Address - Chula, Missouri.
Date of Induction - July 28, 1943, Navy.
Training Stations - Kansas City, Missouri, Farragut, Idaho, San Francisco, California, U.S.S. Leath, U.S.S. Kershaw.
Date of Embarkation - October 28, 1943.
Theatre of Operations - Pacific Theatre.
Medals Earned - Asiatic-Pacific Theatre W/2 Stars, Victory Medal, Philippine Liberation, American Area.
Date Returned to U. S. - August 19, 1946.
Discharge Station - St. Louis, Missouri.
Date of Discharge - August 15, 1946.
Rating - Seaman First Class.
Total Months Served - 37 Months.
Present Occupation - Farmer.



RONALD THAYER MINER
Address - Falls City, Nebraska.
Date of Induction - October 27, 1943, Navy.
Training Stations - Farragut, Idaho, Great Lakes, Illinois, Boston, Massachusetts, U.S.S. Hancock.
Date of Embarkation - August 22, 1944.
Theatre of Operations - Pacific Theatre.
Engagements - Formosa, Luzon, Okinawa, Iwo Jima.
Medals Earned - Asiatic-Pacific, Philippine Theatre, Good Conduct.
Date Returned to U. S. - October 25, 1945.
Discharge Station - Seattle, Washington.
Date of Discharge - November 19, 1946.
Rating - Boiler Maker Second Class.
Total Months Served - 36 Months 23 Days.
Present Occupation - Locomotive Fireman.



JAMES E. MOLING
Address - Chillicothe, Missouri.
Date of Induction - April 21, 1944.
Branch of Service - Army Air Force.
Training Stations - Buckley Field, Denver Colorado, Kingman, Arizona, Drew Field, Tampa, Florida.
Date of Embarkation - February 6, 1945.
Theatre of Operations - Mediterranean Theatre.
Engagements - North Apennines, Po Valley.
Date Returned to U. S. - June 10, 1945.
Discharge Station - Scott Field, Illinois.
Date of Discharge - November 4, 1945.
Rank - Sergeant.
Total Months Served - 18 Months.
Present Occupation - Salesman.



HUBERT WILSON OWEN
 Address - North Kansas City, Missouri.
 Date of Induction - October 23, 1942, Army Air Forces.
 Training Stations - Foster Field, Victoria, Texas, Sheppard Field, Wichita Falls, Texas, Florence, South Carolina.
 Date of Embarkation - May 7, 1945.
 Theatre of Operations - Pacific Theatre.
 Engagements - Ryukyus Campaign.
 Medals Earned - Good Conduct Medal.
 Date Returned to U. S. - January 6, 1946.
 Discharge Station - Fort Leavenworth, Kansas.
 Date of Discharge - January 17, 1946.
 Rank - Sergeant.
 Total Months Served - 38 Months.
 Present Occupation - Automobile Mechanic.



J. L. OWENS
 Address - Chillicothe, Missouri.
 Date of Induction - February 12, 1943, Army.
 Training Stations - Camp Pendleton, Virginia, Camp Robinson, Arkansas, Camp Bowie, Texas, Fort Bragg, North Carolina.
 Medals Earned - Good Conduct Medal.
 Discharge Station - Jefferson Barracks, Missouri.
 Date of Discharge - February 6, 1946.
 Rank - Corporal.
 Total Months Served - 35 Months 25 Days.
 Present Occupation - Farmer.



BILL A. NICHOLS
 Address - Chillicothe, Missouri.
 Date of Induction - January 27, 1943.
 Branch of Service - Navy.
 Training Stations - Great Lakes, Illinois, Boston, Massachusetts.
 Date of Embarkation - January 25, 1944.
 Theatre of Operations - Asiatic-Pacific Theatre.
 Medals Earned - Asiatic-Pacific, Good Conduct.
 Date Returned to U. S. - February 22, 1946.
 Discharge Station - St. Louis, Missouri.
 Date of Discharge - March 1, 1946.
 Rank - Metalsmith First Class.
 Total Months Served - 37 Months.
 Present Occupation - Sheetmetal and Furnace Work.



ARTHUR BUEL NORMAN
 Address - Chillicothe, Missouri.
 Date of Induction - April 21, 1943.
 Branch of Service - Air Force.
 Training Stations - Sheppard Field, Wichita Falls, Texas.
 Discharge Station - Sheppard Field, Texas.
 Date of Discharge - August 7, 1945.
 Rank - Corporal.
 Total Months Served - 29 Months.
 Present Occupation - Assistant State Service Officers, Veteran Affairs.

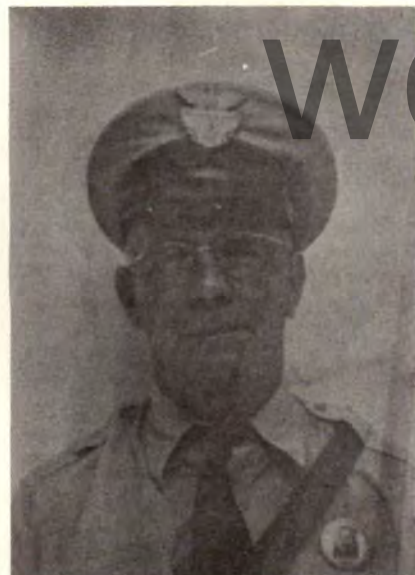

RICHARD H. PAGE
 Date of Induction - May 22, 1917.
 Branch of Service - Marine Corps.
 Training Stations - Parris Island, South Carolina, Quantico, Virginia.
 Date of Embarkation - December, 1917.
 Theatre of Operations - American Expeditionary Forces, France.
 Engagements - Verdun, Chateau-Thierry, Bois De Belleau, Soissons, St. Mihiel, Argonne Forest.
 Medals Earned - Silver Star, Croix de Guerre, Belgium Fourragere.
 Date Returned to U. S. - May 15, 1919.
 Discharge Station - Quantico, Virginia.
 Date of Discharge - May 29, 1919.
 Rank - Sergeant. Served 24 Months.

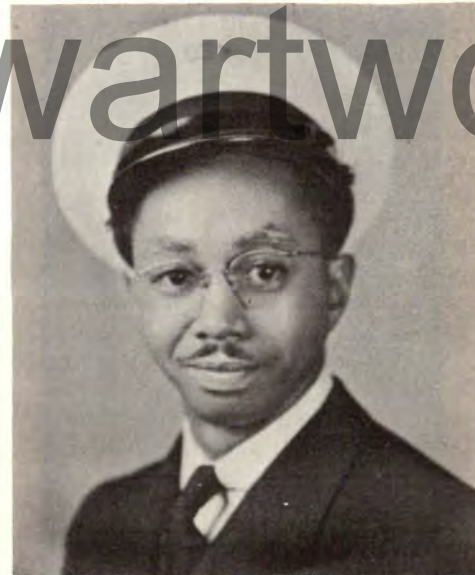

WYMOND WAITHE PALMER
 Address - Chillicothe, Missouri.
 Date of Induction - February 14, 1944.
 Branch of Service - Navy.
 Training Stations - Bainbridge, Maryland, Shoemaker, California, U.S.S. Orizaba.
 Date of Embarkation - March, 1944.
 Theatre of Operations - South Pacific Theatre.
 Date Returned to U. S. - January, 1945.
 Discharge Station - Jacksonville, Florida.
 Date of Discharge - June 2, 1945.
 Rating - Ship's Technician Second Class.
 Total Months Served - 2 Years.
 Present Occupation - Body and Fender Work.

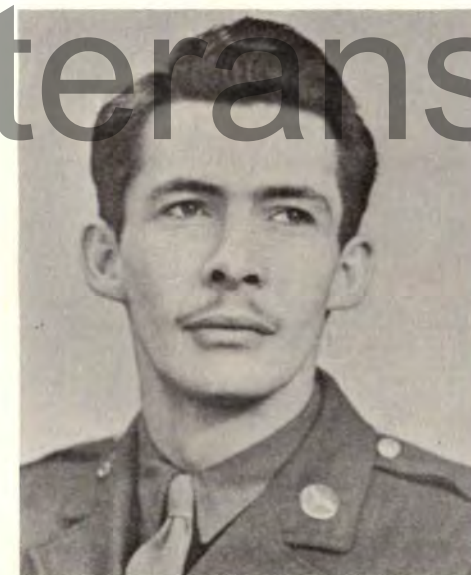

CHARLES J. NORTH
 Address - Dawn, Missouri.
 Date of Induction - July 30, 1943.
 Branch of Service - Army Air Force.
 Training Stations - Amarillo, Texas, Harlingen, Texas, Peterson Field, Colorado Springs, Colorado.
 Date of Embarkation - June 28, 1944.
 Theatre of Operations - European Theatre.
 Engagements - 28 Missions, France and Germany.
 Medals Earned - Air Medal, 3 Oak Leaf Clusters.
 Date Returned to U.S. - April 14, 1945.
 Discharge Station - Spokane, Washington.
 Date of Discharge - October 16, 1945.
 Rank - Staff Sergeant.
 Total Months Served - 26 Months.
 Present Occupation - Merchant.



ROBERT P. NOTHNAGEL
 Address - Endicott, New York.
 Date of Induction - October 24, 1942.
 Branch of Service - Air Corps.
 Training Stations - Sioux Falls, South Dakota, Tyndall, Florida, Santa Anita, California, Venice, Florida.
 Date of Embarkation - September, 1944.
 Theatre of Operations - South Pacific.
 Date Returned to U. S. - September, 1944.
 Discharge Station - Drew Field, Florida.
 Date of Discharge - October 8, 1945.
 Rank - Second Lieutenant.
 Total Months Served - 35 Months.
 Present Occupation - Parts Manager.



BARRY L. PARIS
 Address - Chillicothe, Missouri.
 Date of Induction - November 10, 1943, Infantry.
 Training Stations - Camp Adair, Oregon, Camp Hyder, Arizona, Camp Carson, Colorado, Camp Kilmer, New Jersey, Camp San Luis Obispo, California, Fort Ord, California.
 Date of Embarkation - August 27, 1944.
 Theatre of Operations - European Theatre.
 Engagements - Northern France, Central Europe, Rhineland.
 Medals Earned - Good Conduct, Bronze Star, Campaign Ribbon W/3 Stars, Combat Infantryman's Badge, Victory.
 Date Returned to U. S. - July, 1945.
 Discharge Station - Fort Ord, California.
 Date of Discharge - October 2, 1945.
 Rank - Sergeant. Served 3 Years 10 Months.



WILBUR F. PARRISH
 Address - Chillicothe, Missouri.
 Date of Induction - January 15, 1943, Navy.
 Training Stations - Norfolk, Virginia, Williamsburg, Virginia, Davisville, Rhode Island, Port Hueneme, California.
 Date of Embarkation - March 23, 1943, August 8, 1944.
 Theatre of Operations - North Atlantic, South Pacific.
 Engagements - Sapien, Okinawa.
 Medals Earned - Victory, American Theatre, Asiatic-Pacific W/1 Bronze Star.
 Date Returned to U. S. - November 15, 1943, October 29, 1945.
 Discharge Station - St. Louis, Missouri.
 Date of Discharge - November 24, 1945.
 Rating - Ship's Cook First Class.
 Served 34 Months. Occupation - Meat Salesman.



KENNETH WAYNE O'DELL
 Address - Hale, Missouri.
 Date of Induction - December 8, 1943.
 Branch of Service - Navy.
 Training Stations - Farragut, Idaho, San Diego, California, Pearl Harbor.
 Date of Embarkation - July 22, 1944.
 Theatre of Operations - Pearl Harbor, Hawaii.
 Date Returned to U. S. - May, 1946.
 Discharge Station - St. Louis, Missouri.
 Date of Discharge - May 10, 1946.
 Rating - Electrician's Mate Third Class.
 Total Months Served - 29 Months.
 Present Occupation - Farmer.



RAYMOND E. ODOM
 Address - Los Angeles, California.
 Date of Induction - Enlisted April 22, 1942.
 Branch of Service - Detached Enlisted Men's List.
 Training Stations - Fort George Meade, Maryland.
 Date of Embarkation - June 17, 1945.
 Theatre of Operations - Russia.
 Medals Earned - Commendation Ribbon.
 Date Returned to U. S. - July 31, 1947.
 Discharge Station - Camp Kilmer, New Jersey.
 Date of Discharge - October 10, 1947.
 Rank - Master Sergeant.
 Total Months Served - 65 Months.
 Present Occupation - Student, University of California.
 Assigned to Office of the Combined Chiefs of Staff, 33 Months in the White House (Chief Clerk to Harry L. Hopkins, U.S. Military Mission to Moscow, Russia).



CLAUDE W. PARRISH
 Address - Chillicothe, Missouri.
 Date of Induction - November 5, 1943, Navy.
 Training Stations - Kansas City, Missouri, Farragut, Idaho, San Bruno, California, Admiralty Islands.
 Date of Embarkation - April 28, 1944.
 Theatre of Operations - Asiatic-Pacific Theatre.
 Medals Earned - Victory Medal.
 Date Returned to U. S. - December 4, 1945.
 Discharge Station - St. Louis, Missouri.
 Date of Discharge - January 31, 1946.
 Rating - Specialist (A) Second Class.
 Total Months Served - 30 Months.
 Present Occupation - Kroger Store, Manager at Kirksville, Missouri.



ROBERT LEE PEACHER
 Address - Chillicothe, Missouri.
 Date of Induction - May 21, 1946.
 Branch of Service - Navy.
 Training Stations - San Diego, California, Great Lakes, Illinois.
 Date of Embarkation - April 1, 1946.
 Theatre of Operations - Pacific, Atlantic.
 Rating - Fireman First Class.
 Also served in Mediterranean and Indian Ocean.
 Still in Navy.



ROBERT MALCUM OFFIELD
 Address - Chillicothe, Missouri.
 Date of Induction - Army Air Force, June 9, 1943.
 Training Stations - Fort Leavenworth, Kansas, Fort McClellan, Alabama, Keesler Field, Mississippi, Lowry Field, Denver, Colorado, Laredo, Texas, Lincoln, Nebraska.
 Date of Embarkation - September 19, 1944.
 Theatre of Operations - European Theatre.
 Engagements - North Apennines, Rhineland, Po Valley, Central Europe, Air Combat Balkans.
 Medals Earned - Air Medal W/2 Clusters.
 Date Returned to U. S. - May 15, 1945.
 Discharge Station - Lincoln, Nebraska.
 Date of Discharge - October 23, 1945.
 Rank - Staff Sergeant.
 Total Months Served - 28 Months 15 Days.



CHARLES EVERETT O'HARA
 Address - Chillicothe, Missouri.
 Date of Induction - Navy, May 10, 1945.
 Training Stations - Great Lakes, Illinois, Lido Beach, Long Island, New York, San Bruno, California, Treasure Island, California.
 Date of Embarkation - August 25, 1945.
 Theatre of Operations - American, Asiatic-Pacific.
 Medals Earned - Victory Medal, American Theatre, Asiatic-Pacific Ribbon.
 Date Returned to U. S. - February 22, 1946.
 Discharge Station - Lambert Field, St. Louis, Missouri.
 Date of Discharge - March 1, 1946.
 Rating - Seaman Second Class.
 Total Months Served - 10 Months.
 Present Occupation - Owner and Operator, Barber Business.



EVERETT A. PLASTER

Address - Chula, Missouri.
Date of Induction - Enlisted September 25, 1940.
Branch of Service - Infantry.
Training Stations - Fort Ord, California, Fort Lewis, Washington, Camp Pickett, Virginia.
Date of Embarkation - October 24, 1942.
Theatre of Operations - North Africa.
Engagements - Tunisian, Sicilian, Naples-Foggia, Rome-Arno, Southern France, Germany, Fedala-Casablanca.
Medals Earned - Combat Infantryman's Badge, Good Conduct Medal, Croix de Guerre, 7 Bronze Stars, American Defense, European-African-Middle Eastern Campaign, 5 Overseas Bars. Returned to U. S. June 16, 1945.
Discharge - Jefferson Barracks, Missouri, June 20, 1945.
Rank - Technician Fourth Grade. Served 4 Years 8 Months 26 Days. Still in Service.



BILL PLUMMER

Address - Chillicothe, Missouri.
Date of Induction - March, 1944, Navy.
Training Stations - Tucson, Arizona, University of Arizona, Cambridge, Massachusetts, Harvard University.
Date of Embarkation - September, 1944.
Theatre of Operations - Pacific Theatre.
Engagements - New Guinea, Luzon, Philippine Islands.
Medals Earned - Victory, Asiatic-Pacific, Japan, China.
Occupation Medal, Victory, Philippine Liberation.
Date Returned to U. S. - April, 1946.
Discharge Station - Great Lakes, Illinois.
Date of Discharge - May 6, 1946.
Rating - Lieutenant (jg).
Total Months Served - 27 Months.
Present Occupation - Newspaper.



GLEN W. PENNINGTON

Address - Chillicothe, Missouri.
Date of Induction - March 10, 1937, May 12, 1943.
Branch of Service - Infantry, Signal Corps.
Training Stations - Schofield Barracks, Hawaii, Fort Crook, Nebraska, Fort Leavenworth, Kansas, Camp Maxey, Texas, Camp Crowder, Missouri.
Date of Embarkation - December 9, 1944.
Theatre of Operations - European Theatre.
Engagements - Central Europe, Battle of Bulge.
Medals Earned - Good Conduct.
Date Returned to U. S. - July 12, 1945.
Discharge Station - Jefferson Barracks, Missouri.
Date of Discharge - December 31, 1945.
Rank - Sergeant. Served 60 Months.
Present Occupation - Salesman.



WILBUR H. PFAFF

Address - Chillicothe, Missouri.
Date of Induction - April 12, 1944.
Branch of Service - Cook.
Training Stations - Fort Knox, Kentucky.
Medals Earned - Good Conduct.
Discharge Station - Camp Atterbury, Indiana.
Date of Discharge - September 11, 1945.
Rank - Sergeant.
Total Months Served - 17 Months.
Present Occupation - Manager, Kroger Grocery Store.



LEONARD G. POSEY

Address - Chillicothe, Missouri.
Date of Induction - June 2, 1941.
Branch of Service - Antiaircraft.
Training Stations - Camp Wallace, Texas, Camp Hulen, Texas, Camp Haan, California, Camp Howze, Texas, Camp Swift, Texas.
Date of Embarkation - February 19, 1945.
Theatre of Operations - European Theatre.
Engagements - Central Europe.
Medals Earned - European-African-Middle Eastern Campaign Medal.
Date Returned to U. S. - July 1, 1945.
Discharge Station - Fort Mac Arthur, California.
Date of Discharge - October 26, 1945.
Rank - Corporal. Served 4 Years 4 Months 21 Days.



DONALD D. POWELSON

Address - Kansas City, Missouri.
Date of Induction - December 8, 1942, Navy.
Training Stations - Park College, Parkville, Missouri, Columbia University, New York City, New York.
Date of Embarkation - August 2, 1944.
Theatre of Operations - Pacific Theatre.
Engagements - Tinian and Saipan.
Date Returned to U. S. - November 28, 1945.
Discharge Station - Chicago, Illinois.
Date of Discharge - June 9, 1946.
Rating - Lieutenant (jg).
Total Months Served - 43 Months.
Present Occupation - Salesman.

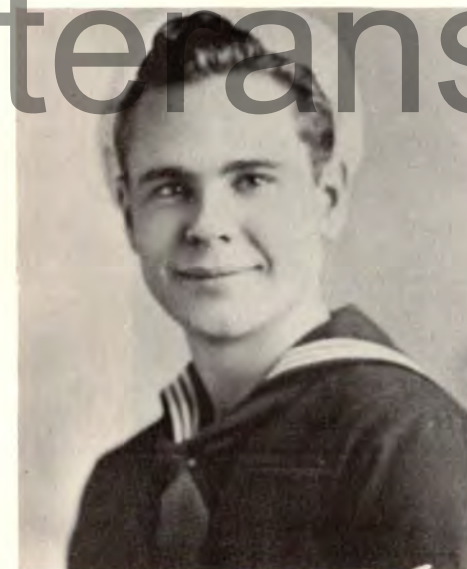

ROBERT E. PEPPER

Address - Jefferson City, Missouri.
Date of Induction - August 9, 1943, Navy.
Training Stations - Farragut, Idaho, San Diego, California.
Date of Embarkation - April 30, 1944.
Medals Earned - American Area, European-African-Middle Eastern, Asiatic-Pacific, Philippine Liberation, Victory Medal, Good Conduct Medal.
Date Returned to U. S. - August 1, 1946.
Discharge Station - St. Louis, Missouri.
Date of Discharge - August 10, 1946.
Rating - Electrician's Mate First Class.
Total Months Served - 36 Months.
Present Occupation - Student, Missouri University.



LEONARD JOSEPH PFAFF

Address - Chillicothe, Missouri.
Date of Induction - December 30, 1943.
Branch of Service - Engineers.
Training Stations - Camp Crowder, Missouri, Indiantown, Gap, Pennsylvania, Camp Patrick Henry, Virginia.
Date of Embarkation - January 14, 1945.
Theatre of Operations - Italy, Mediterranean Theatre.
Engagements - Apennines, Po Valley.
Medals Earned - Good Conduct, European Theatre, Rifle Expert, American Theatre, South Pacific.
Date Returned to U. S. - December 18, 1945.
Discharge Station - Fort Leavenworth, Kansas.
Date of Discharge - December 30, 1945.
Rank - Corporal. Served 24 Months.
Present Occupation - Standard Oil Agent.



ROBERT J. POSCH

Address - Wheeling, Missouri.
Date of Induction - November 4, 1941.
Branch of Service - Army.
Training Stations - Fort Knox, Kentucky, Fort Benning, Georgia, Camp Hood, Texas, Camp Gruber, Oklahoma, England, France.
Date of Embarkation - February 14, 1944.
Theatre of Operations - European Theatre.
Engagements - Normandy, Northern France, Rhineland.
Medals Earned - Purple Heart, Good Conduct, Victory.
Date Returned to U. S. - April 11, 1945.
Discharge Station - Jefferson Barracks, Missouri.
Date of Discharge - September 9, 1945.
Rank - Sergeant. Served - 46 Months.
Present Occupation - Farmer.



THOMAS ANNDEE PRICE

Address - Meadville, Missouri.
Date of Induction - January 23, 1942, Army.
Training Stations - Fort Knox, Kentucky.
Date of Embarkation - July 14, 1942.
Theatre of Operations - European-African-Middle Eastern.
Engagements - Salerno, North Africa, Anzio, Gothic Line.
Medals Earned - Good Conduct, Purple Heart, 3 Bronze Battle Stars, 5 Overseas Bars, 1 Service Stripe, 1 Bronze Star Medal.
Date Returned to U. S. - February 27, 1945.
Discharge Station - Attica, Indiana.
Date of Discharge - September 5, 1945.
Rank - Sergeant. Served 43 Months 12 Days.
Present Occupation - Employee, Lumber Mill.



DONALD L. PHILLIPS

Address - Chillicothe, Missouri.
Date of Induction - May 20, 1943.
Branch of Service - Infantry, Cavalry.
Training Stations - Fort Leavenworth, Kansas, Camp Roberts, California, Fort Ord, California, Camp Stoneman, California, Fort Riley, Kansas, Fort Lewis, Washington.
Date of Embarkation - November 20, 1943.
Theatre of Operations - Pacific Theatre.
Engagements - New Guinea, Admiralty, Leyte, Luzon.
Medals Earned - Purple Heart, Good Conduct.
Date Returned to U. S. - April 25, 1946.
Discharge Station - Fort Lewis, Washington.
Date of Discharge - July 21, 1947.
Rank - Private. Served 49 Months 27 Days.
Present Occupation - Bakery Employee.



DALE E. PHILLIPS

Address - Chillicothe, Missouri.
Date of Induction - July 15, 1944.
Branch of Service - Medical Department.
Training Stations - Fort Leavenworth, Kansas, Camp Joseph T. Robinson, Arkansas, Camp Bowie, Texas.
Date of Embarkation - March 7, 1945.
Theatre of Operations - European Theatre.
Medals Earned - Victory Medal, Good Conduct.
Date Returned to U. S. - June 20, 1946.
Discharge Station - Fort Leavenworth, Kansas.
Date of Discharge - June 27, 1946.
Rank - Sergeant.
Total Months Served - 23 Months 15 Days.
Present Occupation - Water Plant Operator.



JAMES W. RALSTON

Address - Chillicothe, Missouri.
Date of Induction - December 5, 1944.
Branch of Service - Army, Infantry.
Training Stations - Camp Wolters, Texas.
Date of Embarkation - May 31, 1945.
Theatre of Operations - Leyte, Philippine Islands.
Medals Earned - Good Conduct.
Date Returned to U. S. - February 5, 1946.
Discharge Station - Camp Stoneman, California.
Date of Discharge - May 23, 1947.
Rank - Private. Served - 30 Months.
Served 8 Months in Task Force, Frigid in Fairbanks, Alaska, testing cold weather equipment.



WILLIAM M. RANEY

Address - Chula, Missouri.
Date of Induction - Air Corps, December 8, 1942.
Training Stations - Camp Chaffee, Arkansas, Buckley Field, Colorado, Harlingen, Texas, Walla Walla, Washington.
Date of Embarkation - June 6, 1944.
Theatre of Operations - European Theatre.
Engagements - Rome-Arno, Central Europe, Po Valley, Rhineland, Air Combat Balkans.
Medals Earned - Air Medal W/3 Clusters, Distinguished Flying Cross.
Date Returned to U. S. - May 9, 1945.
Discharge Station - Camp Beale, California.
Date of Discharge - November 30, 1945.
Rank - Staff Sergeant. Served 34 Months.
Present Occupation - Farming.



ALVA V. PHILLIPS

Address - Chillicothe, Missouri.
Date of Induction - September 7, 1942, Army.
Training Stations - Hamilton Field, California, Santa Rosa, California, Camp Howze, Texas.
Date of Embarkation - January 25, 1947.
Theatre of Operations - European Theatre.
Engagements - Northern France, Rhineland.
Medals Earned - European-African-Middle Eastern, Good Conduct, American Service, Victory Medal.
Date Returned to U. S. - August 15, 1945.
Discharge Station - Fort Logan, Colorado.
Date of Discharge - December 30, 1945.
Rank - Sergeant.
Total Months Served - 40 Months.
Present Occupation - Gamble Store.
Also received Combat Infantryman's Badge.

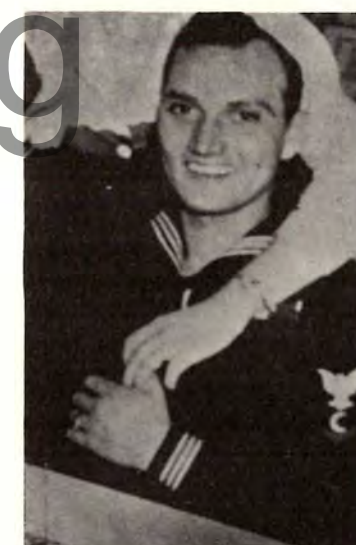

DELBERT LEROY PITTMAN

Address - Chillicothe, Missouri.
Date of Induction - August 14, 1940.
Branch of Service - Navy.
Training Stations - Great Lakes, Illinois, Pearl Harbor, U.S.S. Saratoga, San Francisco, California, Miami, Florida, U.S.S. C-9492, Solomons, Guadalcanal, U.S.S. Rochambeau.
Theatre of Operations - South Pacific Theatre.
Engagements - Pearl Harbor, Guadalcanal, Bougainville, Midway.
Medals Earned - Purple Heart, Good Conduct.
Date Returned to U. S. - July 24, 1944.
Discharge Station - Portsmouth, Virginia.
Date of Discharge - November 10, 1944.
Rating - Ship's Cook Second Class.
Served - 4 Years 2 Months 22 Days.
Present Occupation - Lineman.



GEORGE FRANK ROBERTS, JR.
 Address - Mooresville, Missouri.
 Date of Induction - April 20, 1945.
 Branch of Service - Army.
 Training Stations - Camp Fannin, Texas.
 Date of Embarkation - October 1, 1945.
 Theatre of Operations - Asiatic-Pacific Theatre.
 Medals Earned - Army of Occupation, Victory, Asiatic-Pacific Theatre.
 Date Returned to U. S. - September 28, 1946.
 Discharge Station - Fort Sheridan, Illinois.
 Date of Discharge - November 10, 1946.
 Rank - Corporal.
 Total Months Served - 19 Months.
 Present Occupation - Farming.



BILLY M. ROOF
 Address - Chillicothe, Missouri.
 Entered service - July 14, 1944.
 Branch of service - Infantry.
 Trained at - Buckley Field, Denver, Colorado; Truax Field, Madison, Wisconsin; Camp Livingston, Louisiana; Camp Stoneman, San Francisco, California.
 Overseas - May 15, 1945. Returned - August 10, 1946.
 Served in - Southwest Pacific Theatre.
 Engaged in - Mindanao, Davao Sector, Japanese Occupation, Yokohama, Japan.
 Awarded - Combat Infantry Badge, Asiatic-Pacific Theatre Ribbon W/1 Battle Star, Presidential Unit Citation, Philippine Liberation W/1 Battle Star, Victory Medal, Good Conduct Medal, Occupation Medal.
 Discharged at - Fort Sheridan, Illinois, August 17, 1946.
 Rank - Staff Sergeant. Served - 2 years 1 month.



ROBERT J. RANEY
 Address - Chula, Missouri.
 Date of Induction - March 19, 1943, Army.
 Training Stations - Fort Leavenworth, Kansas, Camp Callan, San Diego, California, Pittsburg, California, Camp Stoneman, California.
 Date of Embarkation - September 24, 1943.
 Theatre of Operations - South Pacific, West Pacific.
 Engagements - New Guinea Campaign.
 Date Returned to U. S. - January 13, 1946.
 Discharge Station - Fort Leavenworth, Kansas.
 Date of Discharge - January 22, 1946.
 Rank - Sergeant. Served - 34 Months.
 While overseas stationed at Sydney and Brisbane, Australia, Ahloma, Milne Bay, Oro Bay, Finschhafen in New Guinea, San Fernando Union and Manila, Philippines.



DONALD V. RANEY
 Address - Chula, Missouri.
 Date of Induction - May 4, 1945.
 Branch of Service - Navy.
 Training Stations - Great Lakes, Illinois, Camp Elliott, San Diego, California, Treasure Island, California.
 Discharge Station - Treasure Island, California.
 Date of Discharge - July 21, 1946.
 Rating - Seaman First Class.
 Total Months Served - 14 Months.
 Present Occupation - Farmer.



CALVIN E. ROMEISER
 Address - Chillicothe, Missouri.
 Entered service - July 15, 1944.
 Branch of service - Army Infantry.
 Trained at - Camp Robinson, Arkansas.
 Served in - Central Europe Theatre.
 Awarded - 2 Overseas Bars, Victory Medal, European-African-Middle Eastern Theatre Ribbon W/2 Bronze Stars, Good Conduct Medal, Purple Heart.
 Returned to United States - March 29, 1946.
 Discharged at - St. Louis, Missouri, April 2, 1946.
 Rank - Private First Class.
 Served - 1 year 8 months 28 days.
 Present Occupation - Truck driver.
 Wounded in Germany, March 28, 1945.
 With 3rd Army, 8th Division.



FRANK E. ROMICK
 Address - Dawn, Missouri.
 Entered service - February 16, 1942.
 Branch of service - Infantry.
 Trained at - Camp Atterbury, Indiana.
 Embarkation - October 21, 1944.
 Served in - European Theatre.
 Engaged in - Northern France, Ardennes, Rhineland, Central Europe.
 Awarded - Victory Medal, American Theatre Ribbon, European-African-Middle Eastern Theatre Ribbon, 4 Bronze Stars, Good Conduct Medal, 4 Overseas Bars.
 Returned to United States - February 23, 1946.
 Discharged at - Jefferson Barracks, Missouri, February 28, 1946.
 Rank - Private First Class. Served - 4 years 12 days.
 Present Occupation - Carpenter.



ROGER GILLIS REETER
 Address - Trenton, Missouri.
 Date of Induction - November 2, 1943.
 Branch of Service - Navy.
 Training Stations - Key West, Florida, Shoemaker, California, U.S.S. Birgit (AKA 24), Galveston, Texas, St. Louis, Missouri, Kansas City, Missouri, Farragut, Idaho, Moscow, Idaho, Miami, Florida, San Francisco, California, Tampa, Florida.
 Medals Earned - American Area, Victory Medal, Asiatic-Pacific Theatre.
 Discharge Station - St. Louis, Missouri.
 Date of Discharge - May 18, 1946.
 Rating - Storekeeper Second Class.



WILLIAM FRANCIS REILLY
 Address - Chillicothe, Missouri.
 Date of Induction - April 18, 1945.
 Branch of Service - Army, Infantry.
 Training Stations - Fort Lewis, Washington.
 Medals Earned - Victory Medal.
 Discharge Station - Fort Lewis, Washington.
 Date of Discharge - December 11, 1945.
 Rank - Private.
 Total Months Served - 7 Months 24 Days.
 Present Occupation - Maintenance General Motors, Kansas City, Kansas.



ALBERT C. ROSE, JR.
 Address - Chillicothe, Missouri.
 Entered service - September 21, 1943.
 Branch of service - Marine Corps.
 Trained at - San Diego, California; Washington, D. C.;
 Bainbridge, Maryland.
 Embarkation - August 19, 1945.
 Served in - Pacific Theatre.
 Engaged in - Philippine Islands, Zamboanga, Mindanao,
 Bealeguer Operation, Peiping, China.
 Awarded - World War II Victory Medal, American Theatre
 Ribbon, China and Japan Occupational Medal.
 Returned to United States - July 29, 1946.
 Discharged at - San Diego, California, August 9, 1946.
 Rank - Staff Sergeant.
 Served - 35 months.
 Present Occupation - Student at Central College.



DALE E. RASSON
 Address - Lindall, Missouri.
 Entered service - February 26, 1943.
 Branch of service - Army.
 Trained at - Camp Campbell, Kentucky; Fort Smith,
 Arkansas; Fort Knox, Kentucky.
 Embarkation - February 16, 1946.
 Served in - European Theatre.
 Awarded - 1 Overseas Bar, 1 Bronze Star, Good Conduct
 Medal, Distinguished Unit Citation, Victory Medal,
 American Theatre Ribbon, European-African-Middle
 Eastern Theatre Ribbon.
 Returned to United States - February 26, 1946.
 Discharged at - St. Louis, Missouri, March 3, 1946.
 Rank - Technician Fourth Grade.
 Served - 36 months.
 Present Occupation - Farmer.



LLOYD WILLIAM RELPH
 Address - Chillicothe, Missouri.
 Date of Induction - Enlisted July 13, 1942.
 Branch of Service - Navy Seabees.
 Training Stations - Norfolk, Virginia, Gulfport,
 Mississippi, Camp Thomas, Rhode Island, Camp Endicott,
 Davisville, Rhode Island, Camp Mugu, Oxnard, California.
 Date of Embarkation - October 1, 1942.
 Theatre of Operations - Newfoundland.
 Engagements - Saipan, Okinawa.
 Medals Earned - Good Conduct.
 Date Returned to U. S. - November 28, 1943, Sept. 19, 1945.
 Discharge Station - New Orleans, Louisiana.
 Date of Discharge - October 1, 1945.
 Rating - Carpenter's Mate First Class.
 Total Months Served - 37 Months 13 Days.
 Present Occupation - Carpenter.



MARY E. RELPH
 Address - Chillicothe, Missouri.
 Date of Induction - May 17, 1943.
 Branch of Service - Coast Guard, SPAR.
 Training Stations - Hunter College, New York, Palm
 Beach, Florida, New Orleans, Louisiana.
 Medals Earned - Victory Medal.
 Discharge Station - New Orleans, Louisiana.
 Date of Discharge - November 28, 1945.
 Rating - Yeoman Second Class.
 Total Months Served - 32 Months 9 Days.
 Present Occupation - Homemaker.



JAMES GARVIN RUNKLE
 Address - Jefferson City, Missouri.
 Entered service - November 2, 1943.
 Branch of service - Seabees.
 Trained at - Kansas City, Missouri; Williamsburg,
 Virginia.
 Embarkation - July 3, 1944.
 Served in - South Pacific Theatre.
 Awarded - Victory Medal, American Theatre Ribbon,
 Asiatic-Pacific Theatre Ribbon, Expert Rifleman Medal.
 Returned to United States - November 30, 1945.
 Discharged at - St. Louis, Missouri, December 8, 1945.
 Rating - Chief Boatswain's Mate.
 Served - 25 months 8 days.
 Present Occupation - State Highway Patrol Trooper.

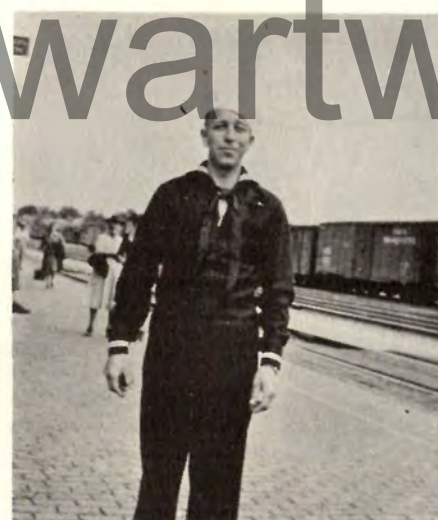

BERNARD A. RUPP
 Address - Chillicothe, Missouri.
 Entered service - March 30, 1944.
 Branch of service - Navy.
 Trained at - Farragut, Idaho; Camp Bradford, Virginia;
 Little Creek, Virginia; L. S. T. Training Department.
 Served in - American Theatre.
 Discharged at - Lambert Field, St. Louis, Missouri.
 Date of Discharge - December 21, 1945.
 Rating - Fireman First Class.
 Served - 19 months.
 Present Occupation - Salesman.



ZORA GLENN REX, SR.
 Date of Induction - April 21, 1944.
 Branch of Service - Army.
 Training Stations - Camp Bowie, Texas, Camp Barkeley,
 Texas.
 Date of Embarkation - February 27, 1945.
 Theatre of Operations - Central Europe, South Pacific.
 Medals Earned - Philippine Liberation Ribbon, Good
 Conduct Medal.
 Medals Earned - Sharpshooter's Medal.
 Date Returned to U. S. - December 23, 1945.
 Discharge Station - Fort Leavenworth, Kansas.
 Date of Discharge - January 6, 1946.
 Rank - Private First Class.
 Total Months Served - 1 Year 8 Months 16 Days.
 Present Occupation - Truck Driver.
 Killed in Automobile accident October 1, 1947.



JOHN J. RHINEHART
 Address - Chillicothe, Missouri.
 Date of Induction - January 18, 1943.
 Branch of Service - Army Air Force.
 Training Stations - Miami Beach, Florida, Sioux Falls,
 South Dakota, Trux Field, Madison, Wisconsin, Boca
 Raton, Florida, Augusta, Georgia, Smyrna, Tennessee,
 Seymour Johnson Field, North Carolina.
 Date of Embarkation - March 29, 1944.
 Theatre of Operations - African-Middle Eastern Theatre,
 Asiatic-Pacific Theatre, American.
 Engagements - China, Air Offensive Japan.
 Medals Earned - Good Conduct, 2 Bronze Stars.
 Date Returned to U. S. - December 3, 1945.
 Discharge Station - Jefferson Barracks, Missouri.
 Date of Discharge - December 9, 1945.
 Rank - Sergeant. Served 34 Months.



ROBERT A. SEIDEL
 Address - Wheeling, Missouri.
 Entered service - October 23, 1941.
 Branch of service - Army.
 Trained at - Camp Wallace, Texas; Fort Bliss, Texas; Bermuda.
 Embarkation - February 6, 1942.
 Served in - American Eastern Defense Command.
 Awarded - Good Conduct Medal, American Theatre Ribbon, American Defense Ribbon, 6 Overseas Bars.
 Returned to United States - September 12, 1945.
 Discharged at - St. Louis, Missouri, September 18, 1945.
 Served - 47 months.
 Present Occupation - Farming.



ROLAND EARNEST SEIDEL
 Address - Chillicothe, Missouri.
 Entered service - March 29, 1944.
 Branch of service - Marine Corps.
 Trained at - San Diego, California; Miramar; North Island, San Diego, California; El Centro Rocket School; Camp Pendleton, Virginia; Pearl Harbor; Maula.
 Embarkation - August 2, 1945.
 Served in - Asiatic-Pacific Theatre.
 Awarded - Sharpshooter Medal, World War II Victory Medal.
 Returned to United States - March 12, 1946.
 Discharged at - Great Lakes, Illinois, March 26, 1946.
 Rank - Private First Class.
 Served - 24 months.
 Present Occupation - Manager, Chillicothe Bottle Gas Company.



EDWARD J. SAALE, JR.
 Address - Chillicothe, Missouri.
 Entered service - August 2, 1944.
 Branch of service - Air Force.
 Trained at - Buckley Field, Colorado; Lowry Field, Colorado; Tyndall Field, Florida; Lincoln Army Air Base, Nebraska; Williams Field, Arizona.
 Embarkation - December 4, 1945.
 Served in - Pacific Theatre.
 Awarded - Army of Occupation Medal.
 Returned to United States - August 29, 1946.
 Discharged at - Fort Sheridan, Illinois, October 15, 1946.
 Rank - Staff Sergeant.
 Served - 26½ months.
 Present Occupation - Engine parts salesman.



WILLIAM J. SAALE
 Address - Chillicothe, Missouri.
 Entered service - May 20, 1947.
 Branch of service - Infantry.
 Trained at - Camp Barkeley, Texas; University of Missouri; Camp Rucker, Alabama; Dorchester, England; Lorient, France; Marseilles, France; Salzburg, Austria.
 Embarkation - November 15, 1944.
 Served in - European Theatre.
 Engaged in - Northern France.
 Awarded - Combat Infantry Badge, European-African-Middle Eastern Theatre Ribbon.
 Returned to United States - April 4, 1946.
 Discharged at - Fort Leavenworth, Kansas, April 9, 1946.
 Rank - Corporal. Served - 35 months.
 Present Occupation - Bank Teller.



EDWARD E. SEIDEL
 Address - Sacramento, California.
 Entered service - June 19, 1943.
 Branch of service - Army Air Corps.
 Trained at - Monterey, California; Kelley Field, San Antonio, Texas.
 Overseas - July 25, 1943. Returned - February 19, 1946.
 Served in - European Theatre.
 Awarded - Good Conduct Medal, Victory Medal, European Theatre Ribbon.
 Discharged at - Camp Beale, California, February 28, 1946.
 Rank - Sergeant. Served - 32½ months.
 Present Occupation - Aircraft Electrician.
 Enlisted with a special group to be stationed in an air depot overseas. Retained my civilian occupation as aircraft electrician and spent the entire time overseas in air depots in England.



CHARLES W. SHAFER
 Address - Kansas City, Missouri.
 Entered service - December 28, 1942.
 Branch of service - Armored Force.
 Trained at - Camp Bowie, Texas; Camp Hood, Texas; Camp Polk, Louisiana; Fort Devens, Massachusetts.
 Embarkation - February 14, 1944.
 Served in - European Theatre.
 Engaged in - Northern France, Ardennes, Central Europe, Rhineland.
 Returned to United States - December 3, 1945.
 Date of Discharge - December 8, 1945.
 Rank - Staff Sergeant.
 Served - 35 months 20 days.
 Present Occupation - Montgomery Ward and Company.



ROBERT N. SAALE
 Address - Chillicothe, Missouri.
 Entered service - August 3, 1942.
 Branch of service - Ground Forces, Ordnance, Engineer Corps, Infantry.
 Trained at - Jefferson Barracks, Missouri; Aberdeen Proving Grounds, Maryland; Los Angeles, California.
 Embarkation - November, 1944.
 Served in - European Theatre.
 Engaged in - Rhineland and Central Germany.
 Awarded - 2 Bronze Stars for above engagements.
 Returned to United States - December 19, 1945.
 Discharged at - St. Louis, Missouri, December 23, 1945.
 Rank - Technician Fourth Grade. Served - 41 months.
 Was in Australia, India, Iran, through Red Sea and Mediterranean Sea to Southern France into Germany, Belgium, and England.



LEO A. SAALE
 Address - Chillicothe, Missouri.
 Entered service - September 17, 1942.
 Branch of service - Signal Corps.
 Trained at - Jefferson Barracks, Missouri; Camp Crowder, Missouri.
 Date of Discharge - March 4, 1944.
 Rank - Private First Class.
 Present Occupation - County Surveyor.
 Played flute and piccolo in Signal Corps Band.



ROBERT VINCENT SAYER
 Address - Wheeling, Missouri.
 Entered service - November 22, 1942.
 Trained at - Camp Beale, California; Camp Bowie, Texas; Fort Meade, South Dakota.
 Embarkation - May 10, 1944.
 Engaged in - Bismarck-Archipelago, New Guinea, Luzon.
 Awarded - Philippine Liberation Ribbon W/1 Star, Good Conduct Medal, Soldiers Medal.
 Returned to United States - December 16, 1945.
 Discharged at - Fort Leavenworth, Kansas, December 29, 1945.
 Rank - Private First Class.
 Served - 3 years 1 month 6 days.
 Present Occupation - Farmer.



DELMAR (DON) W. SCHOOLER
 Address - Chillicothe, Missouri.
 Entered service - April 12, 1944.
 Branch of service - Combat Military Police, 13th Airborne Division.
 Trained at - Camp Hood, Texas; Fort Meade, Maryland; Camp Mackall, North Carolina; Fort Bragg, North Carolina.
 Embarkation - January 26, 1945.
 Served in - European Theatre.
 Engaged in - Central Europe.
 Awarded - 1 Bronze Star.
 Returned to United States - August 22, 1945.
 Discharged at - St. Louis, Missouri, December 17, 1945.
 Rank - Sergeant.
 Served - 21 months.
 Present Occupation - Assistant Cashier.



DONALD C. SAALE
 Address - Chillicothe, Missouri.
 Entered service - September 23, 1942.
 Branch of service - Army Air Corps.
 Trained at - Ellington Field, Texas; Sherman Field, Texas; Santa Ana, California; George Field, Illinois; Topeka Army Air Field, Kansas.
 Embarkation - October, 1945.
 Served in - China-Burma-India Theatre.
 Returned to United States - May 10, 1946.
 Discharged at - Fort Leavenworth, Kansas, May, 1946.
 Rank - First Lieutenant.
 Served - 44 months.
 Present Occupation - Employed at C. F. Gier's.



LAWRENCE DAVID SAALE
 Address - Chillicothe, Missouri.
 Entered service - July 10, 1946.
 Branch of service - Quartermaster Corps.
 Trained at - Camp Lee Virginia.
 Rank - Corporal.
 Enlisted for 18 months service.

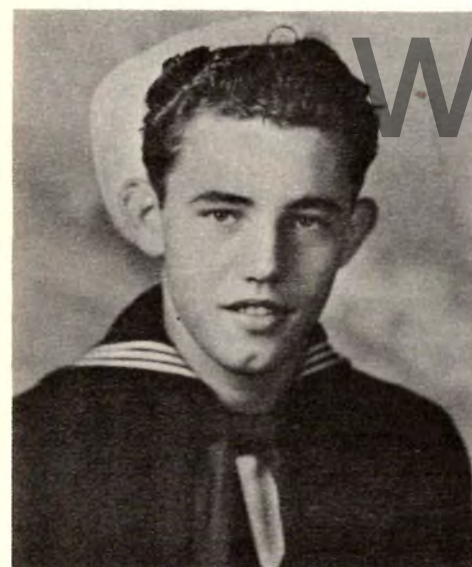

RAYMOND D. SCOTT
 Address - Chillicothe, Missouri.
 Entered service - February 6, 1945.
 Branch of service - Navy.
 Trained at - Kansas City, Missouri; San Diego, California; Shoemaker, California; U. S. S. Terror.
 Discharged at - Mare Island, California, September 10, 1945.
 Rating - Seaman Second Class.
 Served - 7 months.
 Present Occupation - Agent and operator on Wabash Railroad.

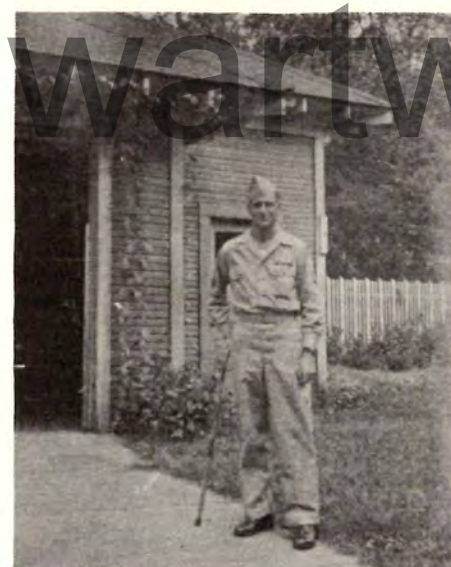

WILLIAM K. SCRUBY, JR.
 Address - Kosciusko, Mississippi.
 Entered service - November 30, 1942.
 Branch of service - Infantry.
 Trained at - Camp Wolters, Texas; Fort Benning, Georgia; Fort McClellan, Alabama.
 Embarkation - February 23, 1944.
 Served in - European-African-Middle Eastern Theatre.
 Engaged in - Rome-Arno, Southern France, Rhineland.
 Awarded - European-African-Middle Eastern Theatre Ribbon, Purple Heart, World War II Victory Medal, Good Conduct Medal, Combat Infantry Badge, American Theatre Ribbon.
 Returned to United States - January 28, 1945.
 Discharged at - Brooke General Hospital, Fort Sam Houston, Texas, May 27, 1946.
 Rank - Staff Sergeant. Served - 41 months.



CHARLES DAVID SANSON
 Address - Wheeling, Missouri.
 Entered service - March 26, 1945.
 Branch of service - Navy.
 Trained at - Great Lakes, Illinois.
 Embarkation - July 3, 1945.
 Served in - South Pacific Theatre.
 Awarded - Victory Medal, Asiatic-Pacific Theatre Ribbon, American Defense Ribbon.
 Returned to United States - July 12, 1947.
 Discharged at - San Francisco, California, August 14, 1948.
 Rating - Carpenter's Mate Second Class.
 Served - 41 months.
 Present Occupation - Farming (Navy).
 Second Class Diver.



JOSEPH HENRY SAYER
 Address - Wheeling, Missouri.
 Entered service - December 6, 1944.
 Branch of service - Infantry.
 Trained at - Camp Wolters, Texas.
 Embarkation - June 11, 1945.
 Served in - Pacific Theatre.
 Returned to United States - September 28, 1946.
 Discharged at - Fort Sheridan, Illinois, November 23, 1946.
 Rank - Private First Class.
 Served - 23 months 18 days.
 Present Occupation - Farming.



CLYDE SILVEY
 Address - Denver, Colorado.
 Branch of service - Infantry.
 Trained at - Camp Roberts, California.
 Embarkation - March 5, 1944.
 Served in - Pacific Theatre.
 Engaged in - Leyte, Okinawa, Korea.
 Returned to United States - November 15, 1945.
 Discharged at - Fort Logan, Colorado, November 21, 1945.
 Served - 29 months.
 Present Occupation - Salesman at Denver Dry Goods.



CHARLES HUBERT SIMMONS
 Address - Mooresville, Missouri.
 Entered service - December 30, 1942.
 Branch of service - Air Corps.
 Trained at - Fort Leavenworth, Kansas; Miami, Florida; Chanute Field, Illinois; Spokane, Washington; San Carlos, California; San Antonio, Texas.
 Awarded - Victory Medal, American Theatre Ribbon.
 Discharged at - Great Bend, Kansas, November 20, 1945.
 Rank - Sergeant.
 Served - 2 years 10 months 21 days.



CLEO W. SIMMONS
 Address - Fort George G. Meade, Maryland.
 Entered service - December 23, 1940.
 Branch of service - Infantry.
 Trained at - Camp Joseph T. Robinson, Little Rock, Arkansas; Fort Ord, California; Fort Lewis, Washington.
 Embarkation - June 2, 1942.
 Served in - Aleutian Islands.
 Awarded - Asiatic-Pacific Theatre Ribbon w/1 Bronze Star, Good Conduct Medal, American Defense Ribbon, World War II Victory Medal.
 Returned to United States - June 19, 1944.
 Discharged at - Fort McClellan, Alabama, October 11, 1945.
 Rank - Staff Sergeant.
 Present Occupation - Army.

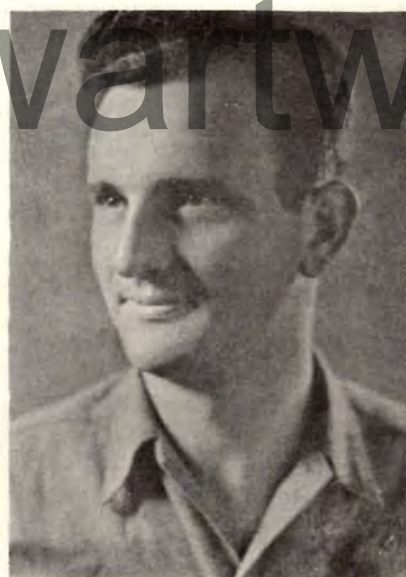

WALTER CARL SIMPSON
 Address - Kansas City, Missouri.
 Entered service - July 17, 1944.
 Branch of service - Army Infantry.
 Trained at - Camp Robinson, Arkansas.
 Embarkation - December 15, 1944.
 Served in - European Theatre.
 Engaged in - Rhineland, Ardennes, Central Europe.
 Awarded - 3 Bronze Stars, Purple Heart, Good Conduct Medal, Presidential Unit Citation, 2 Clusters.
 Returned to United States - January 14, 1946.
 Discharged at - St. Louis, Missouri, February 8, 1946.
 Rank - Technician Fifth Grade.
 Served - 19 months.
 Present Occupation - Construction for R. E. A.



NORVILLE E. SHEARER
 Address - Atlanta, Georgia.
 Entered service - April 15, 1943.
 Branch of service - Engineer Corps.
 Trained at - Camp Wallace, Texas; Camp Davis, North Carolina; Fort Belvoir, Virginia.
 Embarkation - July 20, 1944.
 Served in - Southwest Pacific Theatre.
 Engaged in - Leyte, Okinawa, Occupation in Korea.
 Awarded - American Occupation Medal, Southwest Pacific Theatre Ribbon, Philippine Liberation Ribbon, Victory Medal, Occupational Medal.
 Returned to United States - July 20, 1946.
 Discharged at - Fort Sheridan, Illinois, October 15, 1946.
 Rank - Captain. Served - 40 months.
 Present Occupation - Regional Engineer, United States Fish and Wildlife Service.



DONAL EUGENE SIEGRIST
 Address - Trenton, Missouri.
 Entered service - April 13, 1944.
 Branch of service - Army Air Force.
 Trained at - Fort Leavenworth, Kansas; Amarillo, Texas; Chanute Field, Illinois; McClellan Field, California; Kearns Field, Utah; Seattle, Washington.
 Embarkation - October 12, 1944.
 Served in - Eastern Mandate in Mariana Islands.
 Awarded - Good Conduct Medal, Asiatic-Pacific Theatre Ribbon, Sharpshooter Medal, Victory Medal, American Theatre Ribbon.
 Returned to United States - March 14, 1946.
 Discharged at - Fort Leavenworth, Kansas, March 30, 1946.
 Rank - Corporal. Served - 24 months.
 Present Occupation - Farmer.



PAUL RUSSELL SHY
 Address - Chillicothe, Missouri.
 Entered service - August 13, 1943.
 Branch of service - Navy.
 Trained at - Hutchinson, Kansas; Iowa City, Iowa; Great Lakes, Illinois; Hedron, 14-1 FAW-14; U. S. S. Tulagi.
 Embarkation - July 4, 1945.
 Served in - Asiatic-Pacific Theatre, American Theatre.
 Awarded - Victory Medal.
 Returned to United States - February, 1946.
 Discharged at - St. Louis, Missouri, March 23, 1946.
 Rating - Aerographer Mate Third Class.
 Served - 39 months.
 Present Occupation - Student, Law.

JOE J. SHY, JR.
 Address - Chillicothe, Missouri.
 Entered service - June 30, 1943.
 Branch of service - Field Artillery.
 Trained at - Camp Hood, Texas; Fort Sill, Oklahoma; Pittsburg, Kansas; Fort Meade, Maryland; Camp Adair, Oregon; Camp Pickett, Virginia.
 Embarkation - January, 1946.
 Served in - European Theatre.
 Returned to United States - November 9, 1946.
 Discharged at - Fort Sheridan, Illinois, January 20, 1947.
 Rank - Captain.
 Served - 43 months.
 Present Occupation - Student.

JOSEPH J. SHY
 Address - Chillicothe, Missouri.
 Entered service - April 1, 1942.
 Branch of service - Infantry.
 Trained at - Fort Snelling, Minnesota.
 Embarkation - June 16, 1943.
 Served in - Africa, Sicily, Italy.
 Engaged in - Sicilian Campaign, Arno, North Italy.
 Awarded - Order Crown of Italy.
 Returned to United States - October 11, 1945.
 Discharged at - St. Louis, Missouri, March 9, 1946.
 Rank - Colonel.
 Served - 47 months.
 Present Occupation - Lawyer.
 Was in World War I from May 15, 1917, to August 15, 1919.
 Engaged in - St. Mihiel, Meuse-Argonne, Defense Sector.



CLIFTON D. SINGLETON
 Address - Chula, Missouri.
 Entered service - April 12, 1944.
 Branch of service - Paratroops.
 Trained at - Camp Roberts, California; Camp De La Marmalade, France.
 Embarkation - October 5, 1944.
 Served in - European Theatre.
 Engaged in - Ardennes, Germany.
 Awarded - Combat Infantry Badge.
 Returned to United States - March 26, 1945.
 Discharged at - Fort Sam Houston, Texas, July 10, 1945.
 Rank - Private.
 Served - 15 months.
 Present Occupation - Electrician.
 Was in the 101st Airborne Division when they were surrounded at Bastogne, Belgium.



JAMES OREN SINGLETON
 Address - Chillicothe, Missouri.
 Entered service - November 29, 1944.
 Branch of service - Infantry.
 Trained at - Camp Hood, Texas; Camp San Luis Obispo, California; Fort Ord, California.
 Embarkation - May 17, 1945.
 Served in - Southwest Pacific Theatre.
 Engaged in - Philippine Islands.
 Awarded - Combat Infantry Badge.
 Returned to United States - December 17, 1945.
 Discharged at - Fort Ord, California, January 7, 1947.
 Rank - Technician Fifth Grade.
 Served - 2 years 1 month 9 days.
 Present Occupation - Plumber.
 Discharged November 13, 1945 at Ota, Gumma Prefecture Honshu, Japan to enlist in Regular Army.



ROBERT H. SHAFER
 Address - Kansas City, Missouri.
 Entered service - May 11, 1943.
 Branch of service - Army Air Force.
 Trained at - Lincoln Air Base, Nebraska; Camp Kohler, California.
 Embarkation - April 7, 1944.
 Served in - European Theatre.
 Returned to United States - October 4, 1945.
 Discharged at - St. Louis, Missouri, December 8, 1945.
 Rank - Corporal.
 Served - 2 years 7 months.
 Present Occupation - Stenographer.
 Air crew member on Army Transport C-47.



BILLY DEAN SLATER
 Address - Ludlow, Missouri.
 Date of Induction - June 29, 1944.
 Branch of Service - Navy.
 Training Stations - Farragut, Idaho, Treasure Island, California, U.S.S. Storms, D.D. 780.
 Date of Embarkation - April 24, 1945.
 Theatre of Operations - Pacific Theatre.
 Engagements - Okinawa.
 Date Returned to U.S. - September 17, 1945.
 Discharge Station - St. Louis, Missouri.
 Date of Discharge - June 4, 1946.
 Rating - Seaman First Class.
 Total Months Served - 23 Months.
 Present Occupation - Service Station.



CHARLES A. SLATER
 Address - Chillicothe, Missouri.
 Date of Induction - March 30, 1944.
 Branch of Service - Navy.
 Training Stations - Farragut, Idaho, Treasure Island, California, Point Montara, California.
 Date of Embarkation - July 15, 1944.
 Theatre of Operations - Pacific, Atlantic.
 Engagements - Saipan, Tinian.
 Medals Earned - American Theatre, Asiatic.
 Date Returned to U.S. - October 15, 1945.
 Discharge Station - St. Louis, Missouri.
 Date of Discharge - November 30, 1945.
 Rating - Petty Officer, Gunner's Mate Third Class.
 Total Months Served - 20 Months.
 Present Occupation - Owner, Grocery Store.



MARVIN L. SHAFER
 Address - Kansas City, Missouri.
 Entered service - September 4, 1940.
 Branch of service - Infantry.
 Trained at - Camp Joseph T. Robinson, Arkansas; Fort Ord, California; Fort Lewis, Washington.
 Embarkation - June 2, 1942.
 Served in - Pacific Theatre.
 Engaged in - Aleutian Islands.
 Returned to United States - May 22, 1944.
 Discharged at - Fort McClellan, Alabama, September 29, 1945.
 Rank - Staff Sergeant.
 Served - 5 years 26 days.
 Present Occupation - Machinist.
 Was instructor in Infantry Replacement Training Center at Fort McClellan, Alabama.



HENDERSON W. SHEARER
 Address - Chillicothe, Missouri.
 Entered service - January 6, 1943.
 Branch of service - Army.
 Trained at - Kearns, Utah; Childress, Texas.
 Embarkation - December 31, 1942.
 Awarded - Good Conduct Medal.
 Discharged at - Fort Bliss, Texas, September 24, 1945.
 Rank - Private.
 Served - 13 months.
 Present Occupation - Farming.



JESSE W. STAHL
 Address - Chillicothe, Missouri.
 Date of Induction - May 24, 1918, July 18, 1942.
 Branch of Service - Infantry.
 Training Stations - Camp Dodge, Iowa, Coney Island, New York, Jefferson Barracks, Missouri, Camp Carson, Colorado.
 Date of Embarkation - August 16, 1918.
 Theatre of Operations - European Theatre.
 Engagements - Houte-Alsace, Metz, Argonne.
 Medals Earned - Expert Rifleman, World War II
 Date Returned to U. S. - May 31, 1919.
 Discharge Station - Camp Zachary Taylor, Kentucky.
 Fort Douglas, Utah in World War II.
 Date of Discharge - June 9, 1919, March 12, 1945.
 Rank - Private First Class, World War I, Technician Fourth Grade, World War II. Served 44 Months 27 Days.



SUSAN M. STAMPER
 Address - Chillicothe, Missouri.
 Date of Induction - July 6, 1944.
 Branch of Service - Army Nurse Corps.
 Training Stations - Camp Carson, Colorado, Fort Leonard Wood, Missouri, Fort Riley, Kansas, Camp Kilmer, New Jersey, England.
 Date of Embarkation - December 15, 1944.
 Theatre of Operations - European Theatre.
 Medals Earned - European Theatre Campaign Ribbon.
 Date Returned to U. S. - March 12, 1945.
 Discharge Station - Charleston, North Carolina.
 Date of Discharge - April 7, 1945.
 Rank - Second Lieutenant.
 Total Months Served - 9 Months.
 Present Occupation - Nurse.



GEORGE R. SLATTERY
 Address - Chillicothe, Missouri.
 Date of Induction - January 15, 1943.
 Branch of Service - Air Corps, Army.
 Training Stations - Kerns Field, Utah, Tacoma, Washington, Vandover Field, Utah, Mountain Home, Idaho.
 Date of Embarkation - April 18, 1944.
 Theatre of Operations - European Theatre.
 Engagements - Air Offensive Europe, Normandy, Northern France, Rhineland, Ardennes, Central Europe.
 Medals Earned - Good Conduct, 6 Battle Stars.
 Date Returned to U. S. - July 8, 1945.
 Discharge Station - Santa Ana, California.
 Date of Discharge - October 16, 1945.
 Rank - Sergeant. Served 34 Months.
 Present Occupation - Contractor, Earth Moving.



WILLIAM LEO SMITH
 Address - Avalon, Missouri.
 Date of Induction - December 31, 1943.
 Branch of Service - Navy.
 Training Stations - Kansas City, Missouri, Farragut, Idaho, Bremerton, Washington, U.S.S. Windham Bay (CVE 92).
 Theatre of Operations - Asiatic-Pacific Theatre.
 Medals Earned - Victory Medal, 3 Stars.
 Discharge Station - St. Louis, Missouri.
 Date of Discharge - March 22, 1946.
 Rating - Fireman First Class.
 Total Months Served - 26 Months 22 Days.
 Present Occupation - Farming.
 Went through typhoon March, 1945.



WILLIAM M. STAMPER
 Address - Utica, Missouri.
 Date of Induction - October 27, 1943.
 Branch of Service - Army Air Forces.
 Date of Embarkation - April 13, 1944.
 Theatre of Operations - Western Pacific.
 Engagements - Saipan, Ie Shima.
 Date Returned to U. S. - February 3, 1946.
 Discharge Station - Fort Leavenworth, Kansas.
 Date of Discharge - February 11, 1946.
 Rank - Corporal.
 Total Months Served - 28 Months.
 Present Occupation - Farmer.



JOHN A. STAMPER
 Address - Utica, Missouri.
 Date of Induction - October, 1945.
 Training Stations - San Diego, California.
 Date of Embarkation - March, 1946.
 Theatre of Operations - North Pacific Theatre.
 Rating - Machinist's Mate Second Class.
 Still in Navy.



JOHN R. SMITH
 Address - Chillicothe, Missouri.
 Date of Induction - July 15, 1944.
 Branch of Service - Infantry.
 Training Stations - Fort Leavenworth, Kansas, Camp Joseph T. Robinson.
 Date of Embarkation - January 3, 1945.
 Theatre of Operations - Ardennes, Rhineland, Central Europe.
 Medals Earned - European Theatre Ribbon W/3 Bronze Stars, Victory Medal, Good Conduct, Purple Heart.
 Date Returned to U. S. - April 28, 1946.
 Discharge Station - Jefferson Barracks, Missouri.
 Date of Discharge - May 11, 1946.
 Rank - Private First Class.
 Total Months Served - 21 Months 27 Days.
 Present Occupation - Farmer.



JAMES K. SMITH
 Address - Leavenworth, Kansas.
 Date of Induction - June 21, 1943.
 Branch of Service - Detached Enlisted Men's List.
 Training Stations - Fort Leavenworth, Kansas.
 Medals Earned - Good Conduct, American Defense, Victory Medal.
 Discharge Station - Fort Leavenworth, Kansas.
 Date of Discharge - November 10, 1945.
 Rank - Technician Fourth Grade.
 Total Months Served - 29 Months.
 Present Occupation - Still in Service.



LOUIS H. STEIN

Address - Chillicothe, Missouri.
Date of Induction - Enlisted December 8, 1942.
Branch of Service - P. M. G. Department, Military Police.
Training Stations - Fort Custer, Michigan, Fort Snelling, Minnesota, Fort Frances E. Warren, Wyoming, Fitzsimons General Hospital, Denver, Colorado.
Medals Earned - Pistol-7 Expert, Sharpshooter.
Discharge Station - Fitzsimons General Hospital, Denver, Colorado.
Date of Discharge - May 24, 1944.
Rank - First Lieutenant.
Total Months Served - 31 Months.
Present Occupation - Men's Clothing.
Enlisted September 27, 1917, Discharged March 7, 1919.
Rank - Sergeant, Stationed at Jefferson Barracks, Missouri, Augusta, Georgia, Penniman, Virginia.



DELFO RD STEPHENS

Address - Hale, Missouri.
Date of Induction - Army, August 25, 1945.
Training Stations - Fort Bliss, Texas.
Date of Embarkation - February 21, 1946.
Theatre of Operations - Korea.
Engagements - Korean Occupation.
Medals Earned - World War II Victory Medal, Army of Occupation.
Date Returned to U. S. - December 12, 1946.
Discharge Station - Camp Beale, California.
Date of Discharge - January 15, 1947.
Rank - Technician Fourth Grade.
Total Months Served - 16 Months 11 Days.
Present Occupation - Farming.
Also received the Meritorious service unit plaque.

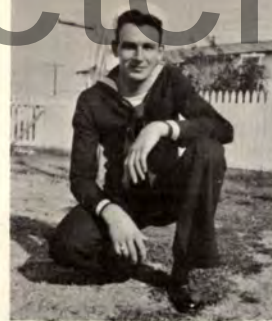

PAUL EUGENE SNYDER

Address - Hale, Missouri.
Date of Induction - October 15, 1942.
Branch of Service - Navy.
Training Stations - Kansas City, Kansas, Olathe, Kansas, Port Hueneme, California.
Date of Embarkation - April 15, 1945.
Theatre of Operations - Pacific Theatre.
Engagements - Okinawa.
Medals Earned - American Defense, Victory.
Date Returned to U. S. - January 17, 1946.
Discharge Station - San Pedro, California.
Date of Discharge - January 19, 1946.
Rating - Store Keeper Third Class.
Total Months Served - 39 Months.
Present Occupation - Farmer.



GLEN RALPH SPARKS

Address - Chillicothe, Missouri.
Date of Induction - March 7, 1945.
Branch of Service - Army Engineers, Infantry, Quartermaster Corps.
Training Stations - Camp Maxey, Texas, Fort Francis E. Warren, Cheyenne, Wyoming, Aleutian Islands.
Date of Embarkation - February 21, 1946.
Theatre of Operations - Aleutian Islands.
Medals Earned - Victory Medal, Good Conduct.
Date Returned to U. S. - December 17, 1946.
Discharge Station - Fort Lewis, Tacoma, Washington.
Date of Discharge - January 17, 1947.
Rating - Private First Class. Served - 22 Months.
Present Occupation - Union Pacific Railroad.



DONALD LEE STEPHENS

Address - Moorsville, Missouri.
Date of Induction - May 8, 1945.
Branch of Service - Navy.
Training Stations - Great Lakes, Illinois.
Date of Embarkation - August 13, 1945.
Theatre of Operations - South Pacific Theatre.
Medals Earned - Asiatic-Pacific, Victory Medal, American Area, 1 Star.
Date Returned to U. S. - February 26, 1956.
Discharge Station - St. Louis, Missouri.
Date of Discharge - March 9, 1946.
Rating - Seaman First Class.
Total Months Served - 11 Months.
Present Occupation - Farming.



CARL FLETCHER STEPP

Address - Chillicothe, Missouri.
Date of Induction - December 19, 1941.
Branch of Service - Navy.
Training Stations - San Diego, California, Pearl Harbor, Hawaii.
Date of Embarkation - July 1, 1945.
Theatre of Operations - Hawaii.
Engagements - Spent all the time in Chaplain's Office.
Date Returned to U. S. - December 20, 1945.
Discharge Station - San Pedro, California.
Date of Discharge - December 20, 1945.
Rating - Specialist First Class.
Total Months Served - 48 Months.
Died November 18, 1946 of a blood disease contracted in Hawaii.

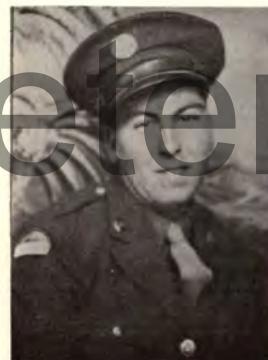

BEN FINLEY SPROUSE

Address - Ludlow, Missouri.
Date of Induction - May 10, 1945.
Branch of Service - Army.
Training Stations - Little Rock, Arkansas.
Date of Embarkation - December 22, 1945.
Theatre of Operations - European Theatre.
Engagements - Occupational and guard duty in Germany.
Rank - Private First Class.
Present Occupation - Still in Service.



T. P. SPROUSE

Address - Chillicothe, Missouri.
Date of Induction - Enlisted June 6, 1938.
Branch of Service - Navy.
Training Stations - San Diego, California.
Was in Pearl Harbor, Hawaii 3 Years, 9 Months in South America. Now in Canada with surveying detachment.
Rating - Crew Chief on B-24.
Plans to remain with the Navy.



WILLIAM EDWARD STUCKER
Address - Chillicothe, Missouri.
Date of Induction - Enlisted August 30, 1940.
Branch of Service - Navy.
Training Stations - Indianapolis, Indiana, U.S.S. Ranger,
U.S.S. Bunker Hill, U.S.S. Hornet.
Theatre of Operations - Atlantic and Pacific Theatre.
Engagements - 50 Bombing Missions over enemy held
territory.
Medals Earned - 2 Distinguished Flying Cross, 4 Air
Medal, Presidential Unit Citation, Commendation Medal.
Discharge Station - Alameda, California.
Date of Discharge - September 11, 1945.
Rating - Chief Petty Officer.
Total Months Served - 60 Months 12 Days.
Present Occupation - Glove Cutter, Lambert Manufac-
turing Company.



C. O. TAYLOR
Address - Chillicothe, Missouri.
Date of Induction - April 6, 1941.
Branch of Service - Switch Board Operator.
Training Stations - Fort Custer, Michigan, Fort Sheridan,
Illinois.
Date of Embarkation - April 7, 1942.
Theatre of Operations - European Theatre.
Engagements - Normandy, Northern France, Ardennes,
RhineLand, Central Europe.
Medals Earned - European-African-Middle Eastern
Theatre Ribbon W/1 Silver Star, 6 Overseas Service Bars,
1 Silver Stripes, Good Conduct Medal.
Date Returned to U. S. - September 20, 1945.
Date of Discharge - September 25, 1945.
Discharge Station - Fort Sheridan, Illinois.
Rank - Private First Class. Served 53 Months 18 Days.



ROBERT EARL STEPP, JR.
Address - Lincoln, Nebraska.
Date of Induction - January 12, 1942, Navy.
Training Stations - South Bend, Indiana, University of
Illinois, Urbana, Illinois, Prairie State Midshipmen
School, New York, Miami, Florida.
Date of Embarkation - March 27, 1943.
Theatre of Operations - American, Pacific.
Medals Earned - American Defense, Philippines, Victory.
Date Returned to U. S. - October 29, 1945.
Discharge Station - Great Lakes, Illinois.
Date of Discharge - January 16, 1946.
Rating - Lieutenant.
Total Months Served - 48 Months.
Present Occupation - Instructor, Department of Music,
University of Nebraska, Lincoln, Nebraska.



HOWARD R. STEVENS
Address - Chillicothe, Missouri.
Date of Induction - January 22, 1943.
Branch of Service - Ordnance.
Training Stations - Leavenworth, Kansas, Santa Anita,
Arcadia, California.
Date of Embarkation - August 16, 1943.
Theatre of Operations - European Theatre.
Engagements - Normandy, Northern France, Central
Europe, Rhineland, Ardennes.
Medals Earned - 5 Bronze Stars, Good Conduct, European-
African-Middle Eastern, Victory, 4 Overseas Bars.
Discharge Station - Jefferson Barracks, Missouri.
Date of Discharge - November 13, 1945.
Rank - Corporal.
Total Months Served - 38 Months.
Present Occupation - Mechanic.



MARTIN JOHN TEMPLEMAN
Address - Chillicothe, Missouri.
Date of Induction - June 8, 1943.
Branch of Service - Army.
Training Stations - Camp Roberts, California, Camp
Funston, Texas.
Date of Embarkation - September 29, 1944.
Theatre of Operations - European Theatre.
Engagements - Ardennes, Rhineland, Central Europe.
Medals Earned - 3 Bronze Stars, Good Conduct Medal.
Date Returned to U. S. - November 13, 1945.
Discharge Station - Jefferson Barracks, Missouri.
Date of Discharge - November 30, 1945.
Rank - Private First Class.
Total Months Served - 29 Months 23 Days.
Present Occupation - Truck Driver.



TRUMAN S. TERRY
Address - Chula, Missouri.
Date of Induction - Enlisted July 2, 1940.
Branch of Service - Air Corps.
Training Stations - Scott Field, Illinois, Kelly Field,
Texas.
Discharge Station - Coral Gables, Florida.
Date of Discharge - January 28, 1946.
Rank - Major.
Total Months Served - 67 Months.
Present Occupation - Aircraft Dispatcher, Florida
Airways, Inc., Orlando, Florida.
Being a navigator in the Air Transport Command from
February, 1942, until time of going to an inactive status,
made frequent transport flights throughout the American
and European Theatre of Operations, serving a total of
14 months overseas.



LESTER JUNIOR STEVSON
Address - Meadville, Missouri.
Date of Induction - June 15, 1945
Branch of Service - Army.
Training Stations - Fort Leavenworth, Kansas, Fort
Bliss, Texas, Fort Riley, Kansas, Fort Ord, California.
Date of Embarkation - January 4, 1946.
Theatre of Operations - American Defense, Panama.
Engagements - Truck driver and warehouse man in
Medical Depot.
Medals Earned - American Theatre Service Ribbon
World War II Victory Medal.
Date Returned to U. S. - November 2, 1946.
Discharge Station - Fort Bragg, North Carolina.
Date of Discharge - December 10, 1946.
Rank - Technician Fifth Grade. Served 17 Months.
Present Occupation - Farming.



FRANCIS STRAIT
Date of Induction - June 25, 1942.
Branch of Service - Army.
Spent 1 1/2 years in service and was discharged in
December, 1945. While in service spent all the time in
the states on account of severe burns received as a cook
while out on Maneuvers. Spent 3 months in Thayer
General Hospital, Nashville, Tennessee.
Was sent to Amarillo, Texas where he graduated from
a Meat Cutter's School. At the time of his discharge was
stationed in Arizona. Re-enlisted for 3 1/2 years and
is now in Anchorage, Alaska.



HUBERT C. THOMAS
 Address - Chillicothe, Missouri.
 Date of Induction - December 19, 1942.
 Branch of Service - Signal Corps.
 Training Stations - Camp Roberts, California, San Diego, California.
 Date of Embarkation - June 10, 1945.
 Theatre of Operations - Southwest Pacific Theatre.
 Medals Earned - Victory Ribbon, American Theatre Ribbon, Asiatic-Pacific Theatre W/1 Bronze Star, Philippine Liberation Ribbon, Good Conduct Medal, 1 Overseas Bars.
 Date Returned to U. S. - February 21, 1946.
 Discharge Station - Jefferson Barracks, Missouri.
 Date of Discharge - March 2, 1946.
 Rank - Staff Sergeant. Served 3 Years 2 Months 14 Days.
 Present Occupation - Farmer.



GLENN F. THOMAS
 Address - Chillicothe, Missouri.
 Date of Induction - April 12, 1944.
 Branch of Service - Army Air Corps.
 Training Stations - Buckley Field, Denver, Colorado, Las Vegas, Nevada, Lincoln, Nebraska, Sioux City, Iowa.
 Discharge Station - Sioux City, Iowa.
 Date of Discharge - July 16, 1945.
 Present Occupation - Meat Cutter, A and P Store.

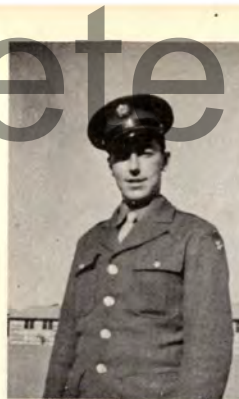

HOWARD A. STRAIT
 Date of Induction - September 29, 1942.
 Branch of Service - Army.
 Training Stations - Florida, Colorado.
 Date of Embarkation - November 1, 1944.
 Theatre of Operations - Southwest Pacific Theatre.
 Engagements - New Zealand, Australia, Okinawa, Philippines, New Guinea, Korea, Netherlands East Indies.
 Date of Discharge - November 28, 1945.
 Medals Earned - 5 Bronze Battle Stars, Good Conduct, Philippine Theatre Ribbon, American Victory Medal.
 Rank - Sergeant.



LEO STRAIT
 Date of Induction - July 22, 1943.
 Branch of Service - Army.
 Training Stations - Camp Adair, Oregon, Fort Meade, Maryland, New York City, New York.
 Date of Embarkation - March 22, 1944.
 Theatre of Operations - European Theatre.
 Engagements - Ireland, England, Normandy, Northern France, St. Lo.
 Was captured on August 10, 1944 and was Prisoner of War for 9 months. On the 27th day of April, 1945 in a little town near the Alps by the name of Ettringen was liberated by the 12th Armoured Division.
 Medals Farned - European Theatre Ribbon W/3 Bronze Battle Stars, American Victory Medal, Good Conduct.



JAMES STANLEY THOMPSON
 Address - Rock Island, Illinois.
 Date of Induction - November 24, 1942.
 Branch of Service - Cavalry.
 Training Stations - Camp Robinson, Arkansas, Santa Rosa, California, North Camp Hood, Texas.
 Date of Embarkation - December 15, 1944.
 Theatre of Operations - European Theatre.
 Engagements - Northern France, Rhineland, Central Europe, 3 Bronze Stars, Good Conduct Medal.
 Date Returned to U. S. - August 27, 1945.
 Discharge Station - Jefferson Barracks, Missouri.
 Date of Discharge - November 8, 1945.
 Rank - Private First Class.
 Total Months Served - 36 Months.
 Present Occupation - Moline Iron Works.



DAVID L. STOFFREGEN
 Address - Sapsal, Missouri.
 Date of Induction - December 6, 1944.
 Branch of Service - Army.
 Training Stations - Camp Wolters, Texas, Fort Benning, Georgia, Fort Bragg, North Carolina.
 Discharge Station - Fort Sheridan, Illinois.
 Date of Discharge - August 4, 1946.
 Rank - Private First Class.
 Total Months Served - 26 Months.
 Present Occupation - Farming.



JACK J. STOTTELMIRE
 Address - Utica, Missouri.
 Date of Induction - January 29, 1943.
 Branch of Service - Ordnance.
 Training Stations - Texarkana, Texas, Camp Livingston, Louisiana, Camp Kilmer, New Jersey.
 Date of Embarkation - January 19, 1944.
 Theatre of Operations - Asiatic-Pacific Theatre.
 Medals Earned - Good Conduct.
 Date Returned to U. S. - January 25, 1946.
 Discharge Station - Fort Leavenworth, Kansas.
 Date of Discharge - January 31, 1946.
 Rank - Technician Fifth Grade.
 Total Months Served - 36 Months.
 Present Occupation - Accountant.



CHARLES H. UTLEY

Address - Chillicothe, Missouri.
Date of Induction - April 12, 1944.
Branch of Service - Army, Infantry.
Training Stations - Camp Roberts, California.
Date of Embarkation - October 11, 1944.
Theatre of Operations - European-African-Middle Eastern Theatre.
Engagements - North Apennines, Po Valley.
Medals Earned - European-African-Middle Eastern Theatre, Good Conduct Medal, Purple Heart, Bronze Star, Victory Medal.
Date Returned to U. S. - August 25, 1945.
Discharge Station - Camp Blanding, Florida.
Date of Discharge - February 6, 1946.
Rank - Technician Fifth Grade.
Total Months Served - 21 Months.
Present Occupation - Lineman.



VIRGIL DALE VANDIVER

Address - Chillicothe, Missouri.
Date of Induction - July 22, 1942.
Branch of Service - Medical Corps.
Training Stations - Camp Shelby, Mississippi, Camp Berkeley, Texas, Camp Maxey, Texas, England.
Date of Embarkation - September 2, 1943.
Theatre of Operations - European Theatre.
Medals Earned - American Theatre, European Theatre, Victory.
Date Returned to U. S. - August 3, 1945.
Discharge Station - Fort Leavenworth, Kansas.
Date of Discharge - March 7, 1946.
Rank - Captain.
Total Months Served - 43 Months.
Present Occupation - Physician and Surgeon.



DAVID O. UTT

Address - Avalon, Missouri.
Date of Induction - July 19, 1945.
Branch of Service - Medical Corps.
Training Stations - Fort Lewis, Washington.
Date of Embarkation - January 22, 1946.
Theatre of Operations - European Theatre.
Date Returned to U. S. - October 13, 1946.
Discharge Station - Fort Dix, New Jersey.
Date of Discharge - November 15, 1946.
Rank - Technician Fourth Grade.
Total Months Served - 16 Months.
Present Occupation - Baker.



BILLY JOE VENABLE

Address - Sampsel, Missouri.
Date of Induction - November 30, 1942.
Branch of Service - Navy.
Training Stations - Del Monte, California, Hutchinson, Kansas, Pensacola, Florida, Glenview, Chicago, Illinois, Barbers Point, Hawaii, Detroit, Michigan, Norfolk, Virginia, Memphis, Tennessee.
Date of Embarkation - April, 1945.
Theatre of Operations - Asiatic-Pacific Theatre.
Date Returned to U. S. - October, 1945.
Discharge Station - Memphis, Tennessee.
Date of Discharge - March 15, 1947.
Rating - Lieutenant (jg).
Total Months Served - 51 Months 15 Days.
Present Occupation - Farming.



FRANCIS E. THOMPSON

Address - Chillicothe, Missouri.
Date of Induction - April 12, 1944.
Branch of Service - Army, Infantry.
Training Stations - Camp Roberts, California, Fort Ord, California.
Date of Embarkation - November 7, 1944.
Theatre of Operations - Asiatic-Pacific Theatre.
Engagements - Southern Philippines, Luzon.
Medals Earned - Good Conduct, Victory.
Date Returned to U. S. - February 6, 1946.
Discharge Station - Fort Leavenworth, Kansas.
Date of Discharge - February 13, 1946.
Rank - Technical Sergeant.
Total Months Served - 22 Months.
Present Occupation - Routeman.
Awarded Distinguished Unit Badge, Combat Infantryman's Badge.



JAMES E. TIMMONS

Entered Army Air Corps, August 21, 1940.
Trained at Chanute Field, Illinois, Geiger Field, Washington, McChord Field, Washington, Ellington Field, Texas, Savannah and Augusta, Georgia, Columbia, South Carolina, Barksdale Field, Louisiana, Camp Kilmer, N.J.
Date of Embarkation - December 12, 1942.
Theatre of Operations - European Theatre.
Engagements - 69 Missions in Africa, Italy, France, Germany. Returned to U. S. - July 7, 1945.
Medals Earned - European Theatre W/1 Silver Star, 1 Bronze Star, Purple Heart, Air Medal W/8 Oak Leaf Clusters.
Croix de Guerre W/Palm, Presidential Citation, American Defense, American Theatre, Good Conduct, Victory Medal.
Discharge Station - St. Louis, Missouri.
Date of Discharge - July 11, 1945.
Rank - Staff Sergeant. Served 59 Months.



BYRON S. THOMPSON

Address - Windsor, California.
Date of Induction - October 24, 1941.
Branch of Service - Field Artillery.
Training Stations - Camp Wallace, Texas, Camp Davis, North Carolina, Camp Tyson, Tennessee, Fort Brady, Michigan, Fort Sheridan, Illinois.
Date of Embarkation - March 23, 1945.
Theatre of Operations - European Theatre.
Date Returned to U. S. - February 12, 1946.
Discharge Station - Jefferson Barracks, Missouri.
Date of Discharge - February 15, 1946.
Rank - Private First Class.
Total Months Served - 52 Months.
Present Occupation - Carpenter.



ETHEL TIMMONS WEIDINGER

Address - San Francisco, California.
Date of Induction - January 15, 1945.
Branch of Service - Army Nurse Corps.
Training Stations - Camp Carson, Colorado, Topeka, Kansas.
Date of Embarkation - June 16, 1945.
Theatre of Operations - Pacific Theatre, Saipan.
Date Returned to U. S. - March 17, 1946.
Discharge Station - Fort Sheridan, Illinois.
Date of Discharge - March 25, 1946.
Rank - Second Lieutenant.
Total Months Served - 15 Months.
Present Occupation - Registered Nurse and Housewife.



ROBERT L. VENABLE
 Address - Sampsel, Missouri.
 Date of Induction - February 27, 1918.
 Branch of Service - Field Artillery.
 Training Stations - Camp Funston, Kansas.
 Date of Embarkation - June 28, 1918.
 Theatre of Operations - European Theatre.
 Engagements - St. Mihiel, Meuse-Argonne, Army of Occupation.
 Date Returned to U. S. - June 31, 1919.
 Discharge Station - Camp Taylor, Kentucky.
 Date of Discharge - June 12, 1919.
 Rank - Private First Class.
 Total Months Served - 16 Months.
 Present Occupation - Farming.



CHARLES E. VORBECK
 Address - Chillicothe, Missouri.
 Date of Induction - November 19, 1942.
 Branch of Service - Army Air Corps.
 Training Stations - Camp Maxey, Texas, Sheppard Field, Texas, Trux Field, Madison, Wisconsin, Chanute Field, Illinois, Scott Field, Illinois, Jamestown, North Dakota, Grenier Field, New Hampshire, Greenland.
 Date of Embarkation - April 9, 1945.
 Theatre of Operations - European Theatre.
 Medals Earned - Good Conduct.
 Date Returned to U. S. - January 10, 1946.
 Discharge Station - Fort Leavenworth, Kansas.
 Date of Discharge - January 18, 1946.
 Rank - Sergeant.
 Total Months Served - 38 Months 7 Days.
 Present Occupation - Serviceman, Propulsion Engine Corp.



ERNEST W. TIMMONS, JR.
 Address - Wheeling, Missouri.
 Date of Induction - February 28, 1945.
 Branch of Service - Air Forces.
 Training Stations - Amarillo, Texas, Sheppard Field, Texas, Chanute Field, Illinois.
 Date of Embarkation - October 24, 1945.
 Theatre of Operations - Pacific Theatre.
 Medals Earned - Southern Pacific, Good Conduct, Occupation Medal, Philippine Liberation.
 Date Returned to U. S. - October 22, 1946.
 Discharge Station - Camp Beale, California.
 Date of Discharge - October 25, 1946.
 Rank - Sergeant. Served - 20 Months.
 Present Occupation - Farmer.



HARRIS STANLEY TOMPKINS
 Address - Wheeling, Missouri.
 Date of Induction - February 1, 1942.
 Branch of Service - Navy.
 Training Stations - University of Illinois, U.S.S. LST 459, Houston, Texas, Norman, Oklahoma.
 Date of Embarkation - February, 1943.
 Theatre of Operations - Pacific Theatre.
 Engagements - Iwo, Camp Gloucester, Hollandia, Philippines.
 Medals Earned - American Theatre, Asiatic-Pacific Theatre W/4 Stars, Philippine Liberation W/1 Star, Victory Medal.
 Date Returned to U. S. - December, 1945.
 Date of Discharge - March 25, 1946.
 Discharge Station - Great Lakes, Illinois.
 Rating - Lieutenant.
 Total Months Served - 46 Months.



GERALD RICHARD VORBECK
 Address - Chillicothe, Missouri.
 Date of Induction - June 9, 1943.
 Branch of Service - Navy.
 Training Stations - Farragut, Maho, Urbana, Illinois, San Diego, California, U.S.S. Epping Forest (L.S.P. 4), Portland, Oregon, Corvallis, Oregon.
 Date of Embarkation - February 9, 1944.
 Theatre of Operations - South Pacific.
 Engagements - Guam, Pelelieu, Leyte, Luzon, Okinawa.
 Medals Earned - Victory, American Area Campaign, Asiatic-Pacific Area Campaign, Philippine Liberation.
 Date Returned to U. S. - July 25, 1945.
 Discharge Station - Great Lakes, Illinois.
 Date of Discharge - April 18, 1946.
 Rating - Water Tender Third Class.
 Total Months Served - 34 Months 10 Days.



LYLE A. WALKER
 Address - Chillicothe, Missouri.
 Date of Induction - March 8, 1944.
 Branch of Service - Army, Infantry.
 Training Stations - Camp Hood, Texas.
 Date of Embarkation - August 10, 1944.
 Theatre of Operations - Manila, Leyte.
 Engagements - Asiatic-Pacific Theatre.
 Medals Earned - Good Conduct, Philippine Liberation, Asiatic Theatre.
 Date Returned to U. S. - December 18, 1945.
 Discharge Station - Fort Logan, Colorado.
 Date of Discharge - March 8, 1945.
 Rank - Private First Class.
 Total Months Served - 12 Months.
 Present Occupation - Druggist Training.



JOHN R. TROEGER
 Address - Chillicothe, Missouri.
 Date of Induction - December 8, 1944.
 Branch of Service - Army.
 Training Stations - Camp Roberts, California.
 Date of Embarkation - May 5, 1945.
 Theatre of Operations - South Pacific.
 Engagements - Philippine Liberation.
 Medals Earned - Victory, Good Conduct, Occupation of Japan.
 Date Returned to U. S. - September 27, 1946.
 Discharge Station - Fort Sheridan, Illinois.
 Date of Discharge - November 12, 1946.
 Rank - Technician Fifth Grade.
 Total Months Served - 23 Months.
 Present Occupation - Farming.



VIVIAN TRUMBO
 Date of Induction - February, 1942.
 Branch of Service - Army Air Service.
 Training Stations - Chanute Field, Illinois.
 Date of Embarkation - December 15, 1942.
 Theatre of Operations - Iceland.
 Medals Earned - Good Conduct, Overseas Bars.
 Date Returned to U. S. - August, 1944.
 Discharge Station - Lincoln, Nebraska.
 Date of Discharge - November 13, 1945.
 Rank - Staff Sergeant.
 Total Months Served - 45 Months.
 Present Occupation - Mold Polisher, Gates Rubber Company, Denver, Colorado.



CHARLES T. WELLS
Address - Chillicothe, Missouri.
Date of Induction - April 16, 1943.
Branch of Service - Army.
Training Stations - Camp Claiborne, Louisiana, Columbus, Ohio.
Date of Embarkation - January 25, 1944.
Theatre of Operations - Pacific Theatre.
Engagements - New Guinea, Southern Philippines, Luzon.
Medals Earned - Good Conduct, Philippine Liberation W/1 Bronze Star.
Date Returned to U. S. - December 24, 1945.
Discharge Station - Fort Leavenworth, Kansas.
Date of Discharge - January 3, 1946.
Rank - Master Sergeant, Served 32 Months.
Present Occupation - Parts Manager.



MYRTLE M. WENSKE
Address - Chula, Missouri.
Date of Induction - Enlisted August 24, 1944.
Branch of Service - WAC Medical Corps.
Training Stations - Fort Des Moines, Iowa, Camp Atterbury, Indiana.
Theatre of Operations - American Theatre.
Medals Earned - Good Conduct, American Theatre, Victory.
Discharge Station - O'Reilly General Hospital, Springfield, Missouri.
Date of Discharge - November 17, 1945.
Rank - Technician Fifth Grade.
Total Months Served - 15 Months.
Present Occupation - Physician's Receptionist and Office Nurse.

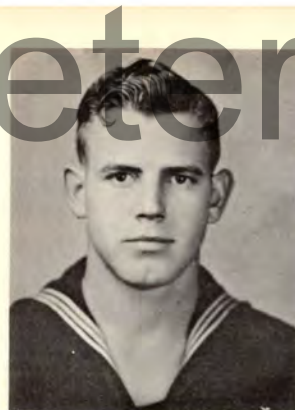

JOSEPH DON WALTZ
Address - Kansas City, Missouri.
Date of Induction - May 31, 1943.
Branch of Service - Navy.
Training Stations - Kansas City, Missouri, Farragut, Idaho, San Diego, California, Boston, Massachusetts, U.S.S. Canberra (CA-70), U.S.S. Strath (DE-181).
Date of Embarkation - October, 1943.
Theatre of Operations - Asiatic-Pacific, Philippine Liberation.
Engagements - Victory Medal, 7 Battle Stars.
Medals Earned - Victory Medal, 7 Battle Stars.
Date Returned to U. S. - January, 1946.
Discharge Station - Lambert Field, St. Louis, Missouri.
Date of Discharge - March 12, 1946.
Rating - Fireman, First Class.
Total Months Served - 33 Months.
Present Occupation - Blacksmith.



LEO W. WALZ
Address - Piedmont, Missouri.
Date of Induction - July 28, 1942.
Branch of Service - Air Corps.
Training Stations - Jefferson Barracks, Lambert Field, St. Louis, Missouri.
Discharge Station - San Bernardino, California.
Date of Discharge - February 22, 1943.
Rank - Private.
Total Months Served - 7 Months 12 Days.
Present Occupation - Mechanic.

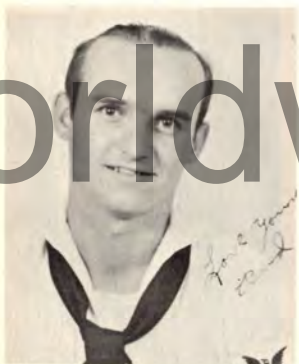

VERNON LEE WENSEL
Address - Norman, Oklahoma.
Date of Induction - July 11, 1941.
Branch of Service - Navy.
Training Stations - Great Lakes, Illinois, Quonset Point, Rhode Island.
Date of Embarkation - September 20, 1941.
Theatre of Operations - European Theatre, African Invasion.
Engagements - Gunner with Patrol Squadron and rest of time cooked.
Date Returned to U. S. - August 10, 1943.
Discharge Station - St. Louis, Missouri.
Date of Discharge - October 8, 1945.
Rating - Ship's Cook Second Class.
Total Months Served - 4 Years 2 Months 28 Days.
Present Occupation - Robberson Steel Company.



RICHARD L. WEST
Address - Chillicothe, Missouri.
Date of Induction - Air Forces, January, 1942.
Training Stations - Kelly Field, Texas, Goodfellow Field, Texas, Moore Field, Texas.
Date of Embarkation - June, 1943.
Theatre of Operations - Southwest Pacific.
Medals Earned - Distinguished Service Cross W/1 Silver Star, Distinguished Flying Cross W/1 Oak Leaf Cluster, Air Medal W/7 Oak Leaf Clusters, Asiatic-Pacific Theatre Ribbon W/2 Bronze Stars, Philippine Liberation W/2 Bronze Stars.
Date Returned to U. S. - March, 1945.
Discharge Station - Jefferson Barracks, Missouri.
Date of Discharge - September, 1945.
Rank - Captain, Served 3 Years 9 Months.
Present Occupation - Farmer.



CLARENCE BAILY WARNER
Address - Avalon, Missouri.
Date of Induction - June, 1945.
Branch of Service - Navy.
Training Station - San Diego, California.
Theatre of Operations - Served on U.S.S. O'Brien.
Discharge Station - Lambert Field, St. Louis, Missouri.
Date of Discharge - May, 1946.
Rating - Seaman First Class.



ROBERT E. WARNER
Address - Wheeling, Missouri.
Date of Induction - Enlisted October 8, 1942.
Branch of Service - Navy Air Corps.
Training Stations - Iowa State College, St. Mary's, California, Livermore, California, Corpus Christi, Texas, DeLand, Florida, Glenview, Illinois.
Date of Embarkation - May, 1945.
Theatre of Operations - Atlantic and Pacific Theatre.
Engagements - Marshalls, Gilberts, Japan, Marianas.
Date Returned to U. S. - December 15, 1945.
Medals Earned - American Theatre, Asiatic-Pacific, Victory.
Date of Discharge - February 13, 1946.
Discharge Station - Great Lakes, Illinois.
Rating - Lieutenant (jg).
Total Months Served - 41 Months, Occupation - Salesman.



CLYDE E. WILSON
 Address - Chillicothe, Missouri.
 Date of Induction - March 30, 1942.
 Branch of Service - Army Air Force.
 Training Stations - Camp Crowder, Missouri.
 Date of Embarkation - June 22, 1942.
 Theatre of Operations - Asiatic-Pacific Theatre.
 Engagements - Makin Island, Iwo Jima, Air Offensive Japan.
 Medals Earned - Purple Heart.
 Date Returned to U. S. - July 8, 1945.
 Discharge Station - Sioux City, Iowa.
 Date of Discharge - September 30, 1945.
 Rank - Sergeant. Served 42 Months.
 Present Occupation - Truck Driver.



LEE ROY WILSON
 Address - Chillicothe, Missouri.
 Date of Induction - April 19, 1943.
 Branch of Service - Transportation Corps.
 Training Stations - New Orleans, Louisiana, Camp Kilmer, New Jersey, Staten Island, New York.
 Date of Embarkation - December 28, 1943.
 Theatre of Operations - European Theatre.
 Medals Earned - 3 Overseas Bars, Good Conduct, 1 Bronze Star.
 Date Returned to U. S. - June 1, 1945.
 Discharge Station - Winter General Hospital, Topeka, Kansas.
 Date of Discharge - August 25, 1945.
 Rank - Staff Sergeant. Served 27 Months.
 Present Occupation - Hospitalized.



WILBUR EDWIN WHITACRE
 Address - Chillicothe, Missouri.
 Date of Induction - May 24, 1944, Navy.
 Training Stations - Ottumwa, Iowa, Mt. Vernon, Iowa, Chapel Hill, North Carolina, Great Lakes, Illinois, Pensacola, Florida.
 Discharge Station - Jacksonville, Florida.
 Date of Discharge - June 15, 1946.
 Rating - Seaman First Class.
 Total Months Served - 24 Months 23 Days.
 Present Occupation - Bell Telephone Company.



JOHN J. WHITE
 Address - DeSoto, Kansas.
 Date of Induction - November 19, 1942.
 Branch of Service - Infantry.
 Training Stations - Camp Roberts, California.
 Date of Embarkation - January 2, 1943.
 Theatre of Operations - South Pacific Theatre.
 Engagements - Solomons, Luzon, Philippine Islands.
 Medals Earned - Purple Heart.
 Date Returned to U. S. - December 21, 1945.
 Discharge Station - Leavenworth, Kansas.
 Date of Discharge - December 26, 1945.
 Rank - Sergeant.
 Total Months Served - 37 Months.
 Present Occupation - Warehouse Foreman.



CLARENCE A. WILSON
 Address - Chillicothe, Missouri.
 Date of Induction - November 11, 1942.
 Branch of Service - Navy.
 Training Stations - Washington, D. C., Wahiawa, Oahu, Hawaii, Fort Worth, Texas, Cleveland, Ohio, Lambert Field, St. Louis, Missouri.
 Date of Embarkation - February 15, 1943.
 Theatre of Operations - Hawaiian Area.
 Medals Earned - American, Victory, Asiatic-Pacific, Good Conduct.
 Date Returned to U. S. - November 15, 1945.
 Discharge Station - Lambert Field, St. Louis, Missouri.
 Date of Discharge - April 12, 1946.
 Rating - Specialist's (G) First Class.
 Total Months Served - 41 Months.
 Present Occupation - Photographer.



BUFORD B. WILSON
 Address - Sapsal, Missouri.
 Date of Induction - June 15, 1945.
 Branch of Service - Medical Corps.
 Training Stations - Camp Crowder, Missouri, El Paso, Texas, Santa Fe, New Mexico.
 Medals Earned - Rifle, Victory, Good Conduct.
 Discharge Station - Camp Stoneman, California.
 Date of Discharge - June 19, 1947.
 Rank - Technician Fourth Grade.
 Total Months Served - 24 Months.
 Present Occupation - Farmer.
 Served with the 205th Hospital Company aboard the U.S.S. Comfort and made 5 trips to Japan and the Islands for wounded and sick.



DONALD EUGENE WHITWORTH
 Address - Chula, Missouri.
 Date of Induction - March 14, 1946.
 Branch of Service - Air Force.
 Training Stations - Saac Field, Texas, Randolph Field, Texas.
 Date of Embarkation - September 1, 1946.
 Theatre of Operations - South Pacific.
 Date Returned to U. S. - July 21, 1947.
 Discharge Station - Hamilton Field, California.
 Date of Discharge - September 21, 1947.
 Rank - Private First Class.
 Total Months Served - 18 Months.
 Present Occupation - Cab Driver.



ROBERT LAVERN WIEHE
 Address - Chillicothe, Missouri.
 Date of Induction - December 10, 1942.
 Branch of Service - Army Air Corps.
 Training Stations - Langley Field, Virginia, Shaw Field, South Carolina.
 Medals Earned - Good Conduct, American Defense, Victory.
 Discharge Station - Greensboro, North Carolina.
 Date of Discharge - January 28, 1946.
 Rank - Corporal.
 Total Months Served - 37 Months 13 Days.
 Present Occupation - Printer.



ARNOLD D. WILSON
 Address - Chula, Missouri.
 Date of Induction - July 13, 1943.
 Branch of Service - Air Corps.
 Training Stations - Miami Beach, Florida, Sallabury,
 North Carolina, Nashville, Tennessee, Blytheville,
 Arkansas, Maxwell Field, Alabama, Las Vegas, Nevada,
 Big Spring, Texas, Hondo, Texas, Midland, Texas,
 Carlsbad, New York, San Angelo, Texas, Scott Field,
 Illinois.
 Discharge Station - Scott Field, Illinois.
 Date of Discharge - October 30, 1945.
 Rank - Second Lieutenant.
 Total Months Served - 28 Months.
 Present Occupation - Leased Truck Operator.



ORVAL FRANCIS WILSON
 Address - Chula, Missouri.
 Date of Induction - November 17, 1944.
 Branch of Service - Merchant Marine.
 Training Stations - Brooklyn, New York, Seattle,
 Washington, San Pedro, California.
 Date of Embarkation - June 2, 1945.
 Theatre of Operations - South Pacific Theatre.
 Date Returned to U. S. - July 15, 1946.
 Discharge Station - Washington.
 Date of Discharge - July, 1946.
 Total Months Served - 20 Months.
 Present Occupation - Depot Agent.
 Served in Pearl Harbor, Saipan, Okinawa, Japan,
 Philippines, Singapore, Sumatra, Iran.



CHARLES C. WILBURN, JR.
 Address - Meadville, Missouri.
 Date of Induction - December 29, 1943.
 Branch of Service - Marine Corps.
 Training Stations - San Diego, California.
 Date of Embarkation - May 31, 1944.
 Theatre of Operations - Pacific.
 Engagements - Saipan, Marianas, Okinawa, Ryukyus.
 Occupation of China.
 Medals Earned - Good Conduct Medal.
 Date Returned to U. S. - March 19, 1946.
 Discharge Station - Great Lakes, Illinois.
 Date of Discharge - March 21, 1946.
 Rank - Corporal. Served 27 Months.
 Present Occupation - Farmer.



CLIFFORD A. WILHITE
 Address - Samburg, Missouri.
 Date of Induction - January 29, 1943.
 Branch of Service - Ordnance Company.
 Training Stations - Fort Leavenworth, Kansas, Camp
 Santa Anita, California.
 Date of Embarkation - August 14, 1943.
 Theatre of Operations - European Theatre.
 Engagements - Rhineland, Ardennes, Normandy,
 Northern France, Central Europe.
 Medals Earned - 5 Bronze Stars, Good Conduct,
 Meritorious Service Plaque.
 Date Returned to U. S. - November 16, 1945.
 Discharge Station - Jefferson Barracks, Missouri.
 Date of Discharge - November 21, 1945.
 Rank - Technician Fifth Grade. Served 2 Years 10 Months.
 Present Occupation - Farming.



EDWIN WILSON
 Address - Chillicothe, Missouri.
 Date of Induction - August 20, 1942.
 Branch of Service - Army.
 Training Stations - Leavenworth, Kansas, Roswell,
 New Mexico.
 Medals Earned - Good Conduct.
 Discharge Station - Leavenworth, Kansas.
 Date of Discharge - May 21, 1945.
 Rank - Corporal.
 Total Months Served - 33 Months.
 Present Occupation - Laborer, U.S. Engineer.



MAYNARD F. WISEHAUPT
 Address - Chillicothe, Missouri.
 Date of Induction - June 26, 1942.
 Branch of Service - Infantry.
 Training Stations - Camp Carson, Colorado, Louisiana
 Maneuvers, California Maneuvers.
 Date of Embarkation - June 16, 1944.
 Theatre of Operations - European Theatre.
 Engagements - Rhineland, Northern France.
 Medals Earned - Good Conduct, European-African-Middle
 Eastern Ribbon W/2 Bronze Service Stars, Purple Heart,
 Combat Infantryman's Badge.
 Date Returned to U. S. - July 10, 1945.
 Discharge Station - Camp Butler, North Carolina.
 Date of Discharge - November 6, 1945.
 Rank - Private First Class. Served 40 Months 11 Days.
 Present Occupation - U. S. Army.



BILLY L. WILLIAMS
 Address - Chillicothe, Missouri.
 Date of Induction - January 10, 1946.
 Branch of Service - Air Corps.
 Training Stations - Sheppard Field, Texas, Bergstrom
 Field, Texas.
 Medals Earned - American Campaign Medal, World War
 II Victory Medal.
 Discharge Station - Bergstrom Field, Texas.
 Date of Discharge - April 3, 1947.
 Rank - Corporal.
 Total Months Served - 15 Months.
 Present Occupation - Farmer.



JAMES LESTER WILLIAMS
 Address - Chillicothe, Missouri.
 Date of Induction - September 12, 1942.
 Branch of Service - Quartermaster, Army.
 Training Stations - Camp Rucker, Alabama.
 Date of Embarkation - May 9, 1943.
 Theatre of Operations - Southwest Pacific Theatre.
 Date Returned to U. S. - February 12, 1944.
 Discharge Station - Fort Leavenworth, Kansas.
 Date of Discharge - December 3, 1945.
 Rank - Technician Fifth Grade.
 Total Months Served - 38 Months.
 Present Occupation - Utility Man, Bell Telephone.
 Earned the Meritorious Award Certificate for outstanding
 service in line of duty while stationed at Fort Leavenworth,
 Kansas.



EUGENE F. ALLISON

Address - Chillicothe, Missouri.
Date of Induction - August 8, 1918.
Branch of Service - Infantry.
Training Stations - Camp McArthur, Texas.
Date of Embarkation - September 21, 1918.
Theatre of Operations - American Expeditionary Forces, France.
Date Returned to U. S. - April 25, 1919.
Discharge Station - Camp Taylor, Kentucky.
Date of Discharge - May 1, 1919.
Rank - Sergeant.
Total Months Served - 9 Months.
Present Occupation - State Supervisor of Public Schools.



HENRY EARL BARNES

Address - Chillicothe, Missouri.
Date of Induction - June 19, 1918.
Branch of Service - Infantry and Ordnance.
Training Stations - Laredo, Texas, Camp Clark, Missouri, Camp Doniphan, Oklahoma, Camp Mills, Long Island, New York.
Date of Embarkation - April 12, 1918.
Theatre of Operations - European Theatre.
Engagements - Mexican Border, Grand Vallon Sector, Meuse-Argonne, St. Mihiel, Verdun.
Medals Earned - Border Service, Victory Medal.
Theatre and Mihiel W/3 Battle Stars.
Discharge Station - Camp Funston, Kansas.
Date of Discharge - May 8, 1919.
Rank - Ordnance Sergeant. Served 35 Months.
Present Occupation - Disabled Veteran.



LELAND S. WOOD

Address - Chillicothe, Missouri.
Date of Induction - June 29, 1943.
Branch of Service - Air Forces, Airborne Infantry.
Training Stations - Buckley Field, Colorado, Fort Logan, Colorado, Kessler Field, Mississippi.
Date of Embarkation - June 28, 1944.
Theatre of Operations - European Theatre.
Engagements - Bronze Stars, Rhineland, Normandy, Central Europe, Ardennes Campaigns.
Medals Earned - Good Conduct.
Date Returned to U. S. - January 4, 1946.
Discharge Station - Jefferson Barracks, Missouri.
Date of Discharge - January 11, 1946.
Rank - Technician Fourth Grade. Served 31 Months.
Present Occupation - Advertising Manager, Chillicothe Business College.



FORREST ANDREW YOUNG

Address - Sempel, Missouri.
Date of Induction - September 1, 1942.
Branch of Service - Air Corps.
Training Stations - Roswell, New Mexico, Douglas, Arizona, Cheyenne, Wyoming, San Bernardino, California.
Discharge Station - San Bernardino, California.
Date of Discharge - November 24, 1945.
Rank - Sergeant.
Total Months Served - 39 Months.
Present Occupation - Farmer.



JOHN D. BIGGERSTAFF

Address - Wheeling, Missouri.
Date of Induction - July 28, 1918.
Branch of Service - Infantry.
Training Stations - Camp Funston, Kansas.
Discharge Station - Camp Funston, Kansas.
Date of Discharge - February 6, 1919.
Rank - Private.
Total Months Served - 6 Months.
Present Occupation - Farmer.



FRANK G. BIGGERSTAFF

Address - Wheeling, Missouri.
Date of Induction - June 25, 1918.
Branch of Service - Medical Corps.
Training Stations - Spartanburg, South Carolina, Camp Pike, Arkansas.
Discharge Station - Camp Dodge, Iowa.
Date of Discharge - September 28, 1919.
Total Months Served - 15 Months.
Present Occupation - Mail Clerk.
Served 17 Years National Guard.



JOHN JOSEPH YOUNG

Address - Chillicothe, Missouri.
Date of Induction - Enlisted April 24, 1944.
Branch of Service - Naval Reserve.
Training Stations - Evanston, Illinois, Valley City, North Dakota, University of Minnesota, Minneapolis, Minnesota.
Date of Embarkation - July 22, 1946.
Theatre of Operations - Pacific and China.
Date Returned to U. S. - May 15, 1947.
Discharge Station - Alameda, California.
Date of Discharge - May 19, 1947.
Rating - Ensign.
Total Months Served - 36 Months.
Present Occupation - Student, University of Nebraska.
Other duty in San Diego, California and Pearl Harbor with units of Pacific Fleet Camera Party, U.S.S. Duluth.



DRURY J. BONDERER
Address - Utica, Missouri.
Date of Induction - July 1, 1918.
Branch of Service - Marines.
Training Stations - Parris Island, South Carolina, Quantico, Virginia.
Discharge Station - Quantico, Virginia.
Date of Discharge - January 29, 1919.
Total Months Served - 7 Months.
Present Occupation - Farmer.



EDWARD H. BRACKEY
Address - Chillicothe, Missouri.
Date of Induction - July 7, 1918.
Branch of Service - Infantry.
Training Stations - Camp McArthur, Waco, Texas.
Date of Embarkation - August 15, 1918.
Theatre of Operations - American Expeditionary Forces, France.
Date Returned to U. S. - January 8, 1919.
Discharge Station - Camp Zachary Taylor, Kentucky.
Date of Discharge - February 1, 1919.
Rank - Private.
Total Months Served - 7 Months.
Present Occupation - Farmer.



CARL E. HINSHAW
Address - Chillicothe, Missouri.
Entered service - November 8, 1945.
Branch of service - Air Corps.
Trained at - Keesler Field, Mississippi; Tampa, Florida; Langley Field, Virginia.
Discharged at - Langley Field, Virginia, December 3, 1946.
Rank - Private First Class.
Served - 13 months.



DEWEY A. RUNYON
Address - Chillicothe, Missouri.
Date of Induction - November 14, 1942.
Branch of Service - Army.
Training Stations - Camp McQuaide, California.
Discharge Station - Camp McQuaide, California.
Date of Discharge - January 26, 1943.
Rank - Private.
Total Months Served - 14 Months 12 Days.
Present Occupation - Laborer.
Was in U. S. Army from April 16, 1920 until discharged April 15, 1921 at Fort Sill, Oklahoma. Also stationed at Camp Funston, Kansas.



MILLARD H. BURTON
No Record
Served in World War I



RALPH J. BURTON
Address - Chillicothe, Missouri.
Theatre of Operations - France in World War I.
Rank - Truck Driver.
Total Months Served - 12 Months.



BELLE JUNIOR HORTON
Address - Chillicothe, Missouri.
Entered the Navy, October 2, 1944.
Training Stations - Great Lakes, Illinois, Norman, Oklahoma, San Diego, California, Pearl Harbor, Maui, Hawaii.
Date of Embarkation - December 6, 1945.
Theatre of Operations - Hawaii.
Medals Earned - Asiatic-Pacific, American Theatre, Victory.
Date Returned to U. S. - June 20, 1946.
Discharge Station - St. Louis, Missouri.
Date of Discharge - July 2, 1946.
Rating - Aviation Ordnance Man Third Class.
Total Months Served - 21 Months.

NO PICTURE

ELLIS E. SEARCY
Address - Scott Field, Illinois.
Entered service - January 22, 1946.
Branch of service - Air Force.
Trained at - Fort Leavenworth, Kansas; Sheppard Field, Texas; Scott Field, Illinois.
Will be discharged at Scott Field, Illinois, January 22, 1949.
Rank - Sergeant.
Served - 36 months.
Present Occupation - Radio Operator, Instructor.



HARRY M. ELLIOTT
Address - Chillicothe, Missouri.
Entered service - September 9, 1918.
Branch of service - Army Infantry.
Trained at - Camp Funston, Kansas.
Discharged at - Camp Funston, Kansas, February, 1919.
Rank - Private.
Served - 6 months.
Present Occupation - Farming.



LEO R. ENGLERT
Address - Chillicothe, Missouri.
Entered service - July 8, 1918.
Branch of service - Motor Transport.
Trained at - Camp McArthur, Texas; Camp Merritt, New Jersey.
Embarkation - August 24, 1918.
Served in - France and Germany.
Returned to United States - July 23, 1919.
Discharged at - Camp Taylor, Kentucky, August 7, 1919.
Rank - Sergeant.
Served - 13 months.
Present Occupation - State Highway Department.



WINNIE E. DANIELS
Address - Chillicothe, Missouri.
Entered service - May 25, 1918.
Branch of service - Infantry.
Embarkation - August 16, 1918.
Served in - European Theatre.
Engaged in - Haute, Alsace Lorraine.
Returned to United States - May 31, 1919.
Discharged at - Camp Zachary Taylor, Kentucky, June 9, 1919.
Rank - Private.
Served - 13 months.
Present Occupation - Bus driver.



EARL L. DEARDORFF
Address - Hale, Missouri.
Entered service - April 17, 1917.
Branch of service - Signal Corps.
Trained at - Camp Morse, Leon Springs, Texas.
Embarkation - April, 1918.
Served in - France.
Engaged in - Meuse-Argonne, St. Mihiel, Chateau Thierry.
Returned to United States - August, 1919.
Discharged at - Louisville, Kentucky, August 4, 1919.
Rank - Corporal.
Served - 27 months.
Present Occupation - Farmer.



WALLACE GRICE
Address - Chillicothe, Missouri.
Entered service - May 4, 1917.
Branch of service - Army Infantry.
Trained at - Nevada, Missouri; Fort Sill, Oklahoma; Long Island, New York; Liverpool, England; La Havre, France.
Embarkation - April, 1918.
Served in - European Theatre.
Engaged in - Wesserling Sector, St. Mihiel Offensive, Meuse-Argonne, Verdun Sector.
Awarded - 2 Gold War Service Chevrons.
Returned to United States - April, 1919.
Discharged at - Camp Funston, Kansas, April 14, 1919.
Rank - Private.
Served - 23 months.
Present Occupation - Barber.



ALPHA WILLIAM HIET
Address - Chillicothe, Missouri.
Entered service - July 26, 1918.
Branch of service - Army Infantry.
Trained at - Camp Funston, Kansas.
Discharged at - Camp Funston, Kansas, January 4, 1919.



HADLEY C. DILLARD
Address - Dawn, Missouri.
Entered service - March 4, 1918.
Branch of service - Medical Corps.
Trained at - Fort Riley, Kansas; St. Paul Aviation School; Fort Snelling, Minnesota.
Discharged at - Fort Snelling, Minnesota.
Date of Discharge - July 19, 1919.
Rank - Private First Class.
Served - 16 months.



J. REX DONOVAN
Address - Chillicothe, Missouri.
Entered service - April 20, 1918.
Branch of service - Navy.
Trained at - Camp Logan, Illinois; San Pedro, California.
Date of Discharge - September 30, 1921.
Rating - Machine gun instructor.
Served - 51 months.
Present Occupation - Associate Judge County Court.
Company Commander of Company M, at Camp Logan, Illinois.



ARTHUR E. HOWSMAN
Address - Chillicothe, Missouri.
Entered service - May 28, 1918.
Branch of service - Engineer Corps.
Trained at - Camp Dodge, Iowa.
Embarkation - August 16, 1918.
Served in - Alsace Lorraine, Metz.
Returned to United States - June 6, 1919.
Discharged at - Camp Zachary Taylor, Kentucky, June 18, 1919.
Rank - Private.
Served - 13 months.
Present Occupation - Millrose carpenter.



SILAS C. KEITH
Address - Chula, Missouri.
Entered service - April 10, 1917.
Branch of service - Field Artillery.
Trained at - New Orleans, Louisiana; Camp Beauregard, Louisiana.
Embarkation - August 26, 1918.
Served in - France.
Awarded - Victory Medal.
Returned to United States - April 17, 1919.
Discharged at - Camp Merit, New York, April 23, 1919.
Rank - Private First Class.
Served - 24 months 13 days.



EARL E. CARROLL
Address - Chillicothe, Missouri.
Date of Induction - July 17, 1918.
Branch of Service - Infantry.
Training Stations - MacArthur, Texas.
Date of Embarkation - September 23, 1918.
Theatre of Operations - In reserve in France.
Engagements - Replacement.
Date Returned to U. S. - February 28, 1919.
Discharge Station - Louisville, Kentucky.
Date of Discharge - May 15, 1919.
Rank - Private.
Total Months Served - 10 Months.
Present Occupation - Farming.



JAMES H. CONSTANT
Address - Chillicothe, Missouri.
Date of Induction - August 8, 1918.
Branch of Service - Army.
Training Stations - Camp MacArthur, Waco, Texas.
Date of Embarkation - September 23, 1918.
Theatre of Operations - France.
Date Returned to U. S. - July 23, 1919.
Discharge Station - Camp Taylor, Kentucky.
Date of Discharge - July 31, 1919.
Rank - Private.
Total Months Served - 12 Months.
Present Occupation - Farmer.



JOHN F. LAWLER, SR.
Address - Wheeling, Missouri.
Entered service - October 21, 1918.
Branch of service - Infantry.
Trained at - Camp Bowie, Texas.
Discharged at - Camp Funston, Kansas, July 15, 1919.
Rank - Private First Class.
Served - 9 months.
Present Occupation - Farmer.



EDDIE J. LAY
Address - Sampsel, Missouri.
Entered service - October 21, 1918.
Branch of service - Quartermaster Corps.
Trained at - Camp Bowie, Fort Worth, Texas.
Discharged at - Camp Funston, Kansas, March 25, 1919.
Rank - Private.
Served - 5 months.
Present Occupation - Farmer.



WILLIAM S. CRAMMER
Address - Chillicothe, Missouri.
Entered service - June 26, 1916.
Branch of service - Infantry.
Trained at - Fort Sill, Oklahoma.
Embarkation - April 25, 1917.
Served in - Wesseling Sector.
Engaged in - St. Mihiel Offensive; Meuse-Argonne Offensive; Verdun Sector.
Returned to United States - April, 1919.
Discharged at - Camp Funston, Kansas, May 8, 1919.
Rank - Sergeant.
Served - 34 months.
Present Occupation - Roofer.
Entitled to Gold War Chevrons.



LAURENCE J. CULLING
Address - Mooresville, Missouri.
Entered service - July 3, 1918.
Branch of service - Navy.
Trained at - Great Lakes, Illinois.
Served in - United States, East Coast Patrol.
Discharged at - Great Lakes, Illinois, July 3, 1922.
Rating - Fireman Third Class.
Served - 6 1/2 months active service.
Present Occupation - Farmer.



ANTHONY L. PFAFF
Address - Chillicothe, Missouri.
Entered service - October 21, 1918.
Branch of service - Cavalry.
Trained at - Camp Bowie, Texas; Camp Stanley, Texas.
Discharged at - Camp Stanley, Texas, December 20, 1918.
Rank - Private.
Served - 2 months.
Present Occupation - Farmer.



AUREL S. POPHAM
Address - Chillicothe, Missouri.
Entered service - May 21, 1918.
Branch of service - Marine Corps.
Trained at - Parris Island, South Carolina; Quantico, Virginia.
Embarkation - September 15, 1918.
Served in - Brest, St. Nazaire.
Returned to United States - July 1, 1919.
Discharged at - Quantico, Virginia, July 12, 1919.
Rank - Private.
Served - 14 months.
Present Occupation - Farmer.
Attended American Expeditionary Air Force University at Beaune, France.
Commander of Post 25 in 1941.



HOWARD WRAY LEECH
Address - Chillicothe, Missouri.
Entered service - June 3, 1918.
Branch of service - Naval Reserve.
Trained at - Great Lakes, Illinois.
Discharged at - Great Lakes, Illinois, September 30, 1921.
Rating - Carpenter's Mate Third Class.
Present Occupation - Coordinator.



EUSTES H. LIBERTY
Address - Chillicothe, Missouri.
Entered service - September 17, 1917.
Branch of service - 35th Division, 110th Ammunition Train.
Trained at - Camp Funston, Kansas; Camp Doniphan, Oklahoma; Fort Mills, Philippine Islands.
Embarkation - May 21, 1918.
Served in - Argonne Forest.
Engaged in - Alsace Lorraine, Sima Hill, Vosges, Verdun Sector.
Returned to United States - April 18, 1919.
Discharged at - Camp Funston, Kansas, May 6, 1919.
Rank - Private First Class.
Served - 20 months.
Present Occupation - Retired.



FRANK W. RACINE
Address - Chillicothe, Missouri.
Entered service - August 1, 1917.
Branch of service - Quartermaster Corps.
Trained at - Camp Cody, Deming, New Mexico.
Discharged at - Camp Cody, New Mexico, January 11, 1919.
Rating - Second Lieutenant.
Served - 18 months.
Present Occupation - Repairman.



ED. L. RANEY
Address - Chula, Missouri.
Entered service - October 21, 1918.
Branch of service - Army Provost Guard.
Trained at - Camp Bowie, Texas.
Discharged at - Camp Funston, Kansas, July 18, 1919.
Rank - Private.
Served - 9 months.
Present Occupation - Farming.



LEON E. LITRELL
Address - Wheeling, Missouri.
Entered service - October 21, 1918.
Branch of service - Infantry.
Trained at - Camp Bowie, Texas.
Discharged at - Camp Bowie, Texas, February 20, 1919.
Rank - Corporal.
Served - 4 months.
Present Occupation - Employee Sensenich Lumber Co.



WILLIAM MATHEW DOMINIQUE
Address - Utica, Missouri.
Entered service - July 25, 1918.
Branch of service - Infantry.
Trained at - Camp Funston, Kansas.
Date of Discharge - December 4, 1918.
Rank - Corporal.
Served - 4 1/2 months.
Present Occupation - Kiln Burner Foreman.

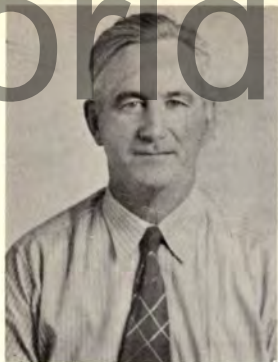

JOSEPH T. RANEY
Address - Chula, Missouri.
Entered service - February 27, 1918.
Branch of service - Army.
Trained at - Camp Funston, Kansas; Camp Mills, New York.
Embarkation - June 4, 1918.
Served in - European Theatre.
Engaged in - St. Mihiel, Meuse-Argonne, Verdun Sector.
Returned to United States - May 29, 1919.
Discharged at - Camp Funston, Kansas.
Date of Discharge - June 10, 1919.
Rank - Corporal.
Served - 16 months.



GEORGE F. ROBERTS
Address - Mooresville, Missouri.
Entered service - September 6, 1918.
Branch of service - Army.
Trained at - Camp McArthur, Texas; Camp Merritt, New Jersey.
Embarkation - November 10, 1918.
Returned to United States - November 12, 1918.
Discharged at - Camp Grant, Illinois, December 22, 1918.
Rank - Private.
Served - 3 1/2 months.
Present Occupation - Farming.



JOSEPH McCOLLUM
Address - Chillicothe, Missouri.
Entered service - May 31, 1917.
Branch of service - Navy.
Trained at - Great Lakes, Illinois; Philadelphia, Pennsylvania; U. S. S. Buffalo.
Served in - European Theatre.
Awarded - Victory Medal.
Returned to United States - September, 1919.
Rating - Seaman.
Served - 4 years.
Present Occupation - Farmer.



OWEN LEE MERRILL
Address - Chillicothe, Missouri.
Entered service - August 13, 1917.
Branch of service - Army.
Trained at - Camp Doniphan, Oklahoma; Camp Mills, New York.
Engaged in - Wesserling Sector, Meuse Argonne, St. Mihiel, Verdun Sector.
Returned to United States - April 28, 1919.
Discharged at - Camp Funston, Kansas, May 8, 1919.



JAMES E. ROSSON
Address - Trenton, Missouri.
Entered service - September 6, 1918.
Branch of service - 164 Depot Brigade.
Trained at - Camp McArthur, Waco, Texas.
Discharged at - Camp Funston, Kansas, December 18, 1918.
Rank - Private.
Served - 3 months 18 days.
Present Occupation - Farming.



PAUL L. RUPP
Address - Chillicothe, Missouri.
Entered service - August 3, 1918.
Branch of service - Navy.
Trained at - Great Lakes, Illinois.
Discharged at - Great Lakes, Illinois, January 17, 1919.
Rating - Yeoman Third Class.
Present Occupation - Wholesale auto parts.



HENRY C. MERRILL
Address - Chillicothe, Missouri.
Entered service - August 13, 1917.
Branch of service - Army.
Trained at - Camp Doniphan, Oklahoma; Camp Mills, New York.
Embarkation - May 18, 1918.
Engaged in - Wesserling, Meuse Argonne, St. Mihiel, Verdun Sector.
Returned to United States - April 28, 1919.
Discharged at - Camp Funston, Kansas, May 8, 1919.



WILLIAM BURWELL MILLER
Address - Chillicothe, Missouri.
Entered service - January 11, 1916.
Branch of service - Infantry.
Trained at - National Guard, Chillicothe, Missouri; Fort Clark, Texas; Fort Riley, Kansas; Camp Doniphan, Oklahoma.
Embarkation - April 25, 1918.
Served in - American Expeditionary Air Forces in France.
Engaged in - St. Mihiel, Meuse Argonne, Verdun Sector.
Awarded - 2 Gold War Service Stripes.
Returned to United States - April 25, 1919.
Discharged at - Camp Funston, Kansas, May 9, 1919.
Rank - Private.
Served - 3 years 4 months.
Present Occupation - Mail Carrier.

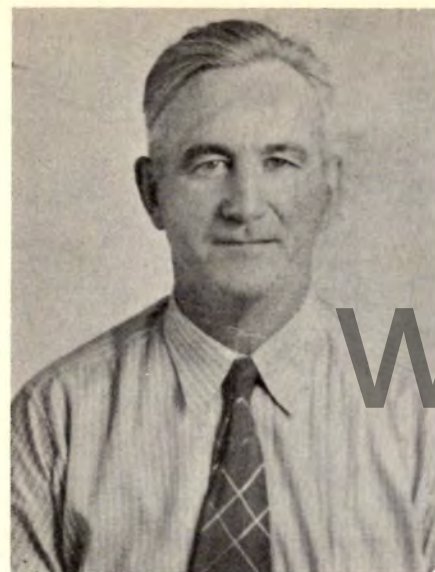

JOSEPH T. RANEY
 Address - Chula, Missouri.
 Entered service - February 27, 1918.
 Branch of service - Army.
 Trained at - Camp Funston, Kansas; Camp Mills, New York.
 Embarkation - June 4, 1918.
 Served in - European Theatre.
 Engaged in - St. Mihiel, Meuse-Argonne, Verdun Sector.
 Returned to United States - May 29, 1919.
 Discharged at - Camp Funston, Kansas.
 Date of Discharge - June 10, 1919.
 Rank - Corporal.
 Served - 16 months.



GEORGE F. ROBERTS
 Address - Mooresville, Missouri.
 Entered service - September 6, 1918.
 Branch of service - Army.
 Trained at - Camp McArthur, Texas; Camp Meritt, New Jersey.
 Embarkation - November 10, 1918.
 Returned to United States - November 12, 1918.
 Discharged at - Camp Grant, Illinois, December 22, 1918.
 Rank - Private.
 Served - 3½ months.
 Present Occupation - Farming.



JOSEPH McCOLLUM
 Address - Chillicothe, Missouri.
 Entered service - May 31, 1917.
 Branch of service - Navy.
 Trained at - Great Lakes, Illinois; Philadelphia, Pennsylvania; U. S. S. Buffalo.
 Served in - European Theatre.
 Awarded - Victory Medal.
 Returned to United States - September, 1919.
 Rating - Seaman.
 Served - 4 years.
 Present Occupation - Farmer.



OWEN LEE MERRILL
 Address - Chillicothe, Missouri.
 Entered service - August 13, 1917.
 Branch of service - Army.
 Trained at - Camp Doniphan, Oklahoma; Camp Mills, New York.
 Engaged in - Wesserling Sector, Meuse Argonne, St. Mihiel, Verdun Sector.
 Returned to United States - April 28, 1919.
 Discharged at - Camp Funston, Kansas, May 8, 1919.



JAMES E. ROSSON
 Address - Trenton, Missouri.
 Entered service - September 6, 1918.
 Branch of service - 164 Depot Brigade.
 Trained at - Camp McArthur, Waco, Texas.
 Discharged at - Camp Funston, Kansas, December 18, 1918.
 Rank - Private.
 Served - 3 months 18 days.
 Present Occupation - Farming.



PAUL L. RUPP
 Address - Chillicothe, Missouri.
 Entered service - August 3, 1918.
 Branch of service - Navy.
 Trained at - Great Lakes, Illinois.
 Discharged at - Great Lakes, Illinois, January 17, 1919.
 Rating - Yeoman Third Class.
 Present Occupation - Wholesale auto parts.



HENRY C. MERRILL
 Address - Chillicothe, Missouri.
 Entered service - August 13, 1917.
 Branch of service - Army.
 Trained at - Camp Doniphan, Oklahoma; Camp Mills, New York.
 Embarkation - May 18, 1918.
 Engaged in - Wesserling, Meuse Argonne, St. Mihiel, Verdun Sector.
 Returned to United States - April 28, 1919.
 Discharged at - Camp Funston, Kansas, May 8, 1919.



WILLIAM BURWELL MILLER
 Address - Chillicothe, Missouri.
 Entered service - January 11, 1916.
 Branch of service - Infantry.
 Trained at - National Guard, Chillicothe, Missouri; Fort Clark, Texas; Fort Riley, Kansas; Camp Doniphan, Oklahoma.
 Embarkation - April 25, 1918.
 Served in - American Expeditionary Air Forces in France.
 Engaged in - St. Mihiel, Meuse Argonne, Verdun Sector.
 Awarded - 2 Gold War Service Stripes.
 Returned to United States - April 25, 1919.
 Discharged at - Camp Funston, Kansas, May 9, 1919.
 Rank - Private.
 Served - 3 years 4 months.
 Present Occupation - Mail Carrier.



ANTHONY L. PFAFF
 Address - Chillicothe, Missouri.
 Entered service - October 21, 1918.
 Branch of service - Cavalry.
 Trained at - Camp Bowie, Texas; Camp Stanley, Texas.
 Discharged at - Camp Stanley, Texas, December 20, 1918.
 Rank - Private.
 Served - 2 months.
 Present Occupation - Farmer.



AUREL R. POPHAM
 Address - Chillicothe, Missouri.
 Entered service - May 21, 1918.
 Branch of service - Marine Corps.
 Trained at - Parris Island, South Carolina; Quantico, Virginia.
 Embarkation - September 15, 1918.
 Served in - Brest, St. Nazaire.
 Returned to United States - July 1, 1919.
 Discharged at - Quantico, Virginia, July 12, 1919.
 Rank - Private.
 Served - 14 months.
 Present Occupation - Farmer.
 Attended American Expeditionary Air Force University at Beaune, France.
 Commander of Post 25 in 1941.



HOWARD WRAY LEECH
 Address - Chillicothe, Missouri.
 Entered service - June 3, 1918.
 Branch of service - Naval Reserve.
 Trained at - Great Lakes, Illinois.
 Discharged at - Great Lakes, Illinois, September 30, 1921.
 Rating - Carpenter's Mate Third Class.
 Present Occupation - Coordinator.



EUSTES H. LIBERTY
 Address - Chillicothe, Missouri.
 Entered service - September 17, 1917.
 Branch of service - 35th Division, 110th Ammunition Train.
 Trained at - Camp Funston, Kansas; Camp Doniphan, Oklahoma; Fort Mills, Philippine Islands.
 Embarkation - May 21, 1918.
 Served in - Argonne Forest.
 Engaged in - Alsace Lorraine, Sima Hill, Vosges, Verdun Sector.
 Returned to United States - April 18, 1919.
 Discharged at - Camp Funston, Kansas, May 6, 1919.
 Rank - Private First Class.
 Served - 20 months.
 Present Occupation - Retired.



FRANK W. RACINE
 Address - Chillicothe, Missouri.
 Entered service - August 1, 1917.
 Branch of service - Quartermaster Corps.
 Trained at - Camp Cody, Deming, New Mexico.
 Discharged at - Camp Cody, New Mexico, January 11, 1919.
 Rating - Second Lieutenant.
 Served - 18 months.
 Present Occupation - Repairman.

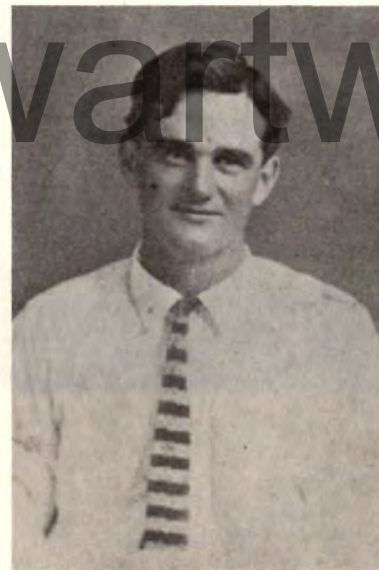

ED. L. RANEY
 Address - Chula, Missouri.
 Entered service - October 21, 1918.
 Branch of service - Army Provost Guard.
 Trained at - Camp Bowie, Texas.
 Discharged at - Camp Funston, Kansas, July 18, 1919.
 Rank - Private.
 Served - 9 months.
 Present Occupation - Farming.



LEON E. LITRELL
 Address - Wheeling, Missouri.
 Entered service - October 21, 1918.
 Branch of service - Infantry.
 Trained at - Camp Bowie, Texas.
 Discharged at - Camp Bowie, Texas, February 20, 1919.
 Rank - Corporal.
 Served - 4 months.
 Present Occupation - Employee Sensenich Lumber Co.



WILLIAM MATHEW DOMINIQUE
 Address - Utica, Missouri.
 Entered service - July 25, 1918.
 Branch of service - Infantry.
 Trained at - Camp Funston, Kansas.
 Date of Discharge - December 4, 1918.
 Rank - Corporal.
 Served - 4½ months.
 Present Occupation - Kiln Burner Foreman.



FRANCIS E. THOMPSON

Address - Chillicothe, Missouri.
Date of Induction - April 12, 1944.
Branch of Service - Army, Infantry.
Training Stations - Camp Roberts, California, Fort Ord, California.
Date of Embarkation - November 7, 1944.
Theatre of Operations - Asiatic-Pacific Theatre.
Engagements - Southern Philippines, Luzon.
Medals Earned - Good Conduct, Victory.
Date Returned to U. S. - February 6, 1946.
Discharge Station - Fort Leavenworth, Kansas.
Date of Discharge - February 13, 1946.
Rank - Technical Sergeant.
Total Months Served - 22 Months.
Present Occupation - Routeman.
Awarded Distinguished Unit Badge, Combat Infantryman's Badge.



BYRON S. THOMPSON

Address - Windsor, California.
Date of Induction - October 24, 1941.
Branch of Service - Field Artillery.
Training Stations - Camp Wallace, Texas, Camp Davis, North Carolina, Camp Tyson, Tennessee, Fort Brady, Michigan, Fort Sheridan, Illinois.
Date of Embarkation - March 23, 1945.
Theatre of Operations - European Theatre.
Date Returned to U. S. - February 12, 1946.
Discharge Station - Jefferson Barracks, Missouri.
Date of Discharge - February 19, 1946.
Rank - Private First Class.
Total Months Served - 52 Months.
Present Occupation - Carpenter.



CHARLES H. UTLEY

Address - Chillicothe, Missouri.
Date of Induction - April 12, 1944.
Branch of Service - Army, Infantry.
Training Stations - Camp Roberts, California.
Date of Embarkation - October 11, 1944.
Theatre of Operations - European-African-Middle Eastern Theatre.
Engagements - North Apennines, Po Valley.
Medals Earned - European-African-Middle Eastern Theatre, Good Conduct Medal, Purple Heart, Bronze Star, Victory Medal.
Date Returned to U. S. - August 25, 1945.
Discharge Station - Camp Blanding, Florida.
Date of Discharge - February 6, 1946.
Rank - Technician Fifth Grade.
Total Months Served - 21 Months.
Present Occupation - Lineman.



DAVID O. UTT

Address - Avalon, Missouri.
Date of Induction - July 19, 1945.
Branch of Service - Medical Corps.
Training Stations - Fort Lewis, Washington.
Date of Embarkation - January 22, 1946.
Theatre of Operations - European Theatre.
Date Returned to U. S. - October 13, 1946.
Discharge Station - Fort Dix, New Jersey.
Date of Discharge - November 15, 1946.
Rank - Technician Fourth Grade.
Total Months Served - 16 Months.
Present Occupation - Baker.



JAMES E. TIMMONS

Entered Army Air Corps, August 21, 1940.
Trained at Chanute Field, Illinois, Geiger Field, Washington, McCord Field, Washington, Ellington Field, Texas, Savannah and Augusta, Georgia, Columbia, South Carolina, Barksdale Field, Louisiana, Camp Kilmer, N.J.
Date of Embarkation - December 12, 1942.
Theatre of Operations - European Theatre.
Engagements - 69 Missions in Africa, Italy, France, Germany. Returned to U. S. - July 7, 1945.
Medals Earned - European Theatre W/1 Silver Star, 1 Bronze Star, Purple Heart, Air Medal W/8 Oak Leaf Clusters, Croix de Guerre W/Palm, Presidential Citation, American Defense, American Theatre, Good Conduct, Victory Medal.
Discharge Station - St. Louis, Missouri.
Date of Discharge - July 11, 1945.
Rank - Staff Sergeant. Served 59 Months.



ETHEL TIMMONS WEIDINGER

Address - San Francisco, California.
Date of Induction - January 15, 1945.
Branch of Service - Army Nurse Corps.
Training Stations - Camp Carson, Colorado, Toepke, Kansas.
Date of Embarkation - June 16, 1945.
Theatre of Operations - Pacific Theatre, Saipan.
Date Returned to U. S. - March 17, 1946.
Discharge Station - Fort Sheridan, Illinois.
Date of Discharge - March 25, 1946.
Rank - Second Lieutenant.
Total Months Served - 15 Months.
Present Occupation - Registered Nurse and Housewife.



VIRGIL DALE VANDIVER

Address - Chillicothe, Missouri.
Date of Induction - July 22, 1942.
Branch of Service - Medical Corps.
Training Stations - Camp Shelby, Mississippi, Camp Berkeley, Texas, Camp Maxey, Texas, England.
Date of Embarkation - September 2, 1943.
Theatre of Operations - European Theatre.
Medals Earned - American Theatre, European Theatre, Victory.
Date Returned to U. S. - August 3, 1945.
Discharge Station - Fort Leavenworth, Kansas.
Date of Discharge - March 7, 1946.
Rank - Captain.
Total Months Served - 43 Months.
Present Occupation - Physician and Surgeon.



BILLY JOE VENABLE

Address - Sampsel, Missouri.
Date of Induction - November 30, 1942.
Branch of Service - Navy.
Training Stations - Del Monte, California, Hutchinson, Kansas, Pensacola, Florida, Glenview, Chicago, Illinois, Barbers Point, Hawaii, Detroit, Michigan, Norfolk, Virginia, Memphis, Tennessee.
Date of Embarkation - April, 1945.
Theatre of Operations - Asiatic-Pacific Theatre.
Date Returned to U. S. - October, 1945.
Discharge Station - Memphis, Tennessee.
Date of Discharge - March 15, 1947.
Rating - Lieutenant (jg).
Total Months Served - 51 Months 15 Days.
Present Occupation - Farming.



ERNEST W. TIMMONS, JR.
 Address - Wheeling, Missouri.
 Date of Induction - February 28, 1945.
 Branch of Service - Air Forces.
 Training Stations - Amarillo, Texas, Sheppard Field, Texas, Chanute Field, Illinois.
 Date of Embarkation - October 24, 1945.
 Theatre of Operations - Pacific Theatre.
 Medals Earned - Southern Pacific, Good Conduct, Occupation Medal, Philippine Liberation.
 Date Returned to U. S. - October 22, 1946.
 Discharge Station - Camp Beale, California.
 Date of Discharge - October 25, 1946.
 Rank - Sergeant. Served - 20 Months.
 Present Occupation - Farmer.



HARRIS STANLEY TOMPKINS
 Address - Wheeling, Missouri.
 Date of Induction - February 1, 1942.
 Branch of Service - Navy.
 Training Stations - University of Illinois, U.S.S. LST 459, Houston, Texas, Norman, Oklahoma.
 Date of Embarkation - February, 1943.
 Theatre of Operations - Pacific Theatre.
 Engagements - Lae, Camp Gloucester, Hollandia, Philippines.
 Medals Earned - American Theatre, Asiatic-Pacific Theatre W/4 Stars, Philippine Liberation W/1 Star, Victory Medal.
 Date Returned to U. S. - December, 1945.
 Date of Discharge - March 25, 1946.
 Discharge Station - Great Lakes, Illinois.
 Rating - Lieutenant.
 Total Months Served - 46 Months.



ROBERT L. VENABLE
 Address - Sampsel, Missouri.
 Date of Induction - February 27, 1918.
 Branch of Service - Field Artillery.
 Training Stations - Camp Funston, Kansas.
 Date of Embarkation - June 28, 1918.
 Theatre of Operations - European Theatre.
 Engagements - St. Mihiel, Meuse-Argonne, Army of Occupation.
 Date Returned to U. S. - June 31, 1919.
 Discharge Station - Camp Taylor, Kentucky.
 Date of Discharge - June 12, 1919.
 Rank - Private First Class.
 Total Months Served - 16 Months.
 Present Occupation - Farming.



CHARLES E. VORBECK
 Address - Chillicothe, Missouri.
 Date of Induction - November 19, 1942.
 Branch of Service - Army Air Corps.
 Training Stations - Camp Maxey, Texas, Sheppard Field, Texas, Trux Field, Madison, Wisconsin, Chanute Field, Illinois, Scott Field, Illinois, Jamestown, North Dakota, Grenier Field, New Hampshire, Greenland.
 Date of Embarkation - April 9, 1945.
 Theatre of Operations - European Theatre.
 Medals Earned - Good Conduct.
 Date Returned to U. S. - January 10, 1946.
 Discharge Station - Fort Leavenworth, Kansas.
 Date of Discharge - January 18, 1946.
 Rank - Sergeant.
 Total Months Served - 38 Months 7 Days.
 Present Occupation - Serviceman, Propulsion Engine Corp.



JOHN R. TROEGER
 Address - Chillicothe, Missouri.
 Date of Induction - December 6, 1944.
 Branch of Service - Army.
 Training Stations - Camp Roberts, California.
 Date of Embarkation - May 5, 1945.
 Theatre of Operations - South Pacific.
 Engagements - Philippine Liberation.
 Medals Earned - Victory, Good Conduct, Occupation of Japan.
 Date Returned to U. S. - September 27, 1946.
 Discharge Station - Fort Sheridan, Illinois.
 Date of Discharge - November 12, 1946.
 Rank - Technician Fifth Grade.
 Total Months Served - 23 Months.
 Present Occupation - Farming.



VIVIAN TRUMBO
 Date of Induction - February, 1942.
 Branch of Service - Army Air Service.
 Training Stations - Chanute Field, Illinois.
 Date of Embarkation - December 15, 1942.
 Theatre of Operations - Iceland.
 Medals Earned - Good Conduct, Overseas Bars.
 Date Returned to U. S. - August, 1944.
 Discharge Station - Lincoln, Nebraska.
 Date of Discharge - November 13, 1945.
 Rank - Staff Sergeant.
 Total Months Served - 45 Months.
 Present Occupation - Mold Polisher, Gates Rubber Company, Denver, Colorado.



GERALD RICHARD VORBECK
 Address - Chillicothe, Missouri.
 Date of Induction - June 9, 1943.
 Branch of Service - Navy.
 Training Stations - Farragut, Idaho, Urbana, Illinois, San Diego, California, U.S.S. Epping Forest (L.S.P. 4), Portland, Oregon, Corvallis, Oregon.
 Date of Embarkation - February 9, 1944.
 Theatre of Operations - South Pacific.
 Engagements - Guam, Pelelieu, Leyte, Luzon, Okinawa.
 Medals Earned - Victory, American Area Campaign, Asiatic-Pacific Area Campaign, Philippine Liberation.
 Date Returned to U. S. - July 25, 1945.
 Discharge Station - Great Lakes, Illinois.
 Date of Discharge - April 18, 1946.
 Rating - Water Tender Third Class.
 Total Months Served - 34 Months 10 Days.



LYLE A. WALKER
 Address - Chillicothe, Missouri.
 Date of Induction - March 8, 1944.
 Branch of Service - Army, Infantry.
 Training Stations - Camp Hood, Texas.
 Date of Embarkation - August 30, 1944.
 Theatre of Operations - Manila, Leyte.
 Engagements - Asiatic-Pacific Theatre.
 Medals Earned - Good Conduct, Philippine Liberation, Asiatic Theatre.
 Date Returned to U. S. - December 18, 1945.
 Discharge Station - Fort Logan, Colorado.
 Date of Discharge - March 8, 1946.
 Rank - Private First Class.
 Total Months Served - 12 Months.
 Present Occupation - Druggist Training.



WILLIAM EDWARD STUCKER
 Address - Chillicothe, Missouri.
 Date of Induction - Enlisted August 30, 1940.
 Branch of Service - Navy.
 Training Stations - Indianapolis, Indiana, U.S.S. Ranger, U.S.S. Bunker Hill, U.S.S. Hornet.
 Theatre of Operations - Atlantic and Pacific Theatre.
 Engagements - 50 Bombing Missions over enemy held territory.
 Medals Earned - 2 Distinguished Flying Cross, 4 Air Medal, Presidential Unit Citation, Commendation Medal.
 Discharge Station - Alameda, California.
 Date of Discharge - September 11, 1945.
 Rating - Chief Petty Officer.
 Total Months Served - 60 Months 12 Days.
 Present Occupation - Glove Cutter, Lambert Manufacturing Company.



C. O. TAYLOR
 Address - Chillicothe, Missouri.
 Date of Induction - April 6, 1941.
 Branch of Service - Switch Board Operator.
 Training Stations - Fort Custer, Michigan, Fort Sheridan, Illinois.
 Date of Embarkation - April 7, 1942.
 Theatre of Operations - European Theatre.
 Engagements - Normandy, Northern France, Ardennes, Rhineland, Central Europe.
 Medals Earned - European-African-Middle Eastern Theatre Ribbon W/1 Silver Star, 6 Overseas Service Bars, 1 Silver Stripe, Good Conduct Medal.
 Date Returned to U. S. - September 20, 1945.
 Date of Discharge - September 25, 1945.
 Discharge Station - Fort Sheridan, Illinois.
 Rank - Private First Class. Served 53 Months 18 Days.



ROBERT EARL STEPP, JR.
 Address - Lincoln, Nebraska.
 Date of Induction - January 12, 1942, Navy.
 Training Stations - South Bend, Indiana, University of Illinois, Urbana, Illinois, Prairie State Midshipmen School, New York, Miami, Florida.
 Date of Embarkation - March 27, 1943.
 Theatre of Operations - American, Pacific.
 Medals Earned - American Defense, Philippines, Victory.
 Date Returned to U. S. - October 29, 1945.
 Discharge Station - Great Lakes, Illinois.
 Date of Discharge - January 16, 1946.
 Rating - Lieutenant.
 Total Months Served - 48 Months.
 Present Occupation - Instructor, Department of Music, University of Nebraska, Lincoln, Nebraska.



HOWARD R. STEVENS
 Address - Chillicothe, Missouri.
 Date of Induction - January 22, 1943.
 Branch of Service - Ordnance.
 Training Stations - Leavenworth, Kansas, Santa Anita, Arcadia, California.
 Date of Embarkation - August 14, 1943.
 Theatre of Operations - European Theatre.
 Engagements - Normandy, Northern France, Central Europe, Rhineland, Ardennes.
 Medals Earned - 5 Bronze Stars, Good Conduct, European-African-Middle Eastern, Victory, 4 Overseas Bars.
 Discharge Station - Jefferson Barracks, Missouri.
 Date of Discharge - November 13, 1945.
 Rank - Corporal.
 Total Months Served - 36 Months.
 Present Occupation - Mechanic.



MARTIN JOHN TEMPLEMAN
 Address - Chillicothe, Missouri.
 Date of Induction - June 8, 1943.
 Branch of Service - Army.
 Training Stations - Camp Roberts, California, Camp Funston, Texas.
 Date of Embarkation - September 29, 1944.
 Theatre of Operations - European Theatre.
 Engagements - Ardennes, Rhineland, Central Europe.
 Medals Earned - 3 Bronze Stars, Good Conduct Medal.
 Date Returned to U. S. - November 13, 1945.
 Discharge Station - Jefferson Barracks, Missouri.
 Date of Discharge - November 30, 1945.
 Rank - Private First Class.
 Total Months Served - 29 Months 23 Days.
 Present Occupation - Truck Driver.



TRUMAN S. TERRY
 Address - Chula, Missouri.
 Date of Induction - Enlisted July 2, 1940.
 Branch of Service - Air Corps.
 Training Stations - Scott Field, Illinois, Kelly Field, Texas.
 Discharge Station - Coral Gables, Florida.
 Date of Discharge - January 28, 1946.
 Rank - Major.
 Total Months Served - 67 Months.
 Present Occupation - Aircraft Dispatcher, Florida Airways, Inc., Orlando, Florida.
 Being a navigator in the Air Transport Command from February, 1942, until time of going to an inactive status, made frequent transport flights throughout the American and European Theatre of Operations, serving a total of 14 months overseas.



LESTER JUNIOR STEVSON
 Address - Meadville, Missouri.
 Date of Induction - June 15, 1945.
 Branch of Service - Army.
 Training Stations - Fort Leavenworth, Kansas, Fort Bliss, Texas, Fort Riley, Kansas, Fort Ord, California.
 Date of Embarkation - January 4, 1946.
 Theatre of Operations - American Defense, Panama.
 Engagements - Truck driver and warehouse man in Medical Depot.
 Medals Earned - American Theatre Service Ribbon World War II Victory Medal.
 Date Returned to U. S. - November 2, 1946.
 Discharge Station - Fort Bragg, North Carolina.
 Date of Discharge - December 10, 1946.
 Rank - Technician Fifth Grade. Served 17 Months.
 Present Occupation - Farming.



FRANCIS STRAIT
 Date of Induction - June 25, 1942.
 Branch of Service - Army.
 Spent 3 1/2 years in service and was discharged in December, 1945. While in service spent all the time in the states on account of severe burns received as a cook while out on maneuvers. Spent 3 months in Thayer General Hospital, Nashville, Tennessee.
 Was sent to Amarillo, Texas where he graduated from a Meat Cutter's School. At the time of his discharge was stationed in Arizona. Re-enlisted for 3 1/2 years and is now in Anchorage, Alaska.



HUBERT C. THOMAS

Address - Chillicothe, Missouri.
 Date of Induction - December 19, 1942.
 Branch of Service - Signal Corps.
 Training Stations - Camp Roberts, California, San Diego, California.
 Date of Embarkation - June 10, 1945.
 Theatre of Operations - Southwest Pacific Theatre.
 Medals Earned - Victory Ribbon, American Theatre Ribbon, Asiatic-Pacific Theatre W/1 Bronze Star, Philippine Liberation Ribbon, Good Conduct Medal, 1 Overseas Bars.
 Date Returned to U. S. - February 21, 1946.
 Discharge Station - Jefferson Barracks, Missouri.
 Date of Discharge - March 2, 1946.
 Rank - Staff Sergeant. Served 3 Years 2 Months 14 Days.
 Present Occupation - Farmer.



GLENN F. THOMAS;

Address - Chillicothe, Missouri.
 Date of Induction - April 12, 1944.
 Branch of Service - Army Air Corps.
 Training Stations - Buckley Field, Denver, Colorado, Las Vegas, Nevada, Lincoln, Nebraska, Sioux City, Iowa.
 Discharge Station - Sioux City, Iowa.
 Date of Discharge - July 16, 1945.
 Present Occupation - Meat Cutter, A and P Store.



HOWARD A. STRAIT

Date of Induction - September 29, 1942.
 Branch of Service - Army.
 Training Stations - Florida, Colorado.
 Date of Embarkation - November 1, 1944.
 Theatre of Operations - Southwest Pacific Theatre.
 Engagements - New Zealand, Australia, Okinawa, Philippines, New Guinea, Korea, Netherlands East Indies.
 Date of Discharge - November 28, 1945.
 Medals Earned - 5 Bronze Battle Stars, Good Conduct, Philippine Theatre Ribbon, American Victory Medal.
 Rank - Sergeant.



LEO STRAIT

Date of Induction - July 22, 1943.
 Branch of Service - Army.
 Training Stations - Camp Adair, Oregon, Fort Meade, Maryland, New York City, New York.
 Date of Embarkation - March 22, 1944.
 Theatre of Operations - European Theatre.
 Engagements - Ireland, England, Normandy, Northern France, St. Lo.
 Was captured on August 10, 1944 and was Prisoner of War for 9 Months. On the 27th day of April, 1945 in a little town near the Alps by the name of Ettrigen was liberated by the 12th Armoured Division.
 Medals Earned - European Theatre Ribbon W/3 Bronze Battle Stars, American Victory Medal, Good Conduct.



JAMES STANLEY THOMPSON

Address - Rock Island, Illinois.
 Date of Induction - November 24, 1942.
 Branch of Service - Cavalry.
 Training Stations - Camp Robinson, Arkansas, Santa Rosa, California, North Camp Hood, Texas.
 Date of Embarkation - December 15, 1944.
 Theatre of Operations - European Theatre.
 Engagements - Northern France, Rhineland, Central Europe, 3 Bronze Stars, Good Conduct Medal.
 Date Returned to U. S. - August 27, 1945.
 Discharge Station - Jefferson Barracks, Missouri.
 Date of Discharge - November 8, 1945.
 Rank - Private First Class.
 Total Months Served - 36 Months.
 Present Occupation - Moline Iron Works.



DAVID L. STOFFREGEN

Address - Sampsel, Missouri.
 Date of Induction - December 6, 1944.
 Branch of Service - Army.
 Training Stations - Camp Wolters, Texas, Fort Benning, Georgia, Fort Bragg, North Carolina.
 Discharge Station - Fort Sheridan, Illinois.
 Date of Discharge - August 4, 1946.
 Rank - Private First Class.
 Total Months Served - 20 Months.
 Present Occupation - Farming.



JACK J. STOTTMIRE

Address - Utica, Missouri.
 Date of Induction - January 29, 1943.
 Branch of Service - Ordnance.
 Training Stations - Texarkana, Texas, Camp Livingston, Louisiana, Camp Kilmer, New Jersey.
 Date of Embarkation - January 19, 1944.
 Theatre of Operations - Asiatic-Pacific Theatre.
 Medals Earned - Good Conduct.
 Date Returned to U. S. - January 25, 1946.
 Discharge Station - Fort Leavenworth, Kansas.
 Date of Discharge - January 31, 1946.
 Rank - Technician Fifth Grade.
 Total Months Served - 36 Months.
 Present Occupation - Accountant.



HOWARD WRAY LEECH
 Address - Chillicothe, Missouri.
 Entered service - June 3, 1918.
 Branch of service - Naval Reserve.
 Trained at - Great Lakes, Illinois.
 Discharged at - Great Lakes, Illinois, September 30, 1921.
 Rating - Carpenter's Mate Third Class.
 Present Occupation - Coordinator.



EUSTES H. LIBERTY
 Address - Chillicothe, Missouri.
 Entered service - September 17, 1917.
 Branch of service - 35th Division, 110th Ammunition Train.
 Trained at - Camp Funston, Kansas; Camp Doniphan, Oklahoma; Fort Mills, Philippine Islands.
 Embarkation - May 21, 1918.
 Served in - Argonne Forest.
 Engaged in - Alsace Lorraine, Sima Hill, Vosges, Verdun Sector.
 Returned to United States - April 18, 1919.
 Discharged at - Camp Funston, Kansas, May 6, 1919.
 Rank - Private First Class.
 Served - 20 months.
 Present Occupation - Retired.



GEORGE R. SLATTERY
 Address - Chillicothe, Missouri.
 Date of Induction - January 15, 1943.
 Branch of Service - Air Corps, Army.
 Training Stations - Kerns Field, Utah, Tacoma, Washington, Wendover Field, Utah, Mountain Home, Idaho.
 Date of Embarkation - April 18, 1944.
 Theatre of Operations - European Theatre.
 Engagements - Air Offensive Europe, Normandy, Northern France, Rhineland, Ardennes, Central Europe.
 Medals Earned - Good Conduct, 6 Battle Stars.
 Date Returned to U. S. - July 8, 1945.
 Discharge Station - Santa Ana, California.
 Date of Discharge - October 18, 1945.
 Rank - Sergeant. Served 34 Months.
 Present Occupation - Contractor, Earth Moving.



WILLIAM LEO SMITH
 Address - Avalon, Missouri.
 Date of Induction - December 31, 1943.
 Branch of Service - Navy.
 Training Stations - Kansas City, Missouri, Farragut, Idaho, Bremerton, Washington, U.S.S. Windham Bay (CVE 92).
 Theatre of Operations - Asiatic-Pacific Theatre.
 Medals Earned - Victory Medal, 3 Stars.
 Discharge Station - St. Louis, Missouri.
 Date of Discharge - March 22, 1946.
 Rating - Fireman First Class.
 Total Months Served - 26 Months 22 Days.
 Present Occupation - Farming.
 Went through typhoon March, 1945.



LEON E. LITRELL
 Address - Wheeling, Missouri.
 Entered service - October 21, 1918.
 Branch of service - Infantry.
 Trained at - Camp Bowie, Texas.
 Discharged at - Camp Bowie, Texas, February 20, 1919.
 Rank - Corporal.
 Served - 4 months.
 Present Occupation - Employee Sensenich Lumber Co.



WILLIAM MATHEW DOMINIQUE
 Address - Utica, Missouri.
 Entered service - July 25, 1918.
 Branch of service - Infantry.
 Trained at - Camp Funston, Kansas.
 Date of Discharge - December 4, 1918.
 Rank - Corporal.
 Served - 4 months.
 Present Occupation - Kiln Burner Foreman.



JOHN R. SMITH
 Address - Chillicothe, Missouri.
 Date of Induction - July 15, 1944.
 Branch of Service - Infantry.
 Training Stations - Fort Leavenworth, Kansas, Camp Joseph T. Robinson.
 Date of Embarkation - January 3, 1945.
 Theatre of Operations - Ardennes, Rhineland, Central Europe.
 Medals Earned - European Theatre Ribbon W/3 Bronze Stars, Victory Medal, Good Conduct, Purple Heart.
 Date Returned to U. S. - April 28, 1946.
 Discharge Station - Jefferson Barracks, Missouri.
 Date of Discharge - May 11, 1946.
 Rank - Private First Class.
 Total Months Served - 21 Months 27 Days.
 Present Occupation - Farmer.



JAMES K. SMITH
 Address - Leavenworth, Kansas.
 Date of Induction - June 21, 1943.
 Branch of Service - Detached Enlisted Men's List.
 Training Stations - Fort Leavenworth, Kansas.
 Medals Earned - Good Conduct, American Defense, Victory Medal.
 Discharge Station - Fort Leavenworth, Kansas.
 Date of Discharge - November 10, 1945.
 Rank - Technician Fourth Grade.
 Total Months Served - 29 Months.
 Present Occupation - Still in Service.



JOSEPH McCOLLUM
Address - Chillicothe, Missouri.
Entered service - May 31, 1917.
Branch of service - Navy.
Trained at - Great Lakes, Illinois; Philadelphia, Pennsylvania; U. S. S. Buffalo.
Served in - European Theatre.
Awarded - Victory Medal.
Returned to United States - September, 1919.
Rating - Seaman.
Served - 4 years.
Present Occupation - Farmer.



OWEN LEE MERRILL
Address - Chillicothe, Missouri.
Entered service - August 13, 1917.
Branch of service - Army.
Trained at - Camp Doniphan, Oklahoma; Camp Mills, New York.
Engaged in - Wesserling Sector, Meuse Argonne, St. Mihiel, Verdun Sector.
Returned to United States - April 28, 1919.
Discharged at - Camp Funston, Kansas, May 8, 1919.



PAUL EUGENE SNYDER
Address - Hale, Missouri.
Date of Induction - October 15, 1942.
Branch of Service - Navy.
Training Stations - Kansas City, Kansas, Olathe, Kansas
Port Hueneme, California.
Date of Embarkation - April 15, 1945.
Theatre of Operations - Pacific Theatre.
Engagements - Okinawa.
Medals Earned - American Defense, Victory.
Date Returned to U. S. - January 13, 1946.
Discharge Station - San Pedro, California.
Date of Discharge - January 19, 1946.
Rating - Store Keeper Third Class.
Total Months Served - 39 Months.
Present Occupation - Farmer.



GLEN RALPH SPARKS
Address - Chillicothe, Missouri.
Date of Induction - March 7, 1945.
Branch of Service - Army Engineers, Infantry, Quartermaster Corps.
Training Stations - Camp Maxey, Texas, Fort Francis E. Warren, Cheyenne, Wyoming, Aleutian Islands.
Date of Embarkation - February 22, 1946.
Theatre of Operations - Aleutian Islands.
Medals Earned - Victory Medal, Good Conduct.
Date Returned to U. S. - December 17, 1946.
Discharge Station - Fort Lewis, Tacoma, Washington.
Date of Discharge - January 17, 1947.
Rating - Private First Class. Served - 22 Months.
Present Occupation - Union Pacific Railroad.



HENRY C. MERRILL
Address - Chillicothe, Missouri.
Entered service - August 13, 1917.
Branch of service - Army.
Trained at - Camp Doniphan, Oklahoma; Camp Mills, New York.
Embarkation - May 18, 1918.
Engaged in - Wesserling, Meuse Argonne, St. Mihiel, Verdun Sector.
Returned to United States - April 28, 1919.
Discharged at - Camp Funston, Kansas, May 8, 1919.

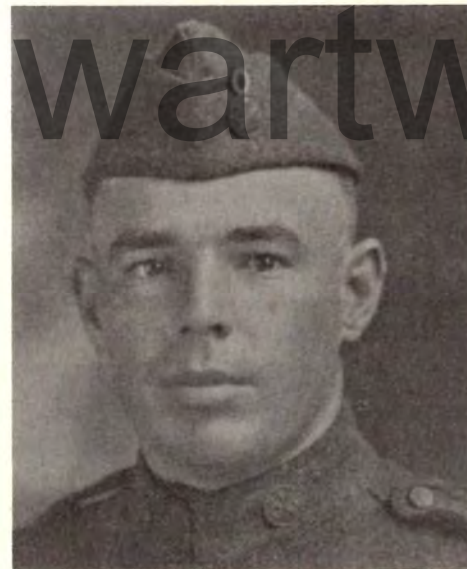

WILLIAM BURWELL MILLER
Address - Chillicothe, Missouri.
Entered service - January 11, 1916.
Branch of service - Infantry.
Trained at - National Guard, Chillicothe, Missouri; Fort Clark, Texas; Fort Riley, Kansas; Camp Doniphan, Oklahoma.
Embarkation - April 25, 1918.
Served in - American Expeditionary Air Forces in France.
Engaged in - St. Mihiel, Meuse Argonne, Verdun Sector.
Awarded - 2 Gold War Service Stripes.
Returned to United States - April 25, 1919.
Discharged at - Camp Funston, Kansas, May 9, 1919.
Rank - Private.
Served - 3 years 4 months.
Present Occupation - Mail Carrier.



BEN FINLEY SPROUSE
Address - Ludlow, Missouri.
Date of Induction - May 10, 1945.
Branch of Service - Army.
Training Stations - Little Rock, Arkansas.
Date of Embarkation - December 22, 1945.
Theatre of Operations - European Theatre.
Engagements - Occupational and guard duty in Germany.
Rank - Private First Class.
Present Occupation - Still in Service.



T. P. SPROUSE
Address - Chillicothe, Missouri.
Date of Induction - Enlisted June 6, 1938.
Branch of Service - Navy.
Training Stations - San Diego, California.
Was in Pearl Harbor, Hawaii 3 Years. 9 Months in South America. Now in Canada with surveying detachment.
Rating - Crew Chief on B-24.
Plans to remain with the Navy.



JESSE W. STAHL
 Address - Chillicothe, Missouri.
 Date of Induction - May 24, 1918, July 18, 1942.
 Branch of Service - Infantry.
 Training Stations - Camp Dodge, Iowa, Coney Island, New York, Jefferson Barracks, Missouri, Camp Carson, Colorado.
 Date of Embarkation - August 16, 1918.
 Theatre of Operations - European Theatre.
 Engagements - Haute-Alsace, Metz, Argonne.
 Medals Earned - Expert Rifleman, World War II
 Date Returned to U. S. - May 31, 1919.
 Discharge Station - Camp Zachary Taylor, Kentucky, Fort Douglas, Utah in World War II.
 Date of Discharge - June 9, 1919, March 12, 1945.
 Rank - Private First Class, World War I, Technician Fourth Grade, World War II. Served 44 Months 27 Days.



SUSAN K. STAMPER
 Address - Chillicothe, Missouri.
 Date of Induction - July 6, 1944.
 Branch of Service - Army Nurse Corps.
 Training Stations - Camp Carson, Colorado, Fort Leonard Wood, Missouri, Fort Riley, Kansas, Camp Kilmer, New Jersey, England.
 Date of Embarkation - December 15, 1944.
 Theatre of Operations - European Theatre.
 Medals Earned - European Theatre Campaign Ribbon.
 Date Returned to U. S. - March 12, 1945.
 Discharge Station - Charleston, North Carolina.
 Date of Discharge - April 7, 1945.
 Rank - Second Lieutenant.
 Total Months Served - 9 Months.
 Present Occupation - Nurse.



ANTHONY L. PFAFF
 Address - Chillicothe, Missouri.
 Entered service - October 21, 1918.
 Branch of service - Cavalry.
 Trained at - Camp Bowie, Texas; Camp Stanley, Texas.
 Discharged at - Camp Stanley, Texas, December 20, 1918.
 Rank - Private.
 Served - 2 months.
 Present Occupation - Farmer.



AUREL R. POPHAM
 Address - Chillicothe, Missouri.
 Entered service - May 21, 1918.
 Branch of service - Marine Corps.
 Trained at - Parris Island, South Carolina; Quantico, Virginia.
 Embarkation - September 15, 1918.
 Served in - Brest, St. Nazaire.
 Returned to United States - July 1, 1919.
 Discharged at - Quantico, Virginia, July 12, 1919.
 Rank - Private.
 Served - 14 months.
 Present Occupation - Farmer.
 Attended American Expeditionary Air Force University at Beaune, France.
 Commander of Post 25 in 1941.

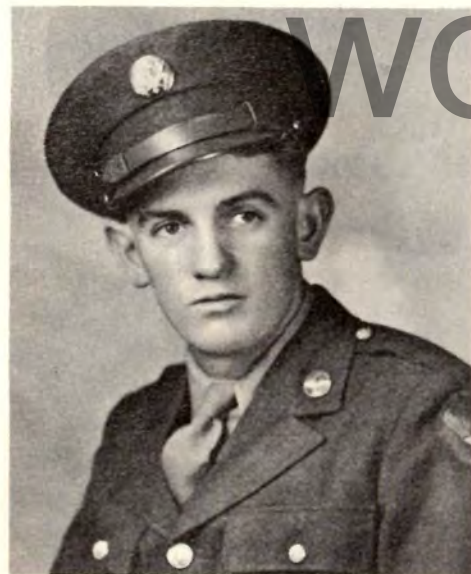

WILLIAM M. STAMPER
 Address - Utica, Missouri.
 Date of Induction - October 27, 1943.
 Branch of Service - Army Air Forces.
 Date of Embarkation - April 13, 1944.
 Theatre of Operations - Western Pacific.
 Engagements - Saipan, Ie Shima.
 Date Returned to U. S. - February 3, 1946.
 Discharge Station - Fort Leavenworth, Kansas.
 Date of Discharge February 11, 1946.
 Rank - Corporal.
 Total Months Served - 28 Months.
 Present Occupation - Farmer.



JOHN A. STAMPER
 Address - Utica, Missouri.
 Date of Induction - October, 1945.
 Training Stations - San Diego, California.
 Date of Embarkation - March, 1946.
 Theatre of Operations - North Pacific Theatre.
 Rating - Machinist's Mate Second Class.
 Still in Navy.



FRANK W. RACINE
 Address - Chillicothe, Missouri.
 Entered service - August 1, 1917.
 Branch of service - Quartermaster Corps.
 Trained at - Camp Cody, Deming, New Mexico.
 Discharged at - Camp Cody, New Mexico, January 11, 1919.
 Rating - Second Lieutenant.
 Served - 18 months.
 Present Occupation - Repairman.



ED. L. RANEY
 Address - Chula, Missouri.
 Entered service - October 21, 1918.
 Branch of service - Army Provost Guard.
 Trained at - Camp Bowie, Texas.
 Discharged at - Camp Funston, Kansas, July 18, 1919.
 Rank - Private.
 Served - 9 months.
 Present Occupation - Farming.



LOUIS H. STEIN
 Address - Chillicothe, Missouri.
 Date of Induction - Enlisted December 8, 1942.
 Branch of Service - P. M. G. Department, Military Police.
 Training Stations - Fort Custer, Michigan, Fort Snelling, Minnesota, Fort Frances E. Warren, Wyoming, Fitzsimons General Hospital, Denver, Colorado.
 Medals Earned - Pistol-D Expert, Sharpshooter.
 Discharge Station - Fitzsimons General Hospital, Denver, Colorado.
 Date of Discharge - May 24, 1944.
 Rank - First Lieutenant.
 Total Months Served - 31 Months.
 Present Occupation - Men's Clothing.
 Enlisted September 27, 1917, Discharged March 7, 1919.
 Rank - Sergeant. Stationed at Jefferson Barracks, Missouri, Augusta, Georgia, Penniman, Virginia.



DELFOED STEPHENS
 Address - Hale, Missouri.
 Date of Induction - Army, August 25, 1945.
 Training Stations - Fort Bliss, Texas.
 Date of Embarkation - February 21, 1946.
 Theatre of Operations - Korea.
 Engagements - Korean Occupation.
 Medals Earned - World War II Victory Medal, Army of Occupation.
 Date Returned to U. S. - December 12, 1946.
 Discharge Station - Camp Beale, California.
 Date of Discharge - January 15, 1947.
 Rank - Technician Fourth Grade.
 Total Months Served - 16 Months 11 Days.
 Present Occupation - Farming.
 Also received the Meritorious service unit plaque.

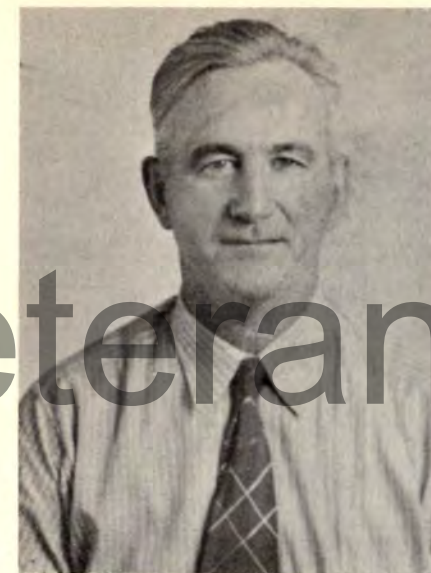

JOSEPH T. RANEY
 Address - Chula, Missouri.
 Entered service - February 27, 1918.
 Branch of service - Army.
 Trained at - Camp Funston, Kansas; Camp Mills, New York.
 Embarkation - June 4, 1918.
 Served in - European Theatre.
 Engaged in - St. Mihiel, Meuse-Argonne, Verdun Sector.
 Returned to United States - May 29, 1919.
 Discharged at - Camp Funston, Kansas.
 Date of Discharge - June 10, 1919.
 Rank - Corporal.
 Served - 16 months.



GEORGE F. ROBERTS
 Address - Mooresville, Missouri.
 Entered service - September 6, 1918.
 Branch of service - Army.
 Trained at - Camp McArthur, Texas; Camp Meritt, New Jersey.
 Embarkation - November 10, 1918.
 Returned to United States - November 12, 1918.
 Discharged at - Camp Grant, Illinois, December 22, 1918.
 Rank - Private.
 Served - 3½ months.
 Present Occupation - Farming.

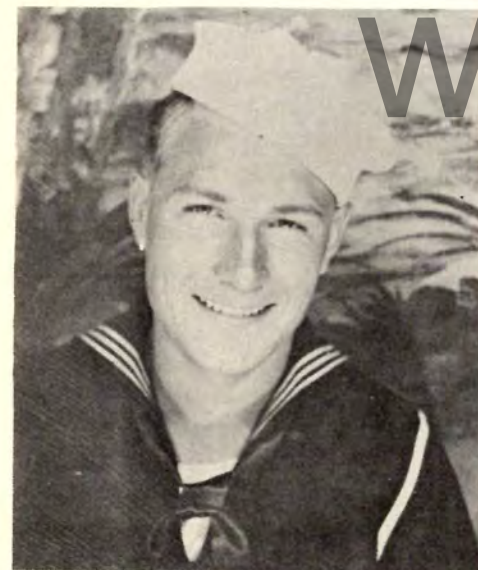

DONALD LEE STEPHENS
 Address - Mooresville, Missouri.
 Date of Induction - May 8, 1945.
 Branch of Service - Navy.
 Training Stations - Great Lakes, Illinois.
 Date of Embarkation - August 13, 1945.
 Theatre of Operations - South Pacific Theatre.
 Medals Earned - Asiatic-Pacific, Victory Medal, American Area, 1 Star.
 Date Returned to U. S. - February 26, 1956.
 Discharge Station - St. Louis, Missouri.
 Date of Discharge - March 9, 1946.
 Rating - Seaman First Class.
 Total Months Served - 11 Months.
 Present Occupation - Farming.

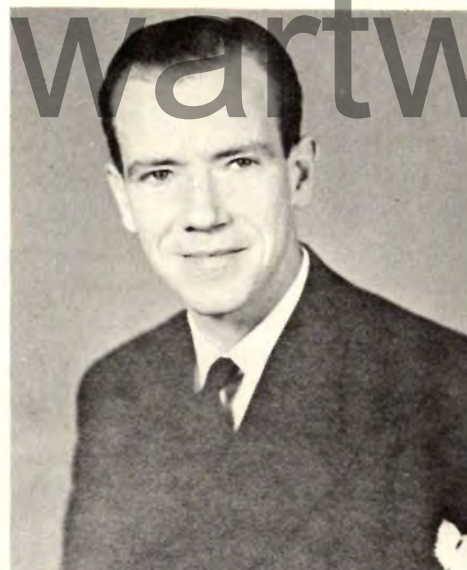

CARL FLETCHER STEPP
 Address - Chillicothe, Missouri.
 Date of Induction - December 19, 1941.
 Branch of Service - Navy.
 Training Stations - San Diego, California, Pearl Harbor, Hawaii.
 Date of Embarkation - July 1, 1945.
 Theatre of Operations - Hawaii.
 Engagements - Spent all the time in Chaplain's Office.
 Date Returned to U. S. - December 20, 1945.
 Discharge Station - San Pedro, California.
 Date of Discharge - December 20, 1945.
 Rating - Specialist First Class.
 Total Months Served - 48 Months.
 Died November 18, 1946 of a blood disease contracted in Hawaii.



JAMES E. ROSSON
 Address - Trenton, Missouri.
 Entered service - September 6, 1918.
 Branch of service - 164 Depot Brigade.
 Trained at - Camp McArthur, Waco, Texas.
 Discharged at - Camp Funston, Kansas, December 18, 1918.
 Rank - Private.
 Served - 3 months 18 days.
 Present Occupation - Farming.



PAUL L. RUPP
 Address - Chillicothe, Missouri.
 Entered service - August 3, 1918.
 Branch of service - Navy.
 Trained at - Great Lakes, Illinois.
 Discharged at - Great Lakes, Illinois, January 17, 1919.
 Rating - Yeoman Third Class.
 Present Occupation - Wholesale auto parts.



JOSEPH E. WARREN
 Address - Chillicothe, Missouri.
 Date of Induction - October 13, 1942.
 Branch of Service - Army Air Corps.
 Training Station - Love Field, Dallas, Texas, Kansas City, Kansas, Miami, Florida.
 Medals Earned - Good Conduct Medal, American Defense.
 Discharge Station - Jefferson Barracks, Missouri.
 Date of Discharge - September 18, 1945.
 Rank - Staff Sergeant.
 Total Months Served - 38 Months.
 Present Occupation - Assistant Manager, Lucky Strike Bowling Alley.



CHARLES E. WATKINS
 Address - Chillicothe, Missouri.
 Date of Induction - June 9, 1942.
 Branch of Service - Army Air Forces.
 Training Stations - Jefferson Barracks, Missouri, Fort Logan, Colorado, Salt Lake City, Utah, Lincoln, Nebraska.
 Discharge Station - Scott Field, Illinois.
 Date of Discharge - January 5, 1946.
 Rank - Technical Sergeant.
 Total Months Served - 43 Months.
 Present Occupation - Newspaper Publisher.



WARREN NOEL WALKER
 Address - Chillicothe, Missouri.
 Date of Induction - September 23, 1944.
 Branch of Service - Infantry, Air Force.
 Training Stations - Camp Roberts, California.
 Date of Embarkation - February 17, 1945.
 Theatre of Operations - South Pacific.
 Engagements - Luzon, Philippine Islands.
 Medals Earned - Combat Infantryman's Badge, Good Conduct Medal, Army of Occupation, Asiatic-Pacific Ribbon W/1 Bronze Battle Star, Philippine Liberation W/1 Bronze Battle Star, Victory Medal.
 Date Returned to U. S. - September 19, 1946.
 Discharge Station - Fort Sheridan, Illinois.
 Date of Discharge - November 20, 1946.
 Rank - Sergeant. Served 26 Months.
 Present Occupation - Metal Finisher.



KENNETH WALKER
 Address - Sampsel, Missouri.
 Date of Induction - November 10, 1942.
 Branch of Service - Infantry.
 Training Stations - Camp Shelby, Mississippi, Fort Benning, Georgia.
 Discharge Station - Louisville, Louisiana.
 Date of Discharge - July 22, 1943.
 Total Months Served - 8 Months 13 Days.
 Present Occupation - Farmer.



HAROLD J. WATSON
 Address - Corydon, Iowa.
 Date of Induction - May 15, 1942.
 Branch of Service - Marine Corps.
 Training Stations - San Diego, California, Evanston, Illinois, Oceanside, California.
 Date of Embarkation - January 23, 1943.
 Theatre of Operations - Asiatic-Pacific Theatre.
 Engagements - Bougainville, Guam, Iwo Jima.
 Medals Earned - Bronze Star.
 Date Returned to U. S. - September 1, 1945.
 Discharge Station - Camp Joseph H. Pendleton, Oceanside, California.
 Date of Discharge - September 15, 1945.
 Rank - Sergeant. Served 41 Months.
 Present Occupation - Worker in Battery Factory.



OWSLEY R. WELCH
 Address - Chillicothe, Missouri.
 Date of Induction - January 17, 1941.
 Branch of Service - Infantry.
 Training Stations - Camp Roberts, California.
 Date of Embarkation - August 17, 1945.
 Theatre of Operations - China-India-Burma.
 Medals Earned - American Theatre Service Medal, Asiatic-Pacific Service Medal.
 Date Returned to U. S. - December 29, 1945.
 Discharge Station - Fort Lewis, Washington.
 Date of Discharge - January 20, 1946.
 Rank - Captain.
 Total Months Served - 60 Months.
 Present Occupation - Banker.



LUCIAN L. WALKUP
 Address - Wheeling, Missouri.
 Date of Induction - Enlisted June 4, 1942, Army Air Corps.
 Training Stations - Scott Field, Illinois, Yale University, New Haven, Connecticut, Key Field, Mississippi, Orlando, Florida, Congaree, South Carolina, Birmingham, Alabama, Redman, Oregon, Beach Bombing Range, South Carolina, Tampa, Florida.
 Date of Embarkation - March 20, 1944.
 Theatre of Operations - European Theatre.
 Engagements - Normandy Invasion, Northern France, Rhineland.
 Medals Earned - Purple Heart.
 Date Returned to U. S. - February 10, 1945.
 Discharge Station - Santa Barbara, California.
 Date of Discharge - October 1, 1945.
 Rank - First Lieutenant. Served 41 Months.
 Occupation - Veteran's Vocational Agricultural Instructor.



JOHN LAWRENCE WALKUP
 Address - Wheeling, Missouri.
 Date of Induction - Enlisted May, 1942.
 Branch of Service - Navy Air Corps.
 Training Stations - Kansas City, Kansas, Olathe, Kansas, Pasco, Washington, Ottumwa, Iowa.
 Discharge Station - Great Lakes, Illinois.
 Date of Discharge - February 23, 1946.
 Rank - Senior Lieutenant S(a).
 Total Months Served - 45 Months.
 Present Occupation - Research study, University of Missouri.
 Was instructor of mathematics and physics while at Fairfax Airport, Kansas City Kansas. Was Ground School Instructor of Navigation and Aerology at Ottumwa, Iowa.



CHARLES T. WELLS
 Address - Chillicothe, Missouri.
 Date of Induction - April 16, 1943.
 Branch of Service - Army.
 Training Stations - Camp Claiborne, Louisiana, Columbus, Ohio.
 Date of Embarkation - January 25, 1944.
 Theatre of Operations - Pacific Theatre.
 Engagements - New Guinea, Southern Philippines, Luzon.
 Medals Earned - Good Conduct, Philippine Liberation W/1 Bronze Star.
 Date Returned to U. S. - December 24, 1945.
 Discharge Station - Fort Leavenworth, Kansas.
 Date of Discharge - January 3, 1946.
 Rank - Master Sergeant. Served 32 Months.
 Present Occupation - Parts Manager.



MYRTLE M. WENSKE
 Address - Chula, Missouri.
 Date of Induction - Enlisted August 24, 1944.
 Branch of Service - WAC Medical Corps.
 Training Stations - Fort Des Moines, Iowa, Camp Atterbury, Indiana.
 Theatre of Operations - American Theatre.
 Medals Earned - Good Conduct, American Theatre, Victory.
 Discharge Station - O'Reilly General Hospital, Springfield, Missouri.
 Date of Discharge - November 17, 1945.
 Rank - Technician Fifth Grade.
 Total Months Served - 15 Months.
 Present Occupation - Physician's Receptionist and Office Nurse.



JOSEPH DON WALTZ
 Address - Kansas City, Missouri.
 Date of Induction - May 31, 1943.
 Branch of Service - Navy.
 Training Stations - Kansas City, Missouri, Farragut, Idaho, San Diego, California, Boston, Massachusetts, U.S.S. Canberra (CA-70), U.S.S. Straub (DE-181).
 Date of Embarkation - October, 1943.
 Theatre of Operations - American Theatre.
 Engagements - Asiatic-Pacific, Philippine Liberation.
 Medals Earned - Victory Medal, 7 Battle Stars.
 Date Returned to U. S. - January, 1946.
 Discharge Station - Lambert Field, St. Louis, Missouri.
 Date of Discharge - March 12, 1946.
 Rating - Fireman, First Class.
 Total Months Served - 33 Months.
 Present Occupation - Blacksmith.



LEO W. WALZ
 Address - Piedmont, Missouri.
 Date of Induction - July 28, 1942.
 Branch of Service - Air Corps.
 Training Stations - Jefferson Barracks, Lambert Field, St. Louis, Missouri.
 Discharge Station - San Bernardino, California.
 Date of Discharge - February 22, 1943.
 Rank - Private.
 Total Months Served - 7 Months 12 Days.
 Present Occupation - Mechanic.

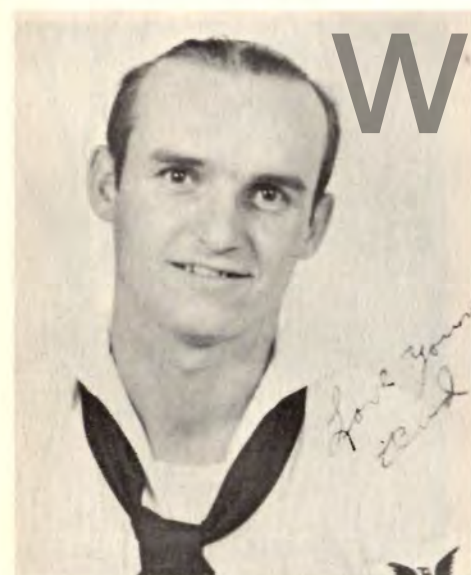

VERNON LEE WENSEL
 Address - Norman, Oklahoma.
 Date of Induction - July 11, 1941.
 Branch of Service - Navy.
 Training Stations - Great Lakes, Illinois, Quonset Point, Rhode Island.
 Date of Embarkation - September 20, 1941.
 Theatre of Operations - European Theatre, African Invasion.
 Engagements - Gunner with Patrol Squadron and rest of time cooked.
 Date Returned to U. S. - August 10, 1943.
 Discharge Station - St. Louis, Missouri.
 Date of Discharge - October 8, 1945.
 Rating - Ship's Cook Second Class.
 Total Months Served - 4 Years 2 Months 28 Days.
 Present Occupation - Robberson Steel Company.



RICHARD L. WEST
 Address - Chillicothe, Missouri.
 Date of Induction - Air Forces, January, 1942.
 Training Stations - Kelly Field, Texas, Goodfellow Field, Texas, Moore Field, Texas.
 Date of Embarkation - June, 1943.
 Theatre of Operations - Southwest Pacific.
 Medals Earned - Distinguished Service Cross W/1 Silver Star, Distinguished Flying Cross W/1 Oak Leaf Cluster.
 Air Medal W/7 Oak Leaf Clusters, Asiatic-Pacific Theatre Ribbon W/2 Bronze Stars, Philippine Liberation W/2 Bronze Stars.
 Date Returned to U. S. - March, 1945.
 Discharge Station - Jefferson Barracks, Missouri.
 Date of Discharge - September, 1945.
 Rank - Captain. Served 3 Years 9 Months.
 Present Occupation - Farmer.

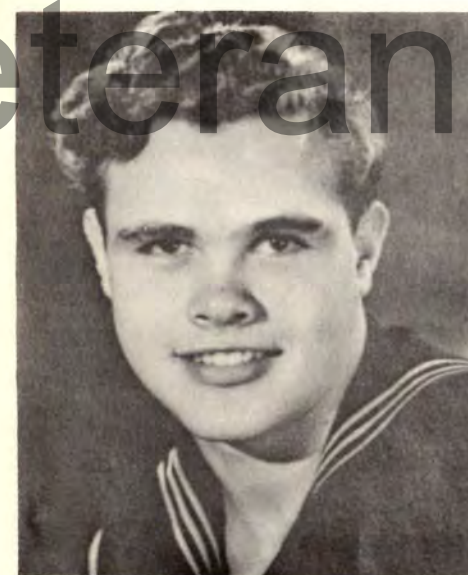

CLARENCE BAILY WARNER
 Address - Avalon, Missouri.
 Date of Induction - June, 1945.
 Branch of Service - Navy.
 Training Station - San Diego, California.
 Theatre of Operations - Served on U.S.S. O'Brien.
 Discharge Station - Lambert Field, St. Louis, Missouri.
 Date of Discharge - May, 1946.
 Rating - Seaman First Class.



ROBERT E. WARNER
 Address - Wheeling, Missouri.
 Date of Induction - Enlisted October 8, 1942.
 Branch of Service - Navy Air Corps.
 Training Stations - Iowa State College, St. Mary's, California, Livermore, California, Corpus Christi, Texas, DeLand, Florida, Glenview, Illinois.
 Date of Embarkation - May, 1945.
 Theatre of Operations - Atlantic and Pacific Theatre.
 Engagements - Marshalls, Gilberts, Japan, Marianas.
 Date Returned to U. S. - December 15, 1945.
 Medals Earned - American Theatre, Asiatic-Pacific, Victory.
 Date of Discharge - February 13, 1942.
 Discharge Station - Great Lakes, Illinois.
 Rating - Lieutenant (jg).
 Total Months Served - 41 Months. Occupation - Salesman.



WILBUR EDWIN WHITACRE
 Address - Chillicothe, Missouri.
 Date of Induction - May 24, 1944, Navy.
 Training Stations - Ottumwa, Iowa, Mt. Vernon, Iowa, Chapel Hill, North Carolina, Great Lakes, Illinois, Pensacola, Florida.
 Discharge Station - Jacksonville, Florida.
 Date of Discharge - June 15, 1946.
 Rating - Seaman First Class.
 Total Months Served - 24 Months 23 Days.
 Present Occupation - Bell Telephone Company.



JOHN J. WHITE
 Address - DeSota, Kansas.
 Date of Induction - November 19, 1942.
 Branch of Service - Infantry.
 Training Stations - Camp Roberts, California.
 Date of Embarkation - January 2, 1943.
 Theatre of Operations - South Pacific Theatre.
 Engagements - Solomons, Luzon, Philippine Islands.
 Medals Earned - Purple Heart.
 Date Returned to U. S. - December 21, 1945.
 Discharge Station - Leavenworth, Kansas.
 Date of Discharge - December 26, 1945.
 Rank - Sergeant.
 Total Months Served - 37 Months.
 Present Occupation - Warehouse Foreman.



CLYDE E. WILSON
 Address - Chillicothe, Missouri.
 Date of Induction - March 30, 1942.
 Branch of Service - Army Air Force.
 Training Stations - Camp Crowder, Missouri.
 Date of Embarkation - June 22, 1942.
 Theatre of Operations - Asiatic-Pacific Theatre.
 Engagements - Makin Island, Iwo Jima, Air Offensive Japan.
 Medals Earned - Purple Heart.
 Date Returned to U. S. - July 8, 1945.
 Discharge Station - Sioux City, Iowa.
 Date of Discharge - September 30, 1945.
 Rank - Sergeant. Served 42 Months.
 Present Occupation - Truck Driver.



LEE ROY WILSON
 Address - Chillicothe, Missouri.
 Date of Induction - April 19, 1943.
 Branch of Service - Transportation Corps.
 Training Stations - New Orleans, Louisiana, Camp Kilmer, New Jersey, Staten Island, New York.
 Date of Embarkation - December 28, 1943.
 Theatre of Operations - European Theatre.
 Medals Earned - 3 Overseas Bars, Good Conduct, 1 Bronze Star.
 Date Returned to U. S. - June 1, 1945.
 Discharge Station - Winter General Hospital, Topeka, Kansas.
 Date of Discharge - August 25, 1945.
 Rank - Staff Sergeant. Served 27 Months.
 Present Occupation - Hospitalized.



DONALD EUGENE WHITWORTH
 Address - Chula, Missouri.
 Date of Induction - March 14, 1946.
 Branch of Service - Air Force.
 Training Stations - Saac Field, Texas, Randolph Field, Texas.
 Date of Embarkation - September 1, 1946.
 Theatre of Operations - South Pacific.
 Date Returned to U. S. - July 21, 1947.
 Discharge Station - Hamilton Field, California.
 Date of Discharge - September 21, 1947.
 Rank - Private First Class.
 Total Months Served - 18 Months.
 Present Occupation - Cab Driver.



ROBERT LAVERN WIEHE
 Address - Chillicothe, Missouri.
 Date of Induction - December 10, 1942.
 Branch of Service - Army Air Corps.
 Training Stations - Langley Field, Virginia, Shaw Field, South Carolina.
 Medals Earned - Good Conduct, American Defense, Victory.
 Discharge Station - Greensboro, North Carolina.
 Date of Discharge - January 28, 1946.
 Rank - Corporal.
 Total Months Served - 37 Months 13 Days.
 Present Occupation - Printer.



CLARENCE A. WILSON
 Address - Chillicothe, Missouri.
 Date of Induction - November 11, 1942.
 Branch of Service - Navy.
 Training Stations - Washington, D. C., Wahiawa, Oahu, Hawaii, Fort Worth, Texas, Cleveland, Ohio, Lambert Field, St. Louis, Missouri.
 Date of Embarkation - February 16, 1943.
 Theatre of Operations - Hawaiian Area.
 Medals Earned - American, Victory, Asiatic-Pacific, Good Conduct.
 Date Returned to U. S. - November 15, 1945.
 Discharge Station - Lambert Field, St. Louis, Missouri.
 Date of Discharge - April 12, 1946.
 Rating - Specialist's (Q) First Class.
 Total Months Served - 41 Months.
 Present Occupation - Photographer.



BUFORD E. WILSON
 Address - Sampsel, Missouri.
 Date of Induction - June 15, 1945.
 Branch of Service - Medical Corps.
 Training Stations - Camp Crowder, Missouri, El Paso, Texas, Santa Fe, New Mexico.
 Medals Earned - Rifle, Victory, Good Conduct.
 Discharge Station - Camp Stoneman, California.
 Date of Discharge - June 19, 1947.
 Rank - Technician Fourth Grade.
 Total Months Served - 24 Months.
 Present Occupation - Farmer.
 Served with the 205th Hospital Company aboard the U.S.S. Comfort and made 5 trips to Japan and the Islands for wounded and sick.



CHARLES C. WILBURN, JR.
 Address - Meadville, Missouri.
 Date of Induction - December 29, 1943.
 Branch of Service - Marine Corps.
 Training Stations - San Diego, California.
 Date of Embarkation - May 31, 1944.
 Theatre of Operations - Pacific.
 Engagements - Saipan, Marianas, Okinawa, Ryukyus, Occupation of China.
 Medals Earned - Good Conduct Medal.
 Date Returned to U. S. - March 19, 1946.
 Discharge Station - Great Lakes, Illinois.
 Date of Discharge - March 21, 1946.
 Rank - Corporal. Served 27 Months.
 Present Occupation - Farmer.



CLIFFORD A. WILHITE
 Address - Sampsel, Missouri.
 Date of Induction - January 29, 1943.
 Branch of Service - Ordnance Company.
 Training Stations - Fort Leavenworth, Kansas, Camp Santa Anita, California.
 Date of Embarkation - August 14, 1943.
 Theatre of Operations - European Theatre.
 Engagements - Rhineland, Ardennes, Normandy, Northern France, Central Europe.
 Medals Earned - 5 Bronze Stars, Good Conduct, Meritorious Service Plaque.
 Date Returned to U. S. - November 16, 1945.
 Discharge Station - Jefferson Barracks, Missouri.
 Date of Discharge - November 21, 1945.
 Rank - Technician Fifth Grade. Served 2 Years 10 Months.
 Present Occupation - Farming.



ARNOLD D. WILSON
 Address - Chula, Missouri.
 Date of Induction - July 13, 1943.
 Branch of Service - Air Corps.
 Training Stations - Miami Beach, Florida, Salisbury, North Carolina, Nashville, Tennessee, Blytheville, Arkansas, Maxwell Field, Alabama, Las Vegas, Nevada, Big Spring, Texas, Hondo, Texas, Midland, Texas, Carlsbad, New York, San Angelo, Texas, Scott Field, Illinois.
 Discharge Station - Scott Field, Illinois.
 Date of Discharge - October 30, 1945.
 Rank - Second Lieutenant.
 Total Months Served - 28 Months.
 Present Occupation - Leased Truck Operator.



ORVAL FRANCIS WILSON
 Address - Chula, Missouri.
 Date of Induction - November 17, 1944.
 Branch of Service - Merchant Marine.
 Training Stations - Brooklyn, New York, Seattle, Washington, San Pedro, California.
 Date of Embarkation - June 2, 1945.
 Theatre of Operations - South Pacific Theatre.
 Date Returned to U. S. - July 15, 1946.
 Discharge Station - Washington.
 Date of Discharge - July, 1946.
 Total Months Served - 20 Months.
 Present Occupation - Depot Agent.
 Served in Pearl Harbor, Saipan, Okinawa, Japan, Philippines, Singapore, Sumatra, Iran.



BILLY L. WILLIAMS
 Address - Chillicothe, Missouri.
 Date of Induction - January 10, 1946.
 Branch of Service - Air Corps.
 Training Stations - Sheppard Field, Texas, Bergstrom Field, Texas.
 Medals Earned - American Campaign Medal, World War II Victory Medal.
 Discharge Station - Bergstrom Field, Texas.
 Date of Discharge - April 3, 1947.
 Rank - Corporal.
 Total Months Served - 15 Months.
 Present Occupation - Farmer.



JAMES LESTER WILLIAMS
 Address - Chillicothe, Missouri.
 Date of Induction - September 12, 1942.
 Branch of Service - Quartermaster, Army.
 Training Stations - Camp Rucker, Alabama.
 Date of Embarkation - May 9, 1943.
 Theatre of Operations - Southwest Pacific Theatre.
 Date Returned to U. S. - February 12, 1944.
 Discharge Station - Fort Leavenworth, Kansas.
 Date of Discharge - December 3, 1945.
 Rank - Technician Fifth Grade.
 Total Months Served - 38 Months.
 Present Occupation - Utility Man, Bell Telephone.
 Earned the Meritorious Award Certificate for outstanding service in line of duty while stationed at Fort Leavenworth, Kansas.



EDWIN WILSON
 Address - Chillicothe, Missouri.
 Date of Induction - August 20, 1942.
 Branch of Service - Army.
 Training Stations - Leavenworth, Kansas, Roswell, New Mexico.
 Medals Earned - Good Conduct.
 Discharge Station - Leavenworth, Kansas.
 Date of Discharge - May 21, 1945.
 Rank - Corporal.
 Total Months Served - 33 Months.
 Present Occupation - Laborer, U.S. Engineer.



MAYNARD F. WISEHAUPT
 Address - Chillicothe, Missouri.
 Date of Induction - June 26, 1942.
 Branch of Service - Infantry.
 Training Stations - Camp Carson, Colorado, Louisiana Maneuvers, California Maneuvers.
 Date of Embarkation - June 16, 1944.
 Theatre of Operations - European Theatre.
 Engagements - Rhineland, Northern France.
 Medals Earned - Good Conduct, European-African-Middle Eastern Ribbon w/2 Bronze Service Stars, Purple Heart, Combat Infantryman's Badge.
 Date Returned to U. S. - July 10, 1945.
 Discharge Station - Camp Butner, North Carolina.
 Date of Discharge - November 6, 1945.
 Rank - Private First Class. Served 40 Months 11 Days.
 Present Occupation - U. S. Army.

WORLD WAR I

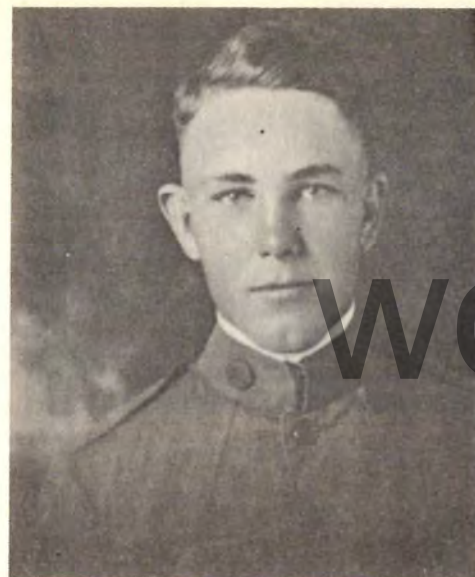

EUGENE F. ALLISON
Address - Chillicothe, Missouri.
Date of Induction - August 8, 1918.
Branch of Service - Infantry.
Training Stations - Camp McArthur, Texas.
Date of Embarkation - September 21, 1918.
Theatre of Operations - American Expeditionary Forces, France.
Date Returned to U. S. - April 25, 1919.
Discharge Station - Camp Taylor, Kentucky.
Date of Discharge - May 1, 1919.
Rank - Sergeant.
Total Months Served - 9 Months.
Present Occupation - State Supervisor of Public Schools.



HENRY EARL BARNES
Address - Chillicothe, Missouri.
Date of Induction - June 19, 1916.
Branch of Service - Infantry and Ordnance.
Training Stations - Laredo, Texas, Camp Clark, Missouri, Camp Doniphan, Oklahoma, Camp Mills, Long Island, New York.
Date of Embarkation - April 12, 1918.
Theatre of Operations - European Theatre.
Engagements - Mexican Border, Grand Vallon Sector, Meuse-Argonne, St. Mihiel, Verdun.
Medals Earned - Border Service, Victory Medal, Theatre and Mihiel W/3 Battle Stars.
Discharge Station - Camp Funston, Kansas.
Date of Discharge - May 8, 1919.
Rank - Ordnance Sergeant. Served 35 Months.
Present Occupation - Disabled Veteran.



JOHN D. BIGGERSTAFF
Address - Wheeling, Missouri.
Date of Induction - July 28, 1918.
Branch of Service - Infantry.
Training Stations - Camp Funston, Kansas.
Discharge Station - Camp Funston, Kansas.
Date of Discharge - February 6, 1919.
Rank - Private.
Total Months Served - 6 Months.
Present Occupation - Farmer.



FRANK G. BIGGERSTAFF
Address - Wheeling, Missouri.
Date of Induction - June 25, 1918.
Branch of Service - Medical Corps.
Training Stations - Spartanburg, South Carolina, Camp Pike, Arkansas.
Discharge Station - Camp Dodge, Iowa.
Date of Discharge - September 28, 1919.
Total Months Served - 15 Months.
Present Occupation - Mail Clerk.
Served 17 Years National Guard.



LELAND S. WOOD
Address - Chillicothe, Missouri.
Date of Induction - June 29, 1943.
Branch of Service - Air Forces, Airborne Infantry.
Training Stations - Buckley Field, Colorado, Fort Logan, Colorado, Kessler Field, Mississippi.
Date of Embarkation - June 28, 1944.
Theatre of Operations - European Theatre.
Engagements - Bronze Stars, Rhineland, Normandy, Central Europe, Ardennes Campaigns.
Medals Earned - Good Conduct.
Date Returned to U. S. - January 4, 1946.
Discharge Station - Jefferson Barracks, Missouri.
Date of Discharge - January 11, 1946.
Rank - Technician Fourth Grade. Served 31 Months.
Present Occupation - Advertising Manager, Chillicothe Business College.



FORREST ANDREW YOUNG
Address - Sampsel, Missouri.
Date of Induction - September 1, 1942.
Branch of Service - Air Corps.
Training Stations - Roswell, New Mexico, Douglas, Arizona, Cheyenne, Wyoming, San Bernardino, California.
Discharge Station - San Bernardino, California.
Date of Discharge - November 24, 1945.
Rank - Sergeant.
Total Months Served - 39 Months.
Present Occupation - Farmer.



JOHN JOSEPH YOUNG
Address - Chillicothe, Missouri.
Date of Induction - Enlisted April 24, 1944.
Branch of Service - Naval Reserve.
Training Stations - Evanston, Illinois, Valley City, North Dakota, University of Minnesota, Minneapolis, Minnesota.
Date of Embarkation - July 22, 1946.
Theatre of Operations - Pacific and China.
Date Returned to U. S. - May 15, 1947.
Discharge Station - Alameda, California.
Date of Discharge - May 19, 1947.
Rating - Ensign.
Total Months Served - 36 Months.
Present Occupation - Student, University of Nebraska.
Other duty in San Diego, California and Pearl Harbor with units of Pacific Fleet Camera Party, U.S.S. Duluth.

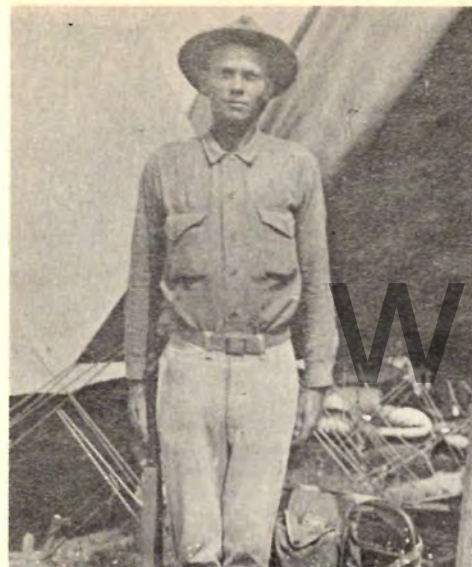

DRURY J. BONDERER
 Address - Utica, Missouri.
 Date of Induction - July 1, 1918.
 Branch of Service - Marines.
 Training Stations - Parris Island, South Carolina, Quantico, Virginia.
 Discharge Station - Quantico, Virginia.
 Date of Discharge - January 29, 1919.
 Total Months Served - 7 Months.
 Present Occupation - Farmer.



EDWARD H. BRACKEY
 Address - Chillicothe, Missouri.
 Date of Induction - July 7, 1918.
 Branch of Service - Infantry.
 Training Stations - Camp McArthur, Waco, Texas.
 Date of Embarkation - August 15, 1918.
 Theatre of Operations - American Expeditionary Forces, France.
 Date Returned to U. S. - January 8, 1919.
 Discharge Station - Camp Zachary Taylor, Kentucky.
 Date of Discharge - February 1, 1919.
 Rank - Private.
 Total Months Served - 7 Months.
 Present Occupation - Farmer.



CARL E. HINSHAW
 Address - Chillicothe, Missouri.
 Entered service - November 8, 1945.
 Branch of service - Air Corps.
 Trained at - Keesler Field, Mississippi; Tampa, Florida; Langley Field, Virginia.
 Discharged at - Langley Field, Virginia, December 3, 1946.
 Rank - Private First Class.
 Served - 13 months.

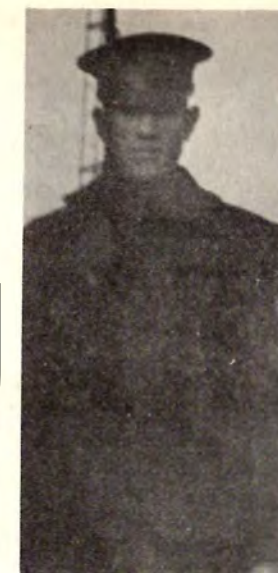

DEWEY A. RUNYON
 Address - Chillicothe, Missouri.
 Date of Induction - November 14, 1942.
 Branch of Service - Army.
 Training Stations - Camp McQuaide, California.
 Discharge Station - Camp McQuaide, California.
 Date of Discharge - January 26, 1943.
 Rank - Private.
 Total Months Served - 14 Months 12 Days.
 Present Occupation - Laborer.
 Was in U. S. Army from April 16, 1920 until discharged April 15, 1921 at Fort Sill, Oklahoma. Also stationed at Camp Funston, Kansas



MILLARD H. BURTON
 No Record
 Served in World War I

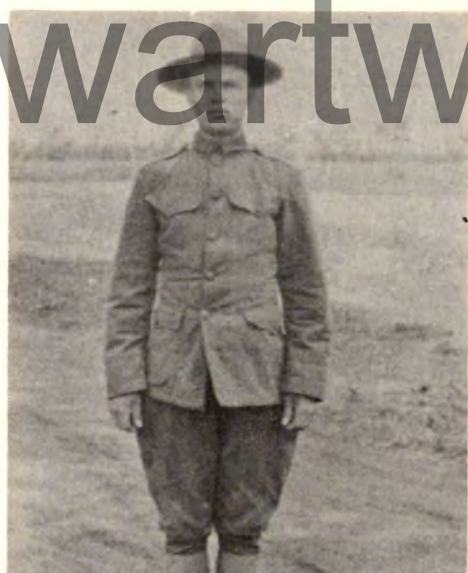

RALPH J. BURTON
 Address - Chillicothe, Missouri.
 Theatre of Operations - France in World War I.
 Rank - Truck Driver.
 Total Months Served - 12 Months.



BELIE JUNIOR HORTON
 Address - Chillicothe, Missouri.
 Entered the Navy, October 2, 1944.
 Training Stations - Great Lakes, Illinois, Norman, Oklahoma, San Diego, California, Pearl Harbor, Maui, Hawaii.
 Date of Embarkation - December 6, 1945.
 Theatre of Operations - Hawaii.
 Medals Earned - Asiatic-Pacific, American Theatre, Victory.
 Date Returned to U. S. - June 20, 1946.
 Discharge Station - St. Louis, Missouri.
 Date of Discharge - July 2, 1946.
 Rating - Aviation Ordnance Man Third Class.
 Total Months Served - 21 Months.

NO PICTURE

ELLIS E. SEARCY
 Address - Scott Field, Illinois.
 Entered service - January 22, 1946.
 Branch of service - Air Force.
 Trained at - Fort Leavenworth, Kansas; Sheppard Field, Texas; Scott Field, Illinois.
 Will be discharged at Scott Field, Illinois, January 22, 1949.
 Rank - Sergeant.
 Served - 36 months.
 Present Occupation - Radio Operator, Instructor.



WINNIE E. DANIELS
 Address - Chillicothe, Missouri.
 Entered service - May 25, 1918.
 Branch of service - Infantry.
 Embarkation - August 16, 1918.
 Served in - European Theatre.
 Engaged in - Haute, Alsace Lorraine.
 Returned to United States - May 31, 1919.
 Discharged at - Camp Zachary Taylor, Kentucky, June 9, 1919.
 Rank - Private.
 Served - 13 months.
 Present Occupation - Bus driver.



EARL L. DEARDORFF
 Address - Hale, Missouri.
 Entered service - April 17, 1917.
 Branch of service - Signal Corps.
 Trained at - Camp Morse, Leon Springs, Texas.
 Embarkation - April, 1918.
 Served in - France.
 Engaged in - Meuse-Argonne, St. Mihiel, Chateau Thierry.
 Returned to United States - August, 1919.
 Discharged at - Louisville, Kentucky, August 4, 1919.
 Rank - Corporal.
 Served - 27 months.
 Present Occupation - Farmer.



HARRY M. ELLIOTT
 Address - Chillicothe, Missouri.
 Entered service - September 9, 1918.
 Branch of service - Army Infantry.
 Trained at - Camp Funston, Kansas.
 Discharged at - Camp Funston, Kansas, February, 1919.
 Rank - Private.
 Served - 6 months.
 Present Occupation - Farming.



LEO R. ENGLERT
 Address - Chillicothe, Missouri.
 Entered service - July 8, 1918.
 Branch of service - Motor Transport.
 Trained at - Camp McArthur, Texas; Camp Merritt, New Jersey.
 Embarkation - August 24, 1918.
 Served in - France and Germany.
 Returned to United States - July 23, 1919.
 Discharged at - Camp Taylor, Kentucky, August 7, 1919.
 Rank - Sergeant.
 Served - 13 months.
 Present Occupation - State Highway Department.



HADLEY C. DILLARD
 Address - Dawn, Missouri.
 Entered service - March 4, 1918.
 Branch of service - Medical Corps.
 Trained at - Fort Riley, Kansas; St. Paul Aviation School; Fort Snelling, Minnesota.
 Discharged at - Fort Snelling, Minnesota.
 Date of Discharge - July 19, 1919.
 Rank - Private First Class.
 Served - 16 months.



J. REX DONOVAN
 Address - Chillicothe, Missouri.
 Entered service - April 20, 1918.
 Branch of service - Navy.
 Trained at - Camp Logan, Illinois; San Pedro, California.
 Date of Discharge - September 30, 1921.
 Rating - Machine gun instructor.
 Served - 51 months.
 Present Occupation - Associate Judge County Court.
 Company Commander of Company M, at Camp Logan, Illinois.

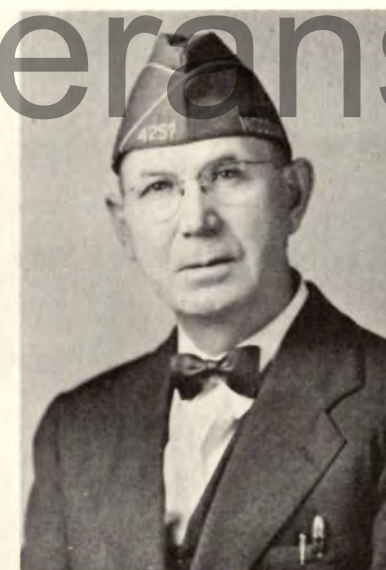

WALLACE GRICE
 Address - Chillicothe, Missouri.
 Entered service - May 4, 1917.
 Branch of service - Army Infantry.
 Trained at - Nevada, Missouri; Fort Sill, Oklahoma; Long Island, New York; Liverpool, England; La Hayre, France.
 Embarkation - April, 1918.
 Served in - European Theatre.
 Engaged in - Wesserling Sector, St. Mihiel Offensive, Meuse-Argonne, Verdun Sector.
 Awarded - 2 Gold War Service Chevrons.
 Returned to United States - April, 1919.
 Discharged at - Camp Funston, Kansas, April 14, 1919.
 Rank - Private.
 Served - 23 months.
 Present Occupation - Barber.



ALPHA WILLIAM HIET
 Address - Chillicothe, Missouri.
 Entered service - July 26, 1918.
 Branch of service - Army Infantry.
 Trained at - Camp Funston, Kansas.
 Discharged at - Camp Funston, Kansas, January 4, 1919.



EARL E. CARROLL
 Address - Chillicothe, Missouri.
 Date of Induction - July 17, 1918.
 Branch of Service - Infantry.
 Training Stations - MacArthur, Texas.
 Date of Embarkation - September 23, 1918.
 Theatre of Operations - In reserve in France.
 Engagements - Replacement.
 Date Returned to U. S. - February 28, 1919.
 Discharge Station - Louisville, Kentucky.
 Date of Discharge - May 15, 1919.
 Rank - Private.
 Total Months Served - 10 Months.
 Present Occupation - Farming.



JAMES H. CONSTANT
 Address - Chillicothe, Missouri.
 Date of Induction - August 8, 1918.
 Branch of Service - Army.
 Training Stations - Camp McArthur, Waco, Texas.
 Date of Embarkation - September 23, 1918.
 Theatre of Operations - France.
 Date Returned to U. S. - July 23, 1919.
 Discharge Station - Camp Taylor, Kentucky.
 Date of Discharge - July 31, 1919.
 Rank - Private.
 Total Months Served - 12 Months.
 Present Occupation - Farmer.



ARTHUR E. HOWSMAN
 Address - Chillicothe, Missouri.
 Entered service - May 28, 1918.
 Branch of service - Engineer Corps.
 Trained at - Camp Dodge, Iowa.
 Embarkation - August 16, 1918.
 Served in - Alsace Lorraine, Metz.
 Returned to United States - June 6, 1919.
 Discharged at - Camp Zachary Taylor, Kentucky, June 18, 1919.
 Rank - Private.
 Served - 13 months.
 Present Occupation - Railroad carpenter.



SILAS C. KEITH
 Address - Chula, Missouri.
 Entered service - April 10, 1917.
 Branch of service - Field Artillery.
 Trained at - New Orleans, Louisiana; Camp Beauregard, Louisiana.
 Embarkation - August 26, 1918.
 Served in - France.
 Awarded - Victory Medal.
 Returned to United States - April 17, 1919.
 Discharged at - Camp Merit, New York, April 23, 1919.
 Rank - Private First Class.
 Served - 24 months 13 days.



WILLIAM S. CRAMMER
 Address - Chillicothe, Missouri.
 Entered service - June 26, 1916.
 Branch of service - Infantry.
 Trained at - Fort Sill, Oklahoma.
 Embarkation - April 25, 1917.
 Served in - Wesserling Sector.
 Engaged in - St. Mihiel Offensive; Meuse-Argonne Offensive; Verdun Sector.
 Returned to United States - April, 1919.
 Discharged at - Camp Funston, Kansas, May 8, 1919.
 Rank - Sergeant.
 Served - 34 months.
 Present Occupation - Roofer.
 Entitled to Gold War Chevrons.



LAURENCE J. CULLING
 Address - Mooresville, Missouri.
 Entered service - July 3, 1918.
 Branch of service - Navy.
 Trained at - Great Lakes, Illinois.
 Served in - United States, East Coast Patrol.
 Discharged at - Great Lakes, Illinois, July 3, 1922.
 Rating - Fireman Third Class.
 Served - 6 1/2 months active service.
 Present Occupation - Farmer.

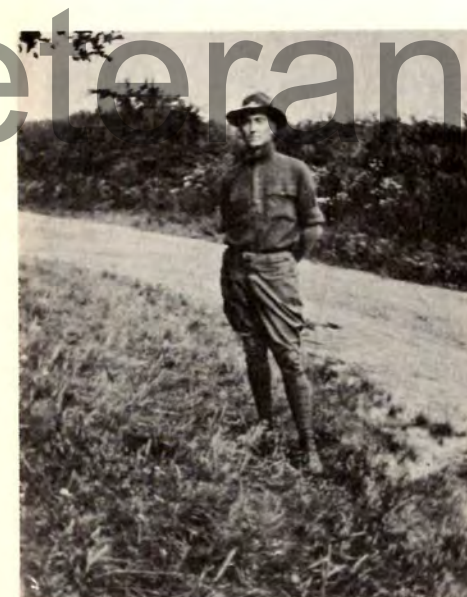

JOHN F. LAWLER, SR.
 Address - Wheeling, Missouri.
 Entered service - October 21, 1918.
 Branch of service - Infantry.
 Trained at - Camp Bowie, Texas.
 Discharged at - Camp Funston, Kansas, July 15, 1919.
 Rank - Private First Class.
 Served - 9 months.
 Present Occupation - Farmer.



EDDIE J. LAY
 Address - Sampsel, Missouri.
 Entered service - October 21, 1918.
 Branch of service - Quartermaster Corps.
 Trained at - Camp Bowie, Fort Worth, Texas.
 Discharged at - Camp Funston, Kansas, March 25, 1919.
 Rank - Private.
 Served - 5 months.
 Present Occupation - Farmer.



JESSE H. WARD

Address - Ludlow, Missouri.
Entered service - September 19, 1917.
Branch of service - 89th Division in Army.
Trained at - Camp Funston, Kansas; Fort Monroe, Virginia; Camp Lee, Virginia; Newark, New Jersey; Camp Humphrey, Virginia.
Embarkation - July 4, 1918.
Served in - St. Nazaire, France.
Returned to United States - January 3, 1919.
Discharged at - Camp Funston, Kansas, February 12, 1919.
Rank - Mechanic First Class.
Served - 18 months.
Present Occupation - Farmer.
Worked 60 men in France, at night.



WILLIAM ORVILLE WHITACRE

Address - Chillicothe, Missouri.
Entered service - May 28, 1918.
Branch of service - 88th Division, Army.
Trained at - Camp Dodge, Des Moines, Iowa.
Embarkation - August 18, 1918.
Served in - France.
Awarded - Victory Medal.
Returned to United States - January 19, 1919.
Discharged at - Camp Dodge, Iowa, February, 1919.
Rank - Private First Class.
Served - 9 months.
Present Occupation - Grocerymen.



HERMAN W. SHIFLET

Address - Chillicothe, Missouri.
Entered service - December, 1917.
Branch of service - Quartermaster Corps.
Trained at - Camp Joseph E. Johnston, Jacksonville, Florida.
Discharged at - Camp Joseph E. Johnston, Florida.
Date of Discharge - December 1, 1918.
Rank - Second Lieutenant.
Served - 12 months.
Present Occupation - Assistant Cashier, Citizens National Bank, Chillicothe, Missouri.



CHARLES C. WILBURN

Address - Meadville, Missouri.
Entered service - July 3, 1917.
Branch of service - Army.
Trained at - Camp Pike, Arkansas; Camp Merritt, New Jersey.
Embarkation - June 21, 1918.
Engaged in - Champagne, Chateau Thierry, St. Mihiel, Meuse Argonne.
Returned to United States - April 2, 1919.
Discharged at - Camp Taylor, Kentucky, April 24, 1919.
Rank - Private.
Served - 19 months.
Present Occupation - Farmer.



ROWLAND H. WILHITE

Address - Chillicothe, Missouri.
Entered service - July 13, 1918.
Branch of service - Navy.
Trained at - Great Lakes, Illinois; U. S. S. Connecticut; Transport Matsonia.
Discharged at - St. Louis, Missouri, September 22, 1919.
Rating - Seaman Second Class.
Served - 14 months.
Present Occupation - Cashier, Chillicothe State Bank.



OPAL STITH

Address - Chillicothe, Missouri.
Entered service - November 8, 1918.
Branch of service - Vocational Section.
Trained at - University of Missouri, Columbia, Missouri.
Discharged at - Columbia, Missouri, December 16, 1918.
Rank - Private.
Served - 1 1/2 months.
Present Occupation - Farming.



ALBERT C. STAFFREGEN

Entered service - September 4, 1918.
Branch of service - Army Infantry.
Trained at - Camp Dodge, Iowa.
Date of Discharge - November 30, 1918.
Rank - Private.
Present Occupation - Farming.

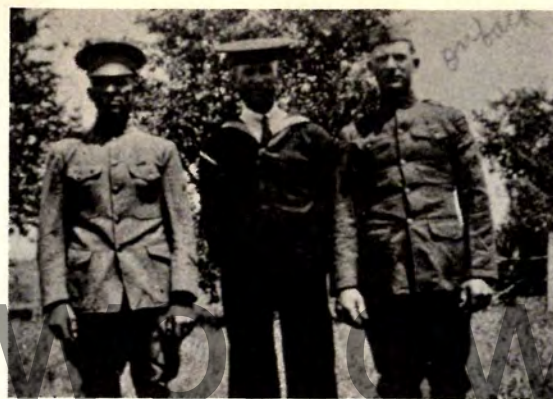

GEORGE ALBERT WILEY
Address - Wheeling, Missouri.
Entered service - July 18, 1918.
Branch of service - Company G, 85th Depot, Infantry.
Trained at - Camp MacArthur, Waco, Texas.
Embarkation - September 23, 1918.
Returned to United States - July 7, 1919.
Discharged at - Camp Taylor, Kentucky, July 16, 1919.
Served - 12 months.
Present Occupation - Farmer.

WILLIAM EDWARD WILEY
Entered service - May 4, 1918.
Branch of service - Company B, 7th Ammunition Train.
Trained at - Jefferson Barracks, Missouri; Camp MacArthur, Waco, Texas.
Embarkation - August 18, 1918.
Returned to United States - June 22, 1919.
Discharged at - Camp Taylor, Kentucky, July 11, 1919.
Served - 14 months.
Present Occupation - Farming.
Assistant Truck Driver.

CHAS. A. WILEY
Address - Gooding, Idaho.
Entered service - May 27, 1918.
Branch of service - Navy.
Trained at - Great Lakes, Illinois; Puget Sound, Washington.
Discharged at - Puget Sound, Washington, March 8, 1919.
Rating - Apprentice Seaman.
Served - 9 months 10 days.



WANDA B. WOOD
Address - Mooresville, Missouri.
Entered service - October 23, 1918.
Branch of service - Infantry.
Trained at - Camp Bowie, Texas.
Discharged at - Camp Funston, Kansas, February 8, 1919.
Served - 3 months 26 days.
Present Occupation - Farmer.



EARLE S. TEEGARDEN
Address - Chillicothe, Missouri.
Entered service - October 29, 1918.
Branch of service - Tank Corps.
Trained at - Camp Polk, North Carolina; Camp Greene, North Carolina.
Discharged at - Camp Pike, Arkansas, December 31, 1918.
Rank - Private.
Served - 2 months.
Present Occupation - Principal of Elementary School.



GLENN B. TONER
Address - Chillicothe, Missouri.
Entered service - October 21, 1918.
Branch of service - Infantry.
Trained at - Camp Bowie, Texas.
Discharged at - Camp Funston, Kansas, July 14, 1919.
Rank - Private.
Served - 9 months.
Present Occupation - Farmer.



W. D. WANAMAKER
Address - Aurora, Illinois.
Entered service - July 25, 1918.
Branch of service - Army.
Trained at - Fort Benjamin Harrison, Indiana.
Discharged at - Fort Benjamin Harrison, Indiana, December 5, 1918.
Rank - Private.
Served - 5 months.
Present Occupation - Conductor.

VIRGIL R. WANNAMAKER
Address - Chillicothe, Missouri.
Entered service - October 21, 1918.
Branch of service - Army.
Trained at - Camp Bowie, Texas.
Awarded - Bronze Victory Medal.
Discharged at - Camp Funston, Kansas, December 31, 1918.
Rank - Private.
Served - 72 days.
Present Occupation - Farmer.

NO PICTURES AVAILABLE

LEO R. CLARK
Address - Chillicothe, Missouri.
Entered service - November 21, 1942.
Branch of service - Field Artillery.
Trained at - Camp Beale, California.
Discharged at - Camp Beale, California, March 18, 1943.
Served - 3 months 27 days.

MURRAY N. WINDLE
Address - Chillicothe, Missouri.
Entered service - August 27, 1917.
Branch of service - Field Artillery.
Trained at - Fort Snelling, Minnesota; Fort Sill, Oklahoma; Camp Wheeler, Georgia; Camp McClellan, Alabama.
Embarkation - August 27, 1918.
Served in - France.
Returned to United States - October, 1919.
Discharged at - Camp Meade, Maryland, October 19, 1919.
Rank - Second Lieutenant.
Served - 26 months.
Present Occupation - Contractor.
Army of Occupation in 1919 at Coblenz, Germany.

EDWARD E. CUMMINGS
Address - Chillicothe, Missouri.
Entered service - April 20, 1942.
Branch of service - Ordnance Department.
Trained at - Camp Sutton, North Carolina; Camp Perry, Ohio; Aberdeen Proving Ground, Maryland; Camp Carson, Colorado; Fort Huachuca, Arizona; Atlanta, Georgia; Camp Van Dorn, Mississippi; North Camp Hood, Texas; Fort Sill, Oklahoma; Fort Shafter and Schofield Barracks, Oahu, Hawaii.
Embarkation - February 12, 1945.
Served in - Okinawa.
Returned to United States - March 6, 1946.
Discharged at - Fort Logan, Colorado, March 19, 1946.
Rank - First Lieutenant. Served - 47 months.
Present Occupation - Furniture Store.

CARL M. GOLL
Address - Ludlow, Missouri.
Entered service - September 6, 1918.
Branch of service - Army.
Trained at - Camp MacArthur, Texas.
Discharged at - Camp Grant, Illinois, December 21, 1918.
Rank - Private.
Served - 3½ months.
Present Occupation - Banking.

RUTH PAGE McWILLIAMS
Address - Jackson, Missouri.
Entered service - May 15, 1917.
Branch of service - Army Nurse, Medical Corps.
Trained at - Washington University.
Embarkation - May 19, 1917.
Served in - British Hospital #12, Rouen, France.
Returned to United States - December 25, 1918.
Discharged at - St. Louis, Missouri, March 1, 1919.
Served - 22 months.

Around
TOWN

Lithographed & Bound by
WALSWORTH BROTHERS
Marceline, Mo., U. S. A.