WorldWartwoveterans.org

WorldWartwoveterans.org

# WORLD WAR II
# GOLD STAR BOYS

WorldWartwoveterans.org

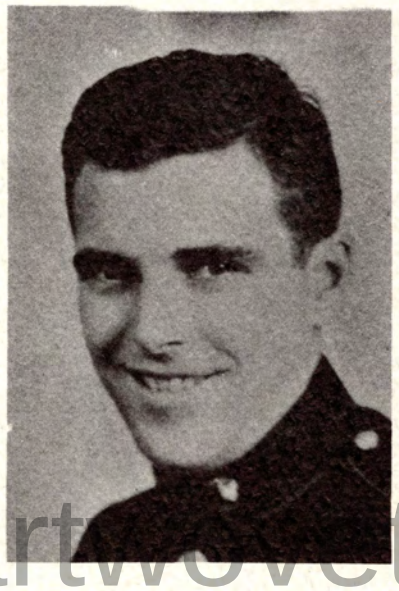

WorldWartwoveterans.org

WILLARD C. BURROUGHS
Date of Induction: February 17, 1942.
Branch of service: Marine Corps.
Embarked: March 13, 1943.
Served in Asiatic-Pacific Theatre.
Engagements: Vella Lavella; Bougainville; Northern Solomons; Iwo Jima.
Received: Purple Heart; Asiatic-Pacific Theatre Ribbon; Victory Medal.
Rank: Corporal.
Served: 37 months.
Killed in Action March 9, 1945.

# GOLD STAR BOYS

WorldWartwoveterans.org

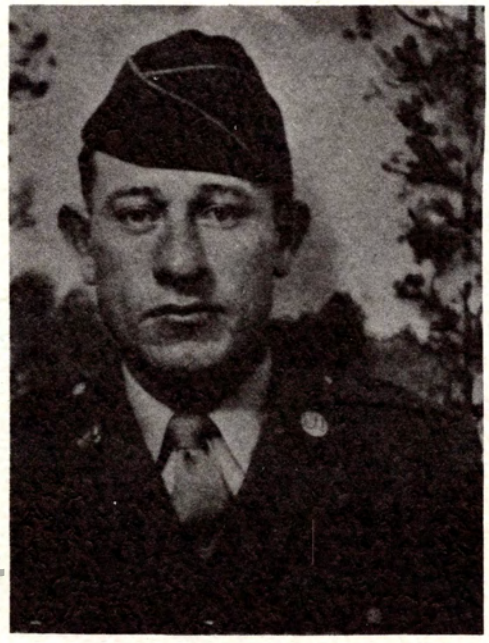

WorldWa rans.org

JOSEPH C. MATHIS
Date of Induction: August 4, 1942.
Branch of service: Army.
Date of Embarkation: January 15, 1943.
Served in European-African-Middle Eastern Theatre.
Killed in Italy, May 7, 1943.

# GOLD STAR BOYS

WorldWartwoveterans.org

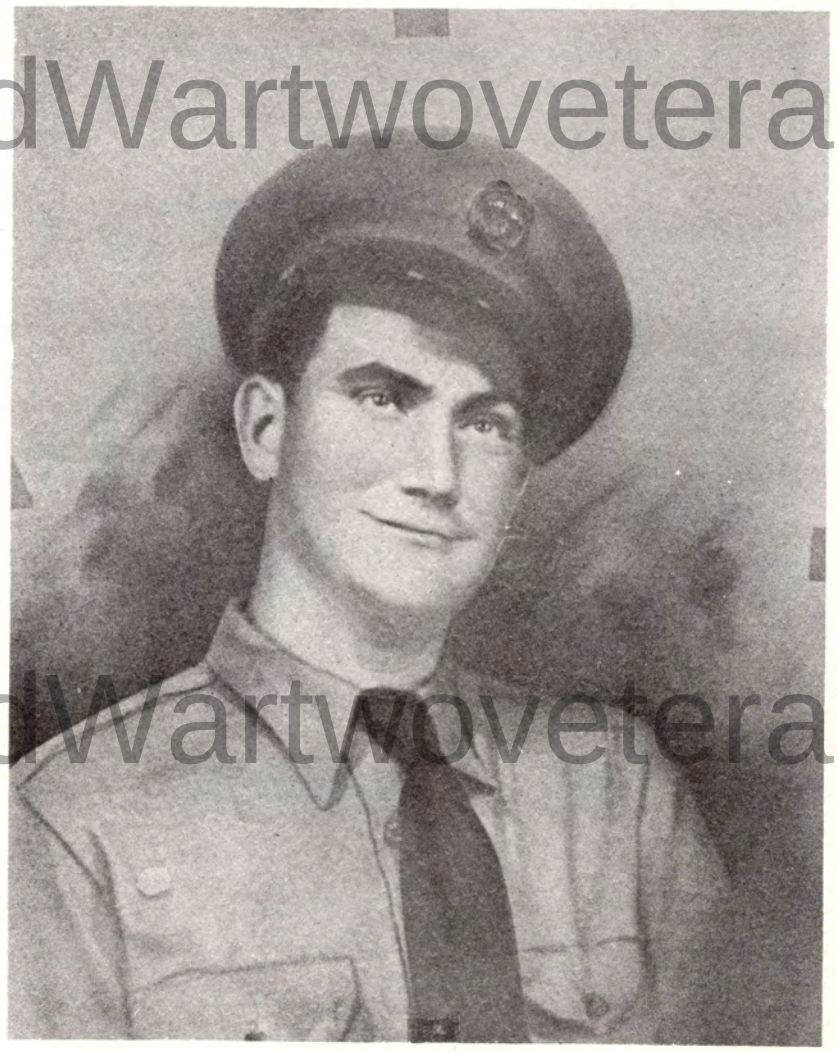

WorldWartwoveterans.org

ROSCOE CALVIN MEADOWS
Date of Induction: January 17, 1941.
Branch of service: Army.
Rank: Sergeant.
Served: 34 months.
Remarks: He was one of the first to enlist from Jackson County. He died at Reception Center, Thompson Lane, Nashville, Tennessee, October 20, 1943.

# GOLD STAR BOYS

WorldWartwoveterans.org

WorldWart veterans.org

ROBERT E. PAINTER
Date of Induction: December 1, 1942.
Branch of service: Army.
Served in South Pacific.
Engagements: Leyte.
Rank: Sergeant.
Killed October 22, 1944.

# GOLD STAR BOYS

WorldWar terans.org

WorldWar terans.org

LITTON PIPPIN
Date of Induction: July 10, 1941.
Branch of service: Army.
Date of Embarkation: January 1, 1944.
Served in England.
Rank: Private First Class.
Died June 20, 1944 in France.

# GOLD STAR BOYS

WorldWartwoveterans.org

WorldWartwoveterans.org

LOUIS C. TRISDALE
Date of Induction: July 20, 1944.
Branch of service: Infantry.
Served in European Theatre.
Rank: Private.
Served: 6 months.
Killed January 21, 1945 at Hamm, Luxembourg.

# GOLD STAR BOYS

WorldWartwoveterans.org

WorldWartwoveterans.org

**THURMAN LEE WEBB**
**Date of Induction: December 23, 1942.**
**Branch of Service: O.C.S.**
**Training Stations: Camp Edwards, Massachusetts; Camp Davis, North Carolina.**
**Total Months Served: Five months and eighteen days.**

# WORLD WAR I
# GOLD STAR BOYS

WorldWartwoveterans.org

WorldWartwoveterans.org

CHARLIE BURGESS
Date of Induction: December 13, 1917.
Branch of service: Army.
Rank: Private.
Died January 17, 1918.

# GOLD STAR BOYS

WorldW rans.org

WorldW rans.org

WILLIAM M. WHETSTONE
Date of Induction: September 20, 1917.
Branch of service: Army.
Rank: Corporal.
Died October 13, 1918.

# GOLD STAR BOYS

BUFORD CLARK
Date of Induction: September 22, 1917.
Branch of service: Army.
Rank: Corporal.
Killed in Action October 17, 1918.

CLENNIE CLINTON
Date of Induction: September 22, 1917.
Branch of service: Army.
Rank: Private.
Died November 15, 1917.

JOHN LUCAS DENTON
Date of Induction: September 5, 1918.
Branch of service: Army.
Rank: Private.
Died October 16, 1918.

SIDNEY E. GORE
Date of Induction: December 13, 1917.
Branch of service: Army.
Died January 14, 1918.

DANIEL N. GENTRY
Date of Induction: December 13, 1917.
Branch of service: Army.
Rank: Private.
Died January 22, 1918.

LEX BYRANT GOOLSBY
Date of Induction: April 26, 1918.
Branch of service: Army.
Rank: Private.
Died October 23, 1918.

BENTON GOOLSBY
Date of Induction: September 22, 1917.
Branch of service: Army.
Rank: Private.
Died May 10, 1918.

LUKE DULY HUNTER
Date of Induction: September 22, 1917.
Branch of service: Army.
Rank: Private.
Killed in Action October 8, 1918.

WILLIAM M. MINCHIE
Date of Induction: May 28, 1918.
Branch of service: Army.
Rank: Private.
Killed in Action November 3, 1918.

JAMES MOSELEY
Date of Induction: September 21, 1917.
Branch of service: Army.
Rank: Private.
Died February 17, 1918.

JOHN W. POTEET
Date of Induction: September 22, 1917.
Branch of service: Army.
Rank: Private First Class.
Killed in Action October 7, 1918.

WILLIAM PULMLEY RICHARDSON
Date of Induction: September 22, 1917.
Branch of service: Army.
Rank: Private.
Died November 30, 1917.

BEN H. RILEY
Date of Induction: June 25, 1918.
Branch of service: Army.
Rank: Private.
Died October 16, 1918.

WILLIE SIRCY
Date of Induction: September 5, 1918.
Branch of service: Army.
Rank: Private.
Died October 9, 1918.

FERD A. STOUT
Date of Induction: September 22, 1917.
Branch of service: Army.
Rank: Corporal.
Died September 22, 1918.

JODIE WILLIS WEST
Date of Induction: October 24, 1918.
Branch of service: Army.
Rank: Private.
Died November 10, 1918.

WILLIAM M. WHETSTONE
Date of Induction: September 15, 1917.
Branch of service: Army.
Date of Embarkation: April 21, 1918.
Served with American Expeditionary Forces.
Received: 3 Campaign Stars.
Rank: Corporal.
Wounded October 12, 1918.
Died November 11, 1918.

WorldWartwoveterans.org
WorldWartwoveterans.org

WorldWartwoveterans.org

WorldWartwoveterans.org

*Around the World - - -*

# WORLD WAR II

OGAL C. ALLEN
Date of Induction: December 20, 1943.
Branch of service: Army.
Date of Embarkation: January 26, 1945.
Served in European Theatre.
Engagements: Central Europe.
Medals Earned: Victory Medal; American Service Medal; Good Conduct Medal; European-African-Middle Eastern Theatre Ribbon W/1 Bronze Star.
Returned to States: August 24, 1945.
Discharge Station: Fort McPherson, Georgia.
Date of Discharge: April 20, 1946.
Rank: Private First Class.
Served: 1 year, 8 months, 12 days.

EARL G. ALLEN
Date of Induction: March 30, 1945.
Branch of service: Army.
Date of Embarkation: October 13, 1945.
Served in Asiatic-Pacific Theatre.
Medals Earned: Asiatic-Pacific Theatre Ribbon; Victory Medal.
Returned to States: December 14, 1945.
Discharge Station: Fort Leavenworth, Kansas.
Date of Discharge: May 14, 1947.
Rank: Private First Class.
Served: 2 years, 1 month, 15 days.

REGNAILD H. ALLEN
Date of Induction: March 8, 1946.
Branch of service: Army.
Date of Embarkation: July 26, 1946.
Served in Pacific Theatre.
Medals Earned: Victory Medal; Army of Occupation Ribbon (Japan).
Returned to States: April 3, 1947.
Discharge Station: Camp Stoneman, California.
Date of Discharge: May 23, 1947.
Rank: Private.
Served: 1 year, 2 months, 14 days.

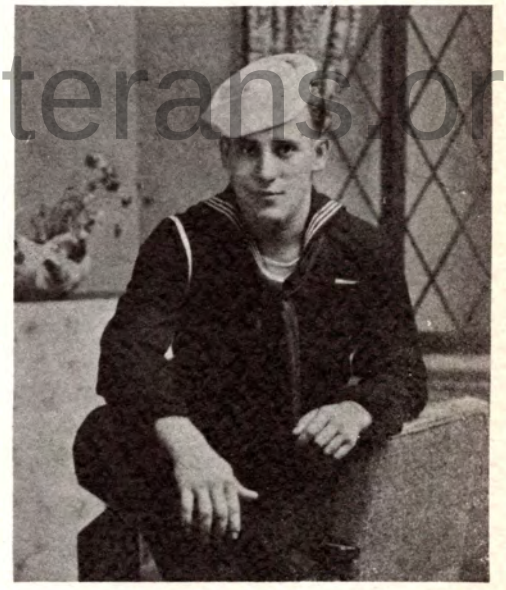

HOMER M. ANDERSON
Date of Induction: December 22, 1943.
Branch of service: Navy.
Date of Embarkation: March 2, 1944.
Served in South Pacific Theatre.
Medals Earned: 5 Campaign Ribbons; 4 Battle Stars.
Returned to States: January 8, 1946.
Discharge Station: Memphis, Tennessee.
Date of Discharge: January 17, 1946.
Rating: Seaman 1/c.
Served: 24 months, 25 days.
Operated with the First and Third Fleets.
Was a member of the Tokyo Bay Occupation Force (TF-3.
Participated in the initial landing and occupation of the Tokyo Bay area and the capture of Hijms Nagato.

Worldwarwoveterans.org

WorldWartwoveterans.org

OLIVER V. ANDERSON
Date of Induction: November 25, 1945.
Branch of service: Army.
Date of Embarkation: April 18, 1946.
Served in Pacific Theatre.
Earned: Victory Medal.
Returned to States: January 24, 1947.
Discharge Station: Fort Sheridan, Illinois.
Date of Discharge: February 22, 1947.
Rank: Corporal.
Served: 1 year, 2 months, 26 days.

CARL T. ANDERSON
Date of Induction: June 15, 1943.
Branch of service: Army.
Date of Embarkation: March 5, 1944.
Served in Asiatic-Pacific Theatre.
Medals Earned: Asiatic-Pacific Theatre Ribbon; Good Conduct Medal.
Returned to States: October 3, 1945.
Discharge Station: Camp Chaffee, Arkansas.
Date of Discharge: October 12, 1945.
Rank: Technician 5th Grade.
Served: 2 years, 3 months, 28 days.

WorldWartwoveterans.org

HERMAN C. ANDERSON
Date of Induction: January 14, 1942.
Branch of service: Army.
Date of Embarkation: August 4, 1942.
Served in European Theatre.
Engagements: Algeria; French Morocco; Naples-Foggia; Southern France.
Medals Earned: American Theatre Ribbon; European-African-Middle Eastern Theatre Ribbon W/3 Bronze Stars; Good Conduct Medal; Purple Heart; Victory Medal.
Returned to States: August 24, 1945.
Discharge Station: Fort Bragg, North Carolina.
Date of Discharge: May 30, 1947.
Rank: Staff Sergeant.
Served: 5 years, 4 months, 15 days.
Prisoner of War 11 months.

LOID C. ANDERSON
Date of Induction: October 15, 1943.
Branch of service: Army.
Date of Embarkation: December 6, 1944.
Served in Asiatic-Pacific Theatre.
Engagements: Ryukyus.
Medals Earned: Victory Medal; Good Conduct Medal; American Theatre Ribbon; Asiatic-Pacific Theatre Ribbon W/1 Bronze Service Star.
Returned to States: April 3, 1946.
Discharge Station: Camp Chaffee, Arkansas.
Date of Discharge: April 11, 1946.
Rank: Private First Class.
Served: 2 years, 5 months, 6 days.

H. H. ANDERSON
Date of Induction: December 1943.
Branch of service: Navy.
Served in Pacific Theatre.
Discharge Station: Memphis, Tennessee.
Date of Discharge: April 26, 1946.
Rating: Boatsman's Mate 2/c.

GARLAND D. ANDERSON
Date of Induction: May 28, 1941.
Branch of service: Infantry, Company K, 134th Infantry; 35th Division.
Date of Embarkation: July 15, 1944.
Served in European Theatre.
Engagements: Northern France; Germany.
Medals Earned: 2 Battle Stars; American Defense Ribbon; American Theatre Ribbon; Victory Medal; Purple Heart; Combat Infantry Badge; European-African-Middle Eastern Theatre Ribbon W/2 Stars.
Returned to States: November 13, 1944.
Discharge Station: O'Reilly General Hospital, Missouri.
Date of Discharge: June 7, 1946.
Rank: 1st Lieutenant.
Served: 57 months.
Was Infantry Unit Commander.

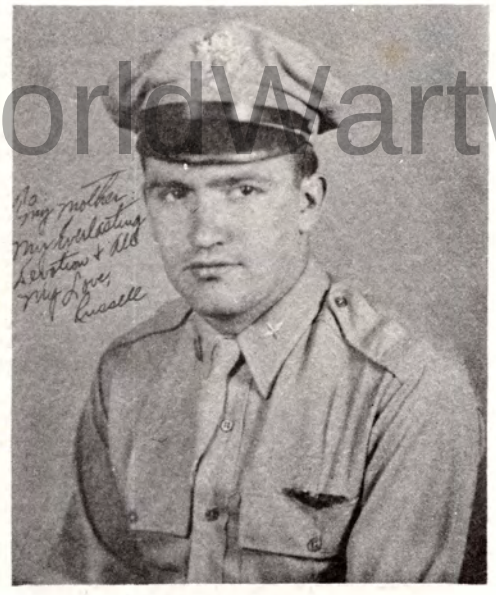


RUSSELL B. ANDERSON
Date of Induction: May 1941.
Branch of service: Army.
Date of Embarkation: November 1, 1943.
Served in Asiatic-Pacific Theatre.
Received: Asiatic-Pacific Theatre Medal; Air Medal.
Returned to States: March 10, 1945.
Discharge Station: Fort McPherson, Georgia.
Date of Discharge: September 3, 1945.
Rank: 1st Lieutenant.
Served: 52 months.

EARL WAYNE ANDERSON
Date of Induction: May 8, 1943.
Branch of service: Navy.
Date of Embarkation: June 1944.
Served in Central and North Pacific.
Engagements: Marianas; Iwo Jima; Okinawa.
Medals Earned: American Defense Ribbon; Asiatic-Pacific Theatre Ribbon W/2 Battle Stars.
Returned to States: November 1945.
Discharge Station: Memphis, Tennessee.
Date of Discharge: September 29, 1946 (Inactive Duty).
Rating: Lieutenant.
Served: 40 months.
Served on Destroyers in Pacific.

WorldWarIIwoveterans.org

PHILIP J. ANDERSON, JR.
Date of Induction: September 16, 1940.
Branch of service: Army.
Date of Embarkation: October 9, 1940.
Served in Pacific Theatre.
Engagements: Philippines.
Medals Earned: Victory Medal; American Defense Ribbon W/1 Bronze Star; Asiatic-Pacific Theatre Ribbon W/1 Bronze Star; Good Conduct Medal; Philippine Liberation Ribbon W/1 Bronze Star; Presidential Unit Citation W/2 Clusters.
Returned to States: October 15, 1945.
Discharge Station: Fort McPherson, Georgia.
Date of Discharge: January 19, 1946.
Rank: Master Sergeant.
Served: 5 years, 4 months, 4 days.
Was Prisoner of War for forty months.

BEDFORD D. APPLE
Date of Induction: December 13, 1940.
Branch of service: Army.
Date of Embarkation: December 26, 1944.
Served in Southwest Pacific.
Earned: Good Conduct Medal; Victory Medal; American Defense Ribbon; Asiatic-Pacific Theatre Ribbon; Philippine Liberation Ribbon.
Returned to States: December 6, 1945.
Discharge Station: Fort Bliss, Texas.
Date of Discharge: December 17, 1945.
Rank: Technical Sergeant.
Served: 5 years, 4 days.

ANDREW W. BARNES
Date of Induction: June 23, 1943.
Branch of service: Navy.
Date of Embarkation: August 21, 1945.
Served in Asiatic-Pacific Theatre.
Medals Earned: Asiatic-Pacific Theatre Ribbon; Victory Medal.
Returned to States: January 15, 1946.
Discharge Station: Memphis, Tennessee.
Date of Discharge: January 19, 1946.
Rating: Seaman 2/c.
Served: 2 years, 7 months, 4 days.

FINIS A. BENNETT
Date of Induction: November 25, 1942.
Branch of service: Army.
Date of Embarkation: February 12, 1944.
Served in European Theatre.
Engagements: Normandy; Northern France; Ardennes, Rhineland.
Medals Earned: Victory Medal; American Theatre Medal, European-African-Middle Eastern Theatre Ribbon, Good Conduct Medal.
Returned to States: September 12, 1945.
Discharge Station: Camp Gordon, Georgia.
Date of Discharge: November 6, 1945.
Rank: Technician 5th Grade.
Served: 2 years, 11 months, 12 days.

WorldWarTwoVeterans.org

WorldWartwoveterans.org

WILLIE BOWMAN
Date of Induction: May 29, 1943.
Branch of service: Army.
Date of Embarkation: April 9, 1944.
Served in Asiatic-Pacific Theatre.
Engagements: New Guinea.
Medals Earned: Good Conduct Medal; Asiatic-Pacific Theatre Ribbon.
Returned to States: June 11, 1945.
Discharge Station: Daytona Beach, Florida.
Date of Discharge: September 20, 1945.
Rank: Private First Class.
Served:2 years, 3 months, 22 days.

DEEMER M. BOWMAN, JR.
Date of Induction: December 27, 1944.
Branch of service: Army.
Date of Embarkation: August 29, 1945.
Served in Pacific Theatre.
Medals Earned: Asiatic-Pacific Theatre Ribbon; Philippine Liberation Ribbon; Victory Medal; Good Conduct Medal; Meritorious Unit Award.
Returned to States: September 30, 1946.
Discharge Station: Fort Sheridan, Illinois.
Date of Discharge: November 23, 1946.
Rank: Private First Class.
Served: 1 year, 10 months, 27 days.

WorldWartwoveterans.org

JIM J. BOWMAN
Date of Induction: December 21, 1943.
Branch of service: Army.
Discharge Station: Fort McPherson, Georgia.
Date of Discharge: February 24, 1945.
Rank: Private.
Served: 1 year, 2 months, 4 days.

NOLAN H. BOWMAN
Date of Induction: September 16, 1942.
Branch of service: Army.
Date of Embarkation: September 12, 1944.
Served in European Theatre.
Engagements: Rhineland; Central Europe; Ardennes.
Medals Earned: European-African-Middle Eastern Theatre Ribbon W/3 Bronze Stars. American Theatre Ribbon; Good Conduct Medal; Victory Medal.
Returned to States: November 12, 1945.
Discharge Station: Camp Atterbury, Indiana.
Date of Discharge: November 17, 1945.
Rank: Private First Class.
Served: 3 years, 2 months, 2 days.

WorldWarTwoVeterans.org

ODELL BRASWELL
Date of Induction: November 7, 1941.
Branch of service: Field Artillery.
Date of Embarkation: October 31, 1944.
Served in European Theatre.
Engagements: Po Valley; Northern Apennines.
Medals Earned: Air Medal; Crown of Italy; American Defense Medal; European-African-Middle Eastern Theatre Ribbon; Victory Medal; Air Corps Service Ribbon.
Returned to States: November 3, 1945.
Discharge Station: Camp Atterbury, Indiana.
Date of Discharge: January 23, 1946.
Rank: 1st Lieutenant.
Served: 49 months.

BETHEL L. BROWN
Date of Induction: March 22, 1941.
Branch of service: Army.
Date of Embarkation: May 26, 1942.
Served in Asiatic-Pacific Theatre.
Medals Earned: American Defense Ribbon; Asiatic-Pacific Theatre Ribbon; Good Conduct Medal; European-African-Middle Eastern Theatre Ribbon.
Returned to States: August 6, 1945.
Discharge Station: Fort McPherson, Georgia.
Date of Discharge: September 15, 1945.
Rank: Technician 5th Grade.
Served: 4 years, 5 months, 23 days.

WorldWarTwoVeterans.org

JAMES ALVIS BROWN
Date of Induction: February 18, 1943.
Branch of service: Navy.
Date of Embarkation: March 25, 1944.
Served in South Pacific Theatre.
Medals Earned: American Theatre Ribbon; Good Conduct Medal; Victory Medal; 3 Battle Stars.
Returned to States: November 1945.
Discharge Station: Memphis, Tennessee.
Date of Discharge: November 28, 1945.
Rating: Ship's Cook 1/c.
Served: 2 years, 11 months, 9 days.

NOAH C. BROWN
Date of Induction: November 19, 1940.
Branch of service: Army.
Date of Embarkation: December 5, 1943.
Served in European Theatre.
Engagements: Normandy; Northern France; Rhineland; Ardennes.
Medals Earned: Purple Heart; Good Conduct Medal; European-African-Middle Eastern Theatre Ribbon W/4 Bronze Stars; American Defense Ribbon.
Returned to States: May 6, 1945.
Discharge Station: Percy Jones Hospital, Michigan.
Date of Discharge: October 17, 1945.
Rank: Technician 4th Grade.
Served: 4 years, 10 months, 29 days.

WorldWartwoveterans.org

J. B. BROWN
Date of Induction: May 26, 1943.
Branch of service: Navy.
Date of Embarkation: November 4.
Served in Atlantic and Pacific Oceans.
Engagements: Marshall Islands; Carolines; Meryedite Island; Iwo Jima; Philippines; Okinawa; European-African-Middle Eastern Theatre.
Medals Earned: 15 Battle Stars; Good Conduct Medal; European-African-Middle Eastern Theatre Ribbon; Asiatic-Pacific Theatre Ribbon; Philippine Ribbon; Victory Medal; 3rd Fleet Citation.
Returned to States: July 26, 1945.
Discharge Station: Memphis, Tennessee.
Date of Discharge: November 20, 1945.
Rating: Coxswain.
Served: 29 months, 19 days.

JAMES G. BURRIS
Date of Induction: September 14, 1942.
Branch of service: Signal Corps.
Date of Embarkation: June 27, 1943.
Served in Asiatic-Pacific Theatre.
Engagements: Bismarck-Archipelago; Southern Philippines; Luzon; New Guinea.
Medals Earned: Philippine Liberation Ribbon W/1 Bronze Star; Bronze Arrowhead; Asiatic-Pacific Theatre Ribbon; Good Conduct Medal; Victory Medal.
Returned to States: November 20, 1945.
Discharge Station: Camp Beale, California.
Date of Discharge: November 25, 1945.
Rank: Corporal.
Served: 38 months.

WorldWartwoveterans.org

BRADY BUTLER
Date of Induction: September 16, 1942.
Branch of service: Army.
Date of Embarkation: April 2, 1943.
Served in European-African-Middle Eastern Theatre.
Engagements: Naples-Foggia; Rome-Arno; Southern France; Rhineland; Central Europe.
Medals Earned: European-African-Middle Eastern Theatre Ribbon W/5 Bronze Stars; American Theatre Ribbon; Good Conduct Medal.
Returned to States: November 19, 1945.
Discharge Station: Fort Knox, Kentucky.
Date of Discharge: November 27, 1945.
Rank: Private First Class.
Served: 3 years, 2 months, 12 days.

WALTER E. BYBEE
Date of Induction: February 21, 1942.
Branch of service: Army.
Date of Embarkation: January 17, 1944.
Served in European Theatre.
Engagements: Normandy; Northern France; Rhineland; Central Europe; Ardennes; Air Offensive over Europe.
Medals Earned: European-African-Middle Eastern Theatre Ribbon W/6 Bronze Stars; Good Conduct Medal.
Returned to States: September 19, 1945.
Discharge Station: Camp Atterbury, Indiana.
Date of Discharge: September 1945.
Rank: Sergeant.
Served: 3 years, 7 months, 3 days.

SID E. CARTER
Date of Induction: September 16, 1942.
Branch of service: Army.
Date of Embarkation: October 8, 1943.
Served in European Theatre.
Engagements: Normandy; Ardennes; Europe; Northern France; Rhineland.
Medals Earned: Good Conduct Medal; European-African-Middle Eastern Theatre Ribbon.
Returned to States: July 20, 1945.
Discharge Station: Camp Swift, Texas.
Date of Discharge: October 17, 1945.
Rank: Private First Class.
Served: 3 years, 26 days.

RAY FARMER CARTER
Date of Induction: April 7, 1944.
Branch of service: Navy.
Date of Embarkation: October 1944.
Served in Asiatic-Pacific Theatre.
Medals Earned: Asiatic-Pacific Theatre Ribbon; Victory Medal.
Returned to States: January 5, 1946.
Discharge Station: Memphis, Tennessee.
Date of Discharge: January 17, 1946.
Rating: Electrician 2/c.
Served: 21 months.

J. N. CARTER
Date of Induction: October 23, 1943.
Branch of service: Navy.
Date of Embarkation: June 19, 1944.
Served in Asiatic-Pacific Theatre.
Earned: Asiatic-Pacific Theatre Ribbon; Victory Medal.
Returned to States: March 24, 1946.
Discharge Station: Memphis, Tennessee.
Date of Discharge: March 30, 1946.
Rating: Metalsmith 2/c.
Served: 30 months.

PATRICK H. CARTER
Date of Induction: March 17, 1942.
Branch of service: Army.
Date of Embarkation: February 11, 1944.
Served in European Theatre.
Engagements: Normandy; Northern France; Rhineland; Central Europe; Ardennes.
Medals Earned: European-African-Middle Eastern Theatre Ribbon W/5 Bronze Stars; Good Conduct Medal.
Returned to States: October 10, 1945.
Discharge Station: Camp Atterbury, Indiana.
Date of Discharge: October 15, 1945.
Rank: Technician 5th Grade.
Served: 3 years, 6 months, 29 days.

WorldWarTwoVeterans.org

WorldWarTwoVeterans.org

ALTON GRESTON CARTER
Date of Induction: September 17, 1943.
Branch of service: Navy.
Date of Embarkation: March 6, 1944.
Served in Asiatic-Pacific Theatre.
Medals Earned: Asiatic-Pacific Theatre Ribbon; Victory Medal; Philippine Liberation Ribbon.
Returned to States: November 30, 1945.
Discharge Station: New Orleans, Louisiana.
Date of Discharge: April 6, 1946.
Rating: Pharmacist's Mate 2/c.
Served: 2 years, 5 months, 11 days.

JEWEL R. CASON
Date of Induction: January 19, 1943.
Branch of service: Army.
Date of Embarkation: September 5, 1943.
Served in European Theatre.
Engagements: Ardennes; Rhineland; Normandy; Northern France; Central Europe.
Medals Earned: Good Conduct Medal; Victory Medal; European-African-Middle Eastern Theatre Ribbon W/1 Silver Star.
Returned to States: November 13, 1945.
Discharge Station: Fort McPherson, Georgia.
Date of Discharge: November 18, 1945.
Rank: Technician 5th Grade.
Served: 34 months.

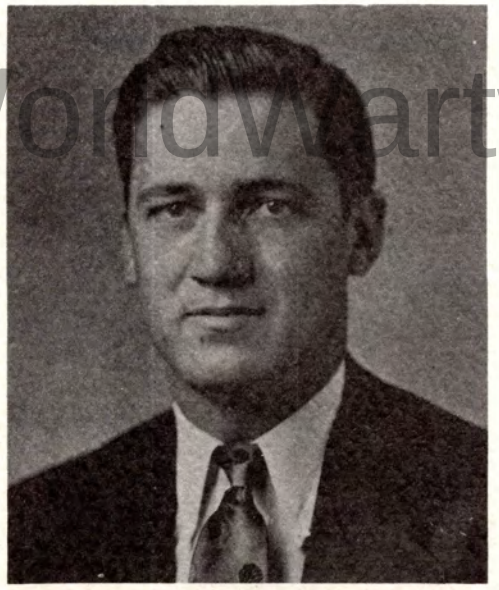

WorldWarTwoVeterans.org

HASKELL L. CHAFFIN
Date of Induction: July 11, 1941.
Branch of service: Army.
Date of Embarkation: August 12, 1945.
Served in European-African-Middle Eastern Theatre.
Medals Earned: American Theatre Ribbon; Asiatic-Pacific Theatre Ribbon; Good Conduct Medal; Victory Medal.
Returned to States: December 16, 1945.
Discharge Station: Fort Knox, Kentucky.
Date of Discharge: December 28, 1945.
Rank: Staff Sergeant.
Served: 4 years, 5 months, 18 days.

THURMAN CHAFFIN
Date of Induction: May 16, 1941.
Branch of service: Army.
Date of Embarkation: February 10, 1942.
Served in European Theatre.
Medals Earned: Good Conduct Medal; Victory Medal; 4 Battle Stars.
Returned to States: July 10, 1945.
Discharge Station: Camp Shelby, Mississippi.
Date of Discharge: September 23, 1945.
Rank: Private First Class.
Served: 53 months.

WorldWartwoveterans.org

JAMES CHILDRESS
Date of Induction: April 9, 1946.
Branch of service: Army.
Date of Embarkation: August 7, 1946.
Served in Asiatic-Pacific Theatre.
Medals Earned: Victory Medal.
Returned to States: February 24, 1947.
Discharge Station: Fort Sheridan, Illinois.
Date of Discharge: March 25, 1947.
Rank: Corporal.
Served: 12 months.

MORRISON P. COOPER
Date of Induction: September 15, 1942.
Branch of service: Army.
Date of Embarkation: October 8, 1943.
Served in European Theatre.
Engagements: Normandy; France; Central Europe.
Medals Earned: Purple Heart W/Oak Leaf Cluster; Combat Infantry Badge; European Theatre Ribbon; Service Medal W/5 Bronze Stars; Presidential Unit Citation; Good Conduct Medal; Victory Medal.
Returned to States: July 13, 1945.
Date of Discharge: November 12, 1945.
Rank: Sergeant.
Re-enlisted for 1 year. Total months served: 49.
Wounded twice.

WorldWartwoveterans.org

AUDNEY B. CROWDER
Date of Induction: June 10, 1942.
Branch of service: Army.
Date of Embarkation: October 7, 1944.
Served in European-African-Middle Eastern and Asiatic-Pacific Theatre.
Engagements: Rhineland; Central Europe.
Medals Earned: American Theatre Ribbon; European-African-Middle Eastern Theatre Ribbon W/2 Bronze Stars; Asiatic-Pacific Theatre Ribbon; Victory Medal; 3 Overseas Bars; Occupation Ribbon of Japan.
Returned to States: July 25, 1946.
Discharge Station: Fort Sheridan, Illinois.
Date of Discharge: September 27, 1946.
Rank: 1st Lieutenant.
Served: 52 months.

CLYDE E. DAILEY
Date of Induction: September 17, 1943.
Branch of service: Army.
Date of Embarkation: May 12, 1944.
Served in European Theatre.
Engagements: Rhineland; Central Europe.
Medals Earned: European-African-Middle Eastern Theatre Ribbon W/2 Bronze Stars; Good Conduct Medal; Purple Heart; Victory Medal; Occupation Medal.
Returned to States: May 7, 1946.
Discharge Station: Camp Atterbury, Indiana.
Date of Discharge: May 11, 1946.
Rank: Sergeant.
Served: 2 years, 7 months, 25 days.

WorldWartwoveterans.org

DOW H. DRAPER
Date of Induction: November 25, 1942.
Branch of service: Army.
Date of Embarkation: September 29, 1944.
Served in European Theatre.
Engagements: Ardennes; Rhineland; Central Europe.
Medals Earned: American Theatre Ribbon; European-African-Middle Eastern Theatre Ribbon W/3 Bronze Stars; Good Conduct Medal; Victory Medal.
Returned to States: February 6, 1946.
Discharge Station: Camp Atterbury, Indiana.
Date of Discharge: February 11, 1946.
Rank: Technician 5th Grade.
Served: 3 years, 2 months, 17 days.

DONAL DRAPER
Date of Induction: November 25, 1942.
Branch of service: Army.
Date of Embarkation: October 6, 1944.
Served in European Theatre.
Engagements: Rhineland; Central Europe.
Medals Earned: American Theatre Ribbon; European-African-Middle Eastern Theatre Ribbon W/2 Bronze Stars; Good Conduct Medal; Victory Medal.
Returned to States: March 7, 1946.
Discharge Station: Camp Atterbury, Indiana.
Date of Discharge: March 13, 1946.
Rank: Technician 5th Grade.
Served: 3 years, 3 months, 19 days.

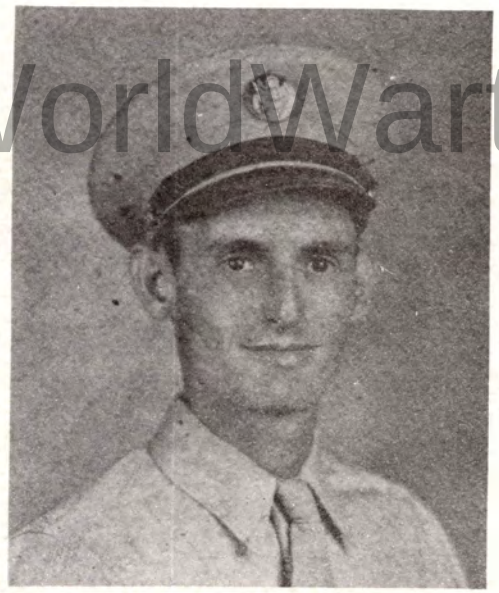

WorldWartwoveterans.org

HOWARD C. DUKE
Date of Induction: April 29, 1944.
Branch of service: Army.
Date of Embarkation: November 15, 1944.
Served in European-African-Middle Eastern Theatre.
Engagements: Northern France.
Medals Earned: European-African-Middle Eastern Theatre Ribbon W/1 Bronze Star; Good Conduct Medal; Victory Medal.
Returned to States: December 20, 1945.
Discharge Station: Fort Knox, Kentucky.
Date of Discharge: January 18, 1946.
Rank: Private.
Served: 1 year, 8 months, 12 days.

LAWRENCE F. FUQUA, JR.
Date of Induction: January 15, 1942.
Branch of service: Army.
Date of Embarkation: March 26, 1942.
Served in Puerto Rico.
Engagements: Ryukyus; Western Pacific.
Earned: Asiatic-Pacific Theatre Ribbon W/2 Bronze Stars; American Theatre Ribbon; Good Conduct Medal; Victory Medal.
Returned to States: November 2, 1945.
Discharge Station: Camp Chaffee, Arkansas.
Date of Discharge: November 16, 1945.
Rank: 1st Sergeant.
Served: 3 years, 10 months, 2 days.

WorldWartwoveterans.org

HERBERT MORRIS HAILE, JR.
Date of Induction: March 31, 1945.
Branch of service: Navy.
Trained at Great Lakes, Illinois; Chicago, Illinois; Gulfport, Mississippi; Corpus Christi, Texas.
Discharge Station: Camp Wallace, Texas.
Date of Discharge: April 13, 1946.
Rating: Aviation Electronic Technician's Mate 3/c.
Served: 12 months, 13 days.
Present Occupation: Merchant.

ELDON C. HALL
Entered service: January 20, 1942.
Branch of service: Army.
Embarked: September 30, 1942.
Theatre of Operations: Asiatic Theatre.
Engagements: Central Burma; India-Burma.
Medals Earned: Asiatic-Pacific Theatre Ribbon W/2 Bronze Stars; American Theatre Ribbon; American Defense Ribbon; Good Conduct Medal; Victory Medal.
Returned to States: November 3, 1945.
Discharge Station: Camp Atterbury, Indiana.
Date of Discharge: November 8, 1945.
Rank: Technician 5th Grade.
Served: 4 years, 2 months, 4 days.

WorldWartwoveterans.org

JUBE HANEY
Date of Induction: May 23, 1943.
Branch of service: Army.
Date of Embarkation: December 12, 1943.
Served in European Theatre.
Engagements: Normandy; Northern France.
Medals Earned: European-African-Middle Eastern Theatre Ribbon W/2 Bronze Stars; Good Conduct Medal; Victory Medal.
Returned to States: January 24, 1946.
Discharge Station: Camp Atterbury, Indiana.
Date of Discharge: January 29, 1946.
Rank: Technician 5th Grade.
Served: 2 years, 8 months, 5 days.

LEX R. HARRIS
Date of Induction: September 16, 1942.
Branch of service: Army.
Date of Embarkation: October 8, 1943.
Served in European Theatre.
Engagements: Normandy; Rhineland; Central Europe; Northern France.
Medals Earned: Good Conduct Medal; European-African-Middle Eastern Theatre Ribbon.
Returned to States: July 19, 1943.
Discharge Station: Camp Swift, Texas.
Date of Discharge: October 22, 1945.
Rank: Technician 4th Grade.
Served: 3 years, 1 month, 7 days.

MITCHELL F. FLATT
Date of Induction: September 16, 1942.
Branch of service: Army.
Medals Earned: American Theatre Ribbon; Good Conduct Medal; Victory Medal.
Discharge Station: Camp Gordon, Georgia.
Date of Discharge: February 15, 1946.
Rank: Corporal.
Served: 3 years, 5 months.

DOMER E. HICKS.
Date of Induction: June 23, 1943.
Branch of service: Air Force.
Training Stations: Fort Oglethorpe, Georgia; Greensboro, North Carolina; Chanute Field, Illinois; Kansas; Texas; Fort Lawton, Washington.
Date of Embarkation: January 17, 1945.
Served in Western Pacific; Air Offensive over Japan.
Medals Earned: Victory Medal; Good Conduct Medal; Asiatic-Pacific Ribbon W/4 Bronze Stars; American Theatre Ribbon.
Returned to States: November 17, 1945.
Discharge Station: Camp Chaffee, Arkansas.
Date of Discharge: November 27, 1945.
Rank: Corporal.
Served: 2 years, 5 months, 5 days.

EARL E. HIX
Date of Induction: February 5, 1942.
Branch of service: Navy.
Date of Embarkation: February 12, 1943.
Served in European and Pacific Theatres.
Engagements: Normandy; Southern France; Okinawa.
Returned to States: August 4, 1945.
Discharge Station: Memphis, Tennessee.
Date of Discharge: November 30, 1945.
Rating: Seaman 1/c.
Served: 35 months.

EARL CORDELL HIX
Date of Induction: November 17, 1942.
Branch of service: Marine Corps.
Date of Embarkation: April 8, 1943.
Served in Asiatic-Pacific Theatre.
Engagements: Treasury; Bougainville; Bismarck-Archipelago.
Discharge Station: Parris Island, South Carolina.
Date of Discharge: November 10, 1945.
Rank: Sergeant.
Served: 2 years, 11 months, 10 days.

WorldWartwoveterans.org

EUGENE D. HIX
Date of Induction: August 4, 1944.
Branch of service: Army.
Date of Embarkation: February 16, 1945.
Served in England.
Engagements: Rhineland; Central Europe.
Medals Earned: 2 Bronze Stars; Good Conduct Medal; European-African-Middle Eastern Theatre Ribbon.
Returned to States: February 25, 1945.
Discharge Station: Murrhart, Germany.
Date of Discharge: November 27, 1945.
Rank: Private First Class.
Served: 1 year, 3 months, 26 days.

GEORGE HUFF, JR.
Date of Induction: 1943.
Branch of service: Army.
Date of Embarkation: January 1944.
Served in European Theatre.
Returned to States: 1945.
Discharge Station: Memphis, Tennessee.
Date of Discharge: June 15, 1946.

MRS. HAROLD HUFFINES
Date of Induction: August 10, 1944.
Trained at Cedar Falls, Iowa; Maryland, Kansas.
Discharge Station: Great Lakes, Illinois.
Date of Discharge: April 3, 1946.
Rating: Yeoman 2/c.
Served: 18 months.
Present Occupation: Office Work for Croosloy Company, Cincinnati, Ohio.

HAROLD HUFFINES
Date of Induction: June 16, 1943.
Branch of service: Navy.
Trained at Great Lakes, Illinois; Miami, Florida; Patuxant River, Maryland; Kansas.
Discharge Station: Oklahoma City, Oklahoma.
Date of Discharge: April 5, 1946.
Rating: Yeoman 1/c.
Served: 34 months.
Present Occupation: Office work for War Assets Administration, Cincinnatti, Ohio.

WorldWartwoveterans.org
WorldWartwoveterans.org

CURTIS JACKSON
Date of Induction: April 5, 1941.
Branch of service: Army.
Discharge Station: Palm Springs, California.
Date of Discharge: July 23, 1943.
Rank: Sergeant.
Served: 2 years, 3 months, 19 days.

KERMAN JACKSON
Date of Induction: September 26, 1940.
Branch of service: Army.
Date of Embarkation: December 29, 1943.
Served in England.
Medals Earned: European-African-Middle Eastern Ribbon; American Defense Ribbon; Good Conduct Medal.
Returned to States: August 4, 1945.
Discharge Station: Kennedy General Hospital, Tennessee.
Date of Discharge: October 17, 1945.
Rank: Private First Class.
Served: 4 years, 11 months, 22 days.

EDGAR C. JOHNSON
Date of Induction: May 25, 1943.
Branch of service: Army.
Date of Embarkation: November 25, 1944.
Served in European Theatre.
Engagements: Rhineland; Central Europe.
Medals Earned: American Theatre Ribbon; European-African-Middle Eastern Theatre Ribbon W/2 Bronze Stars; Good Conduct Medal; Victory Medal.
Returned to States: April 1, 1946.
Discharge Station: Camp Atterbury, Indiana.
Date of Discharge: April 5, 1946.
Rank: Staff Sergeant.
Served: 2 years, 10 months, 10 days.

DURWARD W. JOHNSON
Date of Induction: April 5, 1941.
Branch of Service: Army.
Date of Embarkation: October 24, 1942.
Served in European Theatre.
Engagements: European Theatre.
Engagements: Algeria; French Morocco; Sicily; Rome-Arno; Southern France; Rhineland; Central Europe.
Medals Earned: Bronze Arrowhead; American Defense Ribbon; Good Conduct Medal; Bronze Star Medal; European-African-Middle Eastern Theatre Ribbon W/1 Silver Star and 1 Bronze Star.
Returned to States: October 24, 1945.
Discharge Station: Somewhere in European Theatre.
Date of Discharge: July 27, 1945.
Rank: Staff Sergeant.
Served: 4 years, 3 months, 23 days.

WorldWartwoveterans.org

BAILEY R. JONES
Date of Induction: March 21, 1944.
Branch of service: Navy.
Date of Embarkation: May 13, 1944.
Served in South Pacific Theatre.
Medals Earned: American Theatre Ribbon; Asiatic-Pacific Theatre Ribbon; Victory Medal.
Discharge Station: Memphis, Tennessee.
Date of Discharge: May 11, 1946.
Rating: Seaman 1/c.
Served: 26 months.
Present Occupation: Carpenter.

CALVERT L. KELLEY
Date of Induction: September 3, 1942.
Branch of service: Army, Chaplain's Corps.
Date of Embarkation: February 12, 1944.
Served in European Theatre.
Engagements: Normandy; Northern France; Ardennes; Rhineland; Central Europe.
Medals Earned: American Theatre Ribbon; European-African-Middle Eastern Theatre Ribbon; Victory Medal.
Returned to States: December 2, 1945.
Discharge Station: Fort Knox, Kentucky.
Date of Discharge: December 7, 1945.
Rank: Captain.
Served: 39 months.

THOMAS FREED KINCAID
Date of Induction: June 7, 1944.
Branch of service: Army Infantry.
Trained at Camp Shelby, Mississippi; Camp Blanding, Florida.
Date of Embarkation: November 13, 1944.
Served in European Theatre.
Engagements: Rhineland; Central Europe.
Medals Earned: Combat Infantry Badge; European-African-Middle Eastern Theatre Ribbon W/2 Bronze Stars; Army of Occupation Ribbon; Good Conduct Medal; Victory Medal.
Returned to States: May 26, 1946.
Discharge Station: Camp Atterbury, Indiana.
Date of Discharge: June 1946.
Rank: Technician 4th Grade.
Served: 23 months, 25 days.
Present Occupation: Farmer.

DALTON C. KIRBY
Date of Induction: March 1, 1944.
Branch of service: Army.
Medals Earned: Good Conduct Medal.
Discharge Station: Camp Lee, Virginia.
Date of Discharge: July 23, 1945.
Rank: Private.
Served: 16 months, 23 days.

Worldwartwoveterans.org

LLOYD C. LAMBERT
Date of Induction: March 27, 1943.
Branch of service: Army.
Date of Embarkation: October 21, 1943.
Served in European-African-Middle Eastern Theatre.
Engagements: Ardennes; Rhineland; Central Europe.
Medals Earned: Militiare Orde Willems; Good Conduct Medal; Victory Medal; European-African-Middle Eastern Theatre Ribbon W/3 Bronze Stars.
Returned to States: December 30, 1945.
Discharge Station: Fort Knox, Kentucky.
Date of Discharge: January 15, 1946.
Rank: Private First Class.
Served: 2 years, 9 months, 19 days.

ELDON LANCESTER
Date of Induction: October 6, 1942.
Branch of service: Navy.
Date of Embarkation: December 1943.
Served in Asiatic-Pacific Theatre.
Returned to States: September 1945.
Discharge Station: California.
Date of Discharge: September 1945.
Rating: Petty Officer.
Served: 3 years, 1 month.

SPENCER LANCESTER, JR.
Date of Induction: April 1943.
Branch of service: Navy.
Date of Embarkation: July 27, 1943.
Served in Asiatic-Pacific Theatre; European Theatre.
Returned to States: December 1945.
Discharge Station: Memphis, Tennessee.
Date of Discharge: December 23, 1945.
Rating: Seaman 1/c.
Served: 2 years, 9 months.

LEWIS F. LAWSON
Date of Induction: December 21, 1943.
Branch of service: Army.
Discharge Station: Fort Meade, Maryland.
Date of Discharge: December 23, 1944.
Rank: Private.
Served: 12 months, 2 days.

WorldWarTwoVeterans.org

DILLARD B. LEE
Date of Induction: January 4, 1944.
Branch of service: Army.
Date of Embarkation: August 4, 1944.
Served in Pacific Theatre.
Medals Earned: Victory Medal; Asiatic-Pacific Theatre Ribbon; 3 Overseas Bars; Good Conduct Medal; Meritorious Unit Award.
Returned to States: February 28, 1946.
Discharge Station: Fort Sheridan, Illinois.
Date of Discharge: March 11, 1946.
Rank: Sergeant.
Served: 2 years, 2 months, 8 days.

CHARLIE LEE
Date of Induction: May 15, 1941.
Branch of service: Army.
Date of Embarkation: January, 1946.
Served in Pacific Theatre.
Received: Victory Medal; Occupation Medal (Japan).
Rank: Sergeant.
Served: 6 years, 9 months
Still in service.

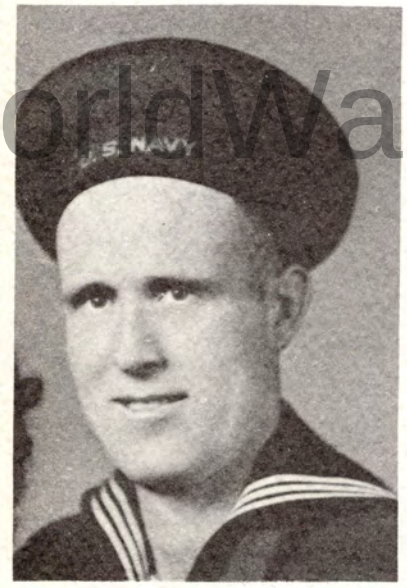


JOE LEE
Date of Induction: January 28, 1944.
Branch of service: Navy.
Date of Embarkation: October 17, 1944.
Served in Atlantic and Pacific Oceans.
Engagements: Guadalcanal; Iwo Jima; Okinawa; Northern and Southern Honshu.
Returned to States: November 14, 1945.
Discharge Station: Memphis, Tennessee.
Date of Discharge: November 27, 1945.
Rating: Seaman 1/c.
Served: 22 months.

AUSTIN B. LOCKE
Date of Induction: January 24, 1946.
Branch of service: Army.
Date of Embarkation: June 1, 1946.
Served in European Theatre.
Medals Earned: Army of Occupation Medal; Victory Medal.
Returned to States: February 24, 1947.
Discharge Station: Fort Dix, New Jersey.
Date of Discharge: March 16, 1947.
Rank: Technician 5th Grade.
Served: 1 year, 1 month, 23 days.

WorldWartwoveterans.org

DANIEL J. LOFTIS
Date of Induction: February 15, 1946.
Branch of service: Army.
Date of Embarkation: November 18, 1946.
Served in Pacific Theatre.
Medals Earned: Victory Medal; Army of Occupation Medal.
Returned to States: February 25, 1947.
Discharge Station: Fort Sheridan, Illinois.
Date of Discharge: March 23, 1947.
Rank: Private First Class.
Served: 1 year, 1 month, 9 days.

EARNEST O. LONG
Date of Induction: July 14, 1943.
Branch of service: Army.
Date ofEmbarkation: January 8, 1945.
Served in European-African-Middle Eastern Theatre.
Engagements: Rhineland; Central Europe.
Medals Earned: American Theatre Ribbon; European-African-Middle Eastern Theatre Ribbon; European Theatre Ribbon; Good Conduct Medal; Victory Medal.
Returned to States: October 9, 1945.
Discharge Station: Camp Shelby, Mississippi.
Date of Discharge: January 21, 1946.
Rank: Technician 5th Grade.
Served: 2 years, 6 months, 8 days.

MAX LONG
Date of Induction: June 21, 1944.
Branch of service: Navy.
Training Stations: Great Lakes, Illinois; Camp Parks, California; Port Hueneme, California.
Date of Embarkation: November 25, 1944.
Served in Asiatic-Pacific Theatre.
Received: Asiatic-Pacific Theatre Ribbon.
Returned to States: February 1, 1946.
Discharge Station: Great Lakes, Illinois.
Date of Discharge: February 11, 1946.
Rating: Electrician's Mate 3/c.
Served: 2 years, 8 months.

EARNEST E. LYNN
Date of Induction: August 6, 1942.
Branch of service: Army.
Date of Embarkation: January 1943.
Served in European Theatre.
Received: European-African-Middle Eastern Theatre Ribbon.
Returned to States: August 1945.
Discharge Station: Camp Atterbury, Indiana.
Date of Discharge: 1945.
Also served in World War I from September 5, 1918 to June 4, 1919. Was overseas from September 29, 1918 to May 27, 1919.

WorldWarTwoVeterans.org

FRED O. MASTERS
Date of Induction: May 17, 1945.
Branch of service: Army.
Date of Embarkation: November 18, 1945.
Served in France.
Medals Earned: Army of Occupation Medal; (Germany); Victory Medal.
Returned to States: September 30, 1946.
Discharge Station: Fort Meade, Maryland.
Date of Discharge: October 20, 1946.
Rank: Private First Class.
Served: 1 year, 5 months, 3 days.

CLAUDE W. MASTERS
Date of Induction: May 25, 1943.
Branch of service: Army.
Date of Embarkation: December 12, 1943.
Served in European Theatre.
Engagements: Normandy; Northern France.
Received: Good Conduct Medal; European-African-Middle Eastern Theatre Ribbon W/2 Bronze Stars.
Returned to States: August 18, 1945.
Discharge Station: Fort McPherson, Georgia.
Date of Discharge: October 16, 1945.
Rank: Private First Class.
Served: 2 years, 4 months, 16 days.

RAYMOND MASTERS
Date of Induction: September 24, 1943.
Branch of service: Army.
Date of Embarkation: 1944.
Served in European Theatre.
Returned to States: 1945.
Date of Discharge: March 1946.
Served: 2 1/2 years.

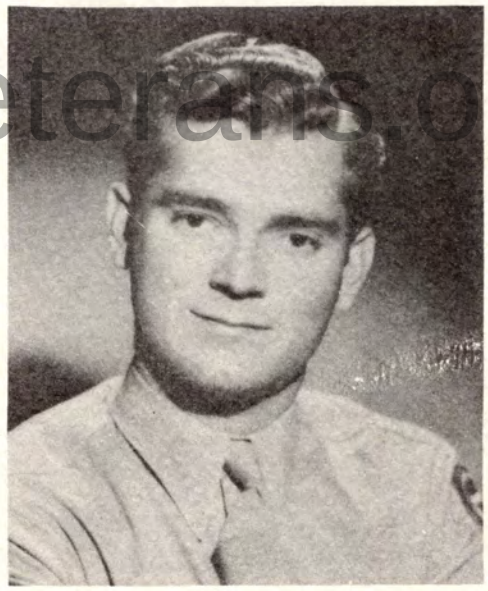

WILLIAM D. MASTERS
Date of Induction: December 1941.
Branch of service: Army.
Trained at Fort Benning, Georgia.
Date of Embarkation: January 1943.
Served in Hawaiian Islands.
Received: Good Conduct Medal.
Returned to States: January 20, 1945.
Date of Discharge: January 27, 1945.
Rank: Sergeant.
Served: 36 months.

WorldWartwoveterans.org

RAYMOND MATHIS
**Date of Induction:** January 15, 1942.
**Branch of service:** Army.
**Served in** Green Islands.
**Medals Earned:** Asiatic-Pacific Theatre Ribbon W/1 Star; American Defense Ribbon.
**Discharge Station:** Danville, Kentucky.
**Date of Discharge:** September 17, 1944.
**Rank:** Private.
**Served:** 3 years, 3 months, 23 days.

HERMAN LEE MATHIS
**Date of Induction:** March 7, 1946.
**Branch of service:** Army.
**Date of Embarkation:** August 1947.
**Served in** Asiatic-Pacific Theatre.
**Earned:** Victory Medal.
**Returned to States:** December 1947.
**Served:** 19 months.

GARLIN J. MATHIS
**Date of Induction:** May 3, 1944.
**Branch of service:** Army.
**Date of Embarkation:** November 25, 1944.
**Served in** European-African-Middle Eastern Theatre.
**Engagements:** Ardennes; Central Europe.
**Medals Earned:** Purple Heart; European-African-Middle Eastern Theatre Ribbon; Good Conduct Medal; American Service Medal.
**Returned to States:** August 11, 1945.
**Discharge Station:** Fort Lewis, Washington.
**Date of Discharge:** June 6, 1946.
**Rank:** Private.
**Served:** 2 years, 1 month, 4 days.

JIM F. MATHISS
**Date of Induction:** March 22, 1944.
**Branch of service:** Army.
**Medals Earned:** Victory Medal; American Service Medal.
**Discharge Station:** Fort McPherson, Georgia.
**Date of Discharge:** December 12, 1945.
**Rank:** Private First Class.
**Served:** 1 year, 8 months, 21 days.

WorldWarTwoVeterans.org
WorldWarTwoVeterans.org

WILLIAM BUFORD MEA
**Date of Induction:** January 27, 1945.
**Branch of service:** Army.
**Date of Embarkation:** August 1.
**Served in** Pacific; Korea; Okinawa.
**Served in** Army of Occupation with 110th Engineers and Truck Company.
**Received:** Sharpshooter's Badge; Good Conduct Medal.
**Returned to States:** July 22, 1946.
**Date of Discharge:** July 26, 1946.
**Discharge Station:** Fort Sheridan, Illinois.
**Rank:** Technician 5th Grade.
**Served:** 18 months.

ERNEST EDWARD MEADOWS
**Date of Induction:** August 18, 1943.
**Branch of service:** Field Artillery.
**Date of Embarkation:** December 1, 1944.
**Served in** European Theatre.
**Engagements:** France; Rhineland; Belgium; Germany; Austria.
**Medals Earned:** European-African-Middle Eastern Theatre Ribbon; Good Conduct Medal.
**Returned to States:** March 3, 1947.
**Discharge Station:** Camp Shelby, Mississippi.
**Date of Discharge:** May 2, 1947.
**Rank:** Sergeant.
**Served:** 44 months.

WorldWarTwoVeterans.org

FRANK MERCER
**Date of Induction:** January 24, 1946.
**Branch of service:** Army.
**Medals Earned:** Victory Medal.
**Discharge Station:** Fort Sheridan, Illinois.
**Date of Discharge:** March 19, 1947.
**Rank:** Sergeant.
**Served:** 1 year, 1 month, 26 days.

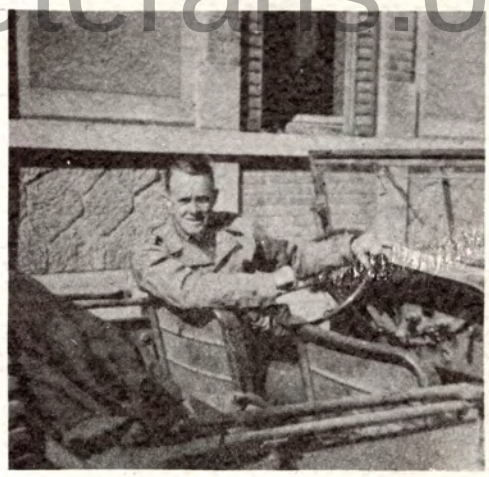

ROBERT M. MONTGOMERY
**Date of Induction:** November 18, 1943.
**Branch of service:** Army.
**Date of Embarkation:** April 6, 1944.
**Served in** European Theatre.
**Engagements:** Northern France; Ardennes; Rhineland; Central Europe.
**Medals Earned:** European-African-Middle Eastern Theatre Ribbon W/4 Bronze Stars; Good Conduct Medal; Victory Medal.
**Returned to States:** February 26, 1946.
**Discharge Station:** Camp Atterbury, Indiana.
**Date of Discharge:** March 3, 1946.
**Rank:** Technician 4th Grade.
**Served:** 2 years, 3 months, 16 days.

WorldWarIIveterans.org

U. L. MORGAN
Date of Induction: July 14, 1943.
Branch of service: Army.
Date of Embarkation: November 30, 1945.
Served in Asiatic-Pacific Theatre.
Engagements: China Defensive; Central Burma; India-Burma; China Offensive.
Medals Earned: Victory Medal; Good Conduct Medal; American Theatre Ribbon; Asiatic-Pacific Theatre Ribbon W/4 Bronze Stars.
Returned to States: December 30, 1945.
Discharge Station: Camp Chaffee, Arkansas.
Date of Discharge: January 8, 1946.
Rank: Private First Class.
Served: 2 years, 5 months, 25 days.

LANSE T. PAINTER
Date of Induction: March 30, 1945.
Branch of service: Infantry.
Trained at Camp Blanding, Florida.
Date of Embarkation: September 30, 1945.
Served in Asiatic-Pacific Theatre.
Medals Earned: Expert Infantryman's Badge; Asiatic-Pacific Theatre Ribbon; Victory Medal; Occupation Medal.
Returned to States: November 12, 1946.
Discharge Station: Fort Lewis, Washington.
Date of Discharge: December 26, 1946.
Rank: Private First Class.
Served: 20 months, 27 days.

WorldWarIIveterans.org

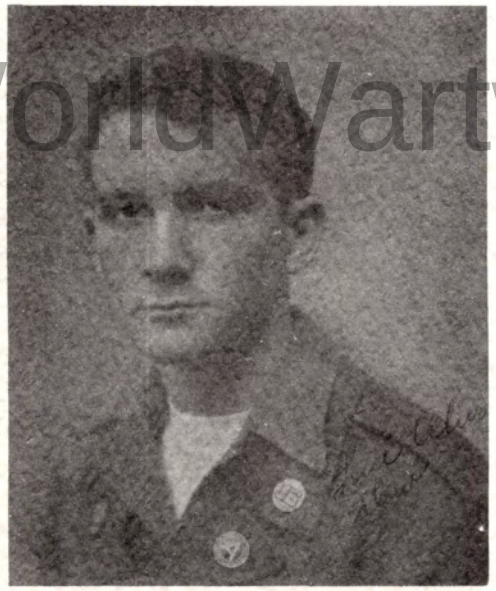

DOW E. PHILPOTT
Date of Induction: May 16, 1945.
Branch of service: Army.
Date of Embarkation: January 19, 1946.
Served in European Theatre.
Medals Earned: Army of Occupation Medal; Victory Medal.
Returned to States: November 10, 1946.
Discharge Station: Fort Dix, New Jersey.
Date of Discharge: November 14, 1946.
Rank: Private First Class.
Served: 18 months.

EARNEST L. PHILIPPS
Date of Induction: September 16, 1942.
Branch of service: Army.
Date of Embarkation: January 14, 1943.
Served in North Africa, Corisca.
Engagements: Italy and Corisca.
Medals Earned: European-African-Middle Eastern Ribbon W/2 Bronze Stars; Good Conduct Medal.
Returned to States: October 5, 1944.
Discharge Station: Murfreesboro, Tennessee.
Date of Discharge: August 1, 1945.
Rank: Private First Class.
Served: 2 years, 10 months, 16 days.

JAMES E. PIPPIN
Date of Induction: May 25.
Branch of service: Army.
Date of Embarkation: December 12, 1943.
Served in European Theatre.
Engagements: Ardennes; Normandy; Northern France.
Medals Earned: European-African-Middle Eastern Theatre Ribbon; Good Conduct Medal.
Returned to States: August 19, 1945.
Discharge Station: Fort Monmouth, New Jersey.
Date of Discharge: October 20, 1945.
Rank: Technician 5th Grade.
Served: 2 years, 4 months, 26 days.

ROBERT R. QUARLES
Date of Induction: June 25, 1941.
Branch of service: Army.
Date of Embarkation: August 7, 1944.
Served in European Theatre.
Engagements: Ardennes; Rhineland; Central Europe.
Medals Earned: European-African-Middle Eastern Theatre Ribbon W/3 Bronze Stars; Good Conduct Medal; Distinguished Unit Badge.
Returned to States: October 10, 1945.
Discharge Station: Camp Atterbury, Indiana.
Date of Discharge: October 15, 1945.
Rank: Technical Sergeant.
Served: 4 years, 3 months, 21 days.

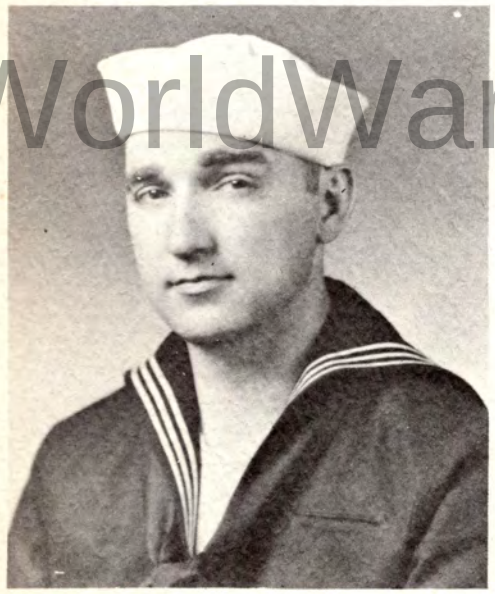

WILL GRUNDY QUARLES
Date of Induction: March 21, 1944.
Branch of service: Navy.
Date of Embarkation: October 13, 1944.
Served in Asiatic-Pacific Theatre.
Returned to States: December 9, 1945.
Discharge Station: Norman, Oklahoma.
Date of Discharge: December 14, 1947.
Rating: Pharmacist's Mate 3/c.
Served: 1 year, 8 months, 24 days.

TOM J. QUARLES
Date of Induction: March 17, 1942.
Branch of service: Army.
Date of Embarkation: April 29, 1943.
Served in North African Theatre.
Engagements: Sicily; Naples-Foggia; Normandy; Central Europe; Rhineland; Ardennes.
Medals Earned: European-African-Middle Eastern Ribbon W/6 Bronze Stars; Good Conduct Medal; Distinguished Unit Citation.
Returned to States: September 15, 1945.
Discharge Station: Camp Atterbury, Indiana.
Date of Discharge: September 22, 1945.
Rank: Sergeant.
Served: 3 years, 6 months, 6 days.

WorldWartwoveterans.org
WorldWartwoveterans.org

WorldWartwoveterans.org

WM. A. QUERTON
Date of Induction: October 15, 1943.
Branch of service: Army.
Date of Embarkation: October 30, 1944.
Served in European Theatre.
Engagements: Ardennes; Rhineland; Southern France.
Medals Earned: European-African-Middle Eastern Ribbon; American Service Medal; Good Conduct Medal; Victory Medal.
Returned to States: September 2, 1945.
Discharge Station: Fort Dix, New Jersey.
Rank: Private First Class.
Served: 2 years, 3 months, 23 days.

LOUIS ROBERTS, JR.
Date of Induction: October 15, 1943.
Branch of service: Army.
Date of Embarkation: August 7, 1944.
Served in European-African-Middle Eastern Theatre.
Engagements: Northern France; Rhineland.
Medals Earned: European-African-Middle Eastern Ribbon; Good Conduct Medal.
Returned to States: June 21, 1945.
Discharge Station: Daytona Beach, Florida.
Date of Discharge: October 15, 1945.
Rank: Private First Class.
Served: 2 years.

WorldWartwoveterans.org

LOUIS E. ROBERTS
Date of Induction: July 14, 1943.
Branch of service: Army.
Date of Embarkation: January 26, 1944.
Served in Asiatic-Pacific Theatre.
Engagements: New Guinea; Southern Philippines.
Medals Earned: Victory Medal; Good Conduct Medal; Asiatic-Pacific Theatre Ribbon W/2 Bronze Stars; Philippine Liberation Ribbon W/1 Bronze Star.
Returned to States: January 9, 1946.
Discharge Station: Camp Chaffee, Arkansas.
Date of Discharge: January 17, 1946.
Rank: Technical Sergeant.
Served: 2 years, 6 months, 4 days.

GEORGE M. ROBERTS
Date of Induction: March 29, 1944.
Branch of service: Army.
Date of Embarkation: July 9, 1945.
Served in Asiatic-Pacific Theatre.
Engagements: Marshalls; Carolines; Philippines; Iwo Jima, Okinawa; Ie Shima.
Medals Earned: Victory Medal; Good Conduct Medal; American Theatre Ribbon; Asiatic-Pacific Theatre Ribbon W/2 Stars; Philippine Liberation Ribbon W/2 Bronze Stars, Presidential Citation.
Returned to States: April 12, 1946.
Discharge Station: Camp Chaffee, Arkansas.
Date of Discharge: April 6, 1946.
Rank: Corporal.
Served: 2 years, 17 days.

WorldWartwoveterans.org

LUTHER D. SCOTT
Date of Induction: June 15, 1943.
Branch of service: Army.
Date of Embarkation: November 7, 1944.
Served in European Theatre.
Engagements: Rhineland.
Medals Earned: European-African-Middle Eastern Theatre Ribbon W/1 Bronze Star; American Theatre Ribbon; Good Conduct Medal; Victory Medal.
Returned to States: January 21, 1946.
Discharge Station: Camp Atterbury, Indiana.
Date of Discharge: February 24, 1946.
Rank: Private First Class.
Served: 2 years, 8 months, 10 days.

WILLIE E. SCOTT
Date of Induction: December 16, 1942.
Branch of service: Army.
Date of Embarkation: June 16, 1944.
Served in European Theatre.
Medals Earned: European-African-Middle Eastern Theatre Ribbon.
Returned to States: January 16, 1946.
Re-enlisted.

WorldWartwoveterans.org

LLOYD E. SCOTT
Date of Induction: August 14, 1941.
Branch of service: Army.
Date of Embarkation: December 5, 1943.
Served in European Theatre.
Engagements: Normandy; Northern France; Rhineland; Central Europe.
Medals Earned: 4 Bronze Stars; Good Conduct Medal.
Returned to States: July 11, 1945.
Discharge Station: Fort Leonard Wood, Missouri.
Date of Discharge: October 3, 1945.
Rank: Private First Class.
Served: 4 years, 1 month, 11 days.

WALTER Z. SIRCY, SR.
Date of Induction: March 1, 1944.
Branch of service: Army.
Medals Earned: American Theatre Ribbon; Good Conduct Medal; Victory Medal.
Discharge Station: Camp Atterbury, Indiana.
Date of Discharge: March 14, 1946.
Rank: Technician 5th Grade.
Served: 2 years, 11 days.

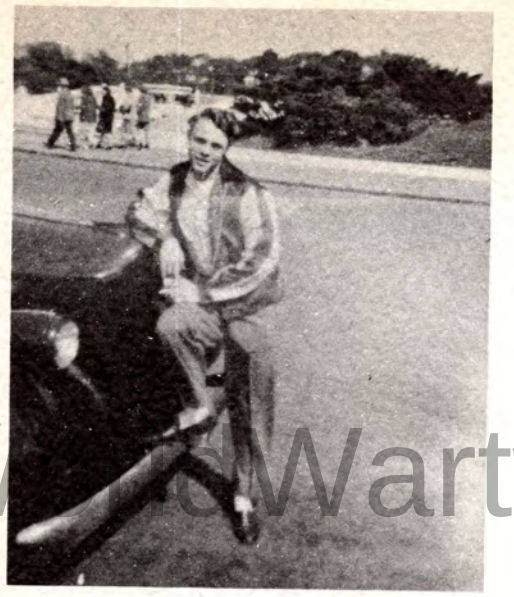

ANDY B. STAFFORD
Date of Induction: August 20, 1946.
Branch of service: Army.
Medals Earned: Victory Medal.
Discharge Station: Elgin Field, Florida.
Date of Discharge: February 25, 1947.
Rank: Private.
Served: 6 months, 6 days.

JOHN L. STAFFORD
Date of Induction: February 25, 1943.
Branch of service: Army.
Date of Embarkation: March 2, 1944.
Served in Italy.
Engagements: Rome-Arno; North Apennines.
Medals Earned: Army of Occupation Medal; European-African-Middle Eastern Ribbon; Victory Medal.
Returned to States: July 2, 1946.
Discharge Station: Fort Meade, Maryland.
Date of Discharge: July 7, 1946.
Rank: Private First Class.
Served: 2 years, 11 days.

WorldWartwoveteransorg

WILLIAM B. TRISDALE
Date of Induction: January 15, 1942.
Branch of service: Army.
Date of Embarkation: October 13, 1943.
Served in European Theatre.
Engagements: Normandy; Northern France; Rhineland; Central Europe; Ardennes.
Medals Earned: European-African-Middle Eastern Theatre Ribbon W/5 Bronze Stars; American Defense Ribbon; Good Conduct Medal.
Returned to States: October 13, 1945.
Discharge Station: Camp Atterbury, Indiana.
Date of Discharge: October 18, 1945.
Rank: Technician 5th Grade.
Served: 4 years, 6 months, 23 days.

JAMES R. TRISDALE
Date of Induction: January 15, 1943.
Branch of service: Army.
Date of Embarkation: December 27, 1944.
Served in European-African-Middle Eastern Theatre.
Medals Earned: Victory Medal; American Theatre Ribbon; European-African-Middle Eastern Theatre Ribbon.
Returned to States: February 27, 1946.
Discharge Station: Fort Sheridan, Illinois.
Date of Discharge: March 7, 1946.
Rank: Private.
Served: 32 months.

WorldWarTwoVeterans.org

BUFORD T. VANHOOSER
Date of Induction: November 25, 1942.
Branch of service: Army.
Date of Embarkation: September 29, 1944.
Served in European-African-Middle Eastern Theatre.
Engagements: Ardennes; Rhineland; Central Europe.
Medals Earned: Good Conduct Medal; American Theatre Ribbon; Victory Medal; European-African-Middle Eastern Theatre Ribbon W/3 Bronze Stars.
Returned to States: December 3, 1945.
Discharge Station: Fort Knox, Kentucky.
Date of Discharge: December 12, 1945.
Rank: Technician 4th Grade.
Served: 3 years, 28 days.

PERRY FRANK VANHOOSER
Date of Induction: March 22, 1944.
Branch of service: Army.
Medals Earned: Good Conduct Medal; American Theatre Ribbon; Victory Medal.
Discharge Station: Camp Shelby, Mississippi.
Date of Discharge: April 9, 1946.
Rank: Sergeant.
Served: 2 years, 18 days.

WorldWarTwoVeterans.org

JOHN H. VERNON
Date of Induction: March 22, 1944.
Branch of service: Army.
Date of Embarkation: October 30, 1944.
Served in European Theatre.
Engagements: Northern France; Ardennes; Rhineland; Central Europe.
Received: European-African-Middle Eastern Theatre Ribbon; Meritorious Service Medal; Good Conduct Medal; American Theatre Ribbon.
Returned to States: October 28, 1945.
Discharge Station: Camp Shelby, Mississippi.
Date of Discharge: December 22, 1945.
Rank: Technician 5th Grade.
Served: 21 months.

GELON T. VINSON
Date of Induction: August 4, 1944.
Branch of service: Army.
Date of Embarkation: July 7, 1945.
Served in Asiatic-Pacific Theatre.
Medals Earned: Asiatic-Pacific Theatre Ribbon; Good Conduct Medal; Victory Medal; Overseas Bars; Distinguished Unit Badge.
Returned to States: May 3, 1946.
Discharge Station: Fort Sam Houston, Texas.
Date of Discharge: June 25, 1946.
Rank: Private.
Served: 1 year, 9 months, 18 days.

BILLIE WADE
Date of Induction: August 23, 1946.
Branch of service: Army.
Trained at Camp Polk, Louisiana; Camp Stoneman, California.
Date of Embarkation: December 4, 1946.
Served in Asiatic-Pacific Theatre.
Engagements: Occupation of Japan.
Received: Victory Medal; Asiatic-Pacific Theatre Ribbon.
Returned to States: December 7, 1947.
Discharge Station: Camp Polk, Louisiana.
Date of Discharge: December 23, 1947.
Rank: Private First Class.
Served: 16 months.

JOE B. WEST
Date of Induction: August 29, 1942.
Branch of service: Navy.
Date of Embarkation: August 1943.
Served in South Pacific Theatre.
Engagements: Wake; Gilberts; Marshalls; Truk; Saipan; Okinawa; Philippines.
Medals Earned: Asiatic-Pacific Theatre Ribbon W/7 Stars; Philippine Liberation Ribbon; American Theatre Ribbon.
Returned to States: January 11, 1945.
Discharge Station: Shoemaker, California.
Date of Discharge: October 18, 1945.
Rank: Aviation Machinist's Mate 3/c.
Served: 37 months.

HARLEN R. WEST
Branch of service: Navy.
Discharge Station: Memphis, Tennessee.
Date of Discharge: December 4, 1945.
Rating: Seaman 1/c.

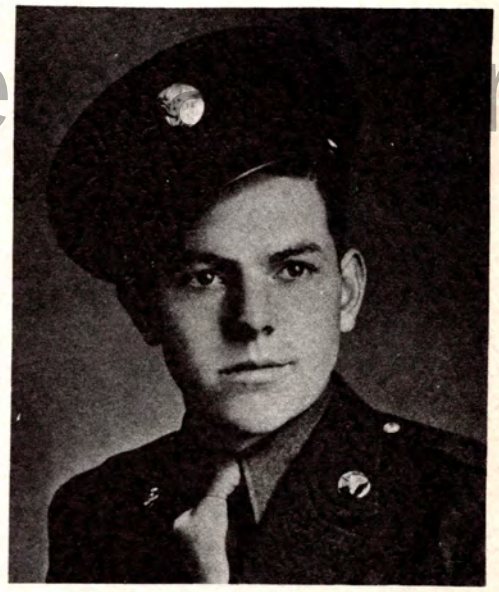

WM. C. WHEELER
Date of Induction: January 19, 1943.
Branch of service: Army.
Date of Embarkation: December 22, 1943.
Served in Asiatic-Pacific Theatre.
Engagements: New Guinea; Luzon.
Medals Earned: Victory Medal; Good Conduct Medal; Asiatic-Pacific Theatre Ribbon W/4 Bronze Stars and 1 Bronze Arrowhead; Philippine Liberation Ribbon.
Returned to States: December 19, 1945.
Discharge Station: Camp Chaffee, Arkansas.
Date of Discharge: January 3, 1946.
Rank: Technician 5th Grade.
Served: 2 years, 11 months, 15 days.

OPHLIS FREEMAN WHEELER
Date of Induction: December 28, 1943.
Branch of service: Naval Reserves.
Date of Embarkation: October 24, 1944.
Served in Guam.
Earned: Good Conduct Medal.
Returned to States: February 27, 1946.
Discharge Station: Memphis, Tennessee.
Date of Discharge: March 10, 1946.
Rating: Ship's Cook 3/c.
Served: 24 months.

JAMES M. WHEELER
Date of Induction: July 19, 1944.
Branch of service: Army.
Date of Embarkation: January 1, 1945.
Served in European Theatre.
Engagements: Ardennes; Rhineland; Central Europe.
Medals Earned: European-African-Middle Eastern Theatre Ribbon W/3 Stars; Good Conduct Medal; Victory Medal.
Returned to States: March 27, 1946.
Discharge Station: Camp Atterbury, Indiana.
Date of Discharge: April 1, 1946.
Rank: Private First Class.
Served: 1 year, 8 months, 13 days.

BILL E. WOOTEN
Date of Induction: March 3, 1944.
Branch of service: Navy.
Date of Embarkation: May 26, 1944.
Served in Asiatic-Pacific Theatre.
Medals Earned: Asiatic-Pacific Theatre Ribbon; Philippine Liberation Ribbon.
Returned to States: December 6, 1945.
Discharge Station: Memphis, Tennessee.
Date of Discharge: December 22, 1945.
Rating: Seaman 1/c.
Served: 21 months, 19 days.

MARSHALL YOUNG
Date of Induction: December 21, 1943.
Branch of service: Army.
Date of Embarkation: March 14, 1945.
Served in Pacific Theatre.
Engagements: Luzon.
Medals Earned: Victory Medal; American Theatre Ribbon; Asiatic-Pacific Theatre Ribbon W/1 Bronze Star; Philippine Liberation Ribbon; 1 Overseas Bar.
Returned to States: December 10, 1945.
Discharge Station: Fort Sheridan, Illinois.
Date of Discharge: January 5, 1946.
Rank: Private First Class.
Served: 2 years, 15 days.

WorldWartwoveterans.org

Worldwartwoveterans.org

PAUL E. YOUNG
Date of Induction: November 18, 1943.
Branch of service: Army.
Date of Embarkation: January 10, 1945.
Served in European Theatre.
Engagements: Rhineland; Central Europe.
Medals Earned: American Theatre Ribbon; Good Conduct Medal; European-African-Middle Eastern Theatre Ribbon W/2 Bronze Stars; Victory Medal; Army of Occupation Ribbon.
Returned to States: April 30, 1946.
Discharge Station: Camp Atterbury, Indiana.
Date of Discharge: May 7, 1946.
Rank: Technician 5th Grade.
Served: 2 years, 5 months, 20 days.

ZOLLIE W. YOUNG
Date of Induction: December 21, 1943.
Branch of service: Army.
Date of Embarkation: March 15, 1945.
Served in European Theatre.
Engagements: Central Europe.
Medals Earned: Good Conduct Medal; Victory Medal; American Theatre Ribbon; European-African-Middle Eastern Theatre Ribbon W/1 Bronze Star.
Returned to States: August 14, 1945.
Discharge Station: Fort Sheridan, Illinois.
Date of Discharge: April 27, 1946.
Rank: Private First Class.
Served: 2 years, 2 months, 14 days.

DYOLE ALLEN
Date of Induction: April 27, 1943.
Branch of service: Army.
Date of Embarkation: May 15, 1943.
Theatre of Operation: Asiatic-Pacific.
Engagements: East Indies; New Guinea; Southern Philippines.
Medals Earned: Victory Medal; Meritorious Unit Award; Good Conduct Medal; Theatre Ribbon W/3 Bronze Stars; Philippine Liberation Ribbon.
Returned to States: December 19, 1945.
Discharge Station: Camp Chaffee, Arkansas.
Date of Discharge: January 1, 1946.
Rank: Technician 4th Grade.
Served: 2 years, 11 months, 13 days.

WM. C. ALLEN
Date of Induction: July 4, 1918.
Branch of service: Army.
Discharge Station: Fort Oglethorpe, Georgia.
Date of Discharge: May 29, 1919.
Rank: Private.
Served: 10 months, 25 days.

Worldwartwoveterans.org

DOYLE ALLEN
Date of Induction: November 25, 1942.
Branch of service: Army.
Date of Embarkation: April 23, 1943.
Served in Pacific Theatre.
Engagements: Northern Solomons.
Medals Earned: Asiatic-Pacific Theatre Ribbon; Good Conduct Medal; Combat Infantry Badge.
Returned to States: November 13, 1943.
Discharge Station: Camp Blanding, Florida.
Date of Discharge: November 27, 1945.
Rank: Technician 5th Grade.
Served: 3 years, 3 days.

SAM O. ANDERSON
Date of Induction: June 30, 1943.
Branch of service: Army.
Date of Embarkation: September 7, 1944.
Served in North African Theatre.
Medals Earned: American Theatre Ribbon; European-African-Middle Eastern Theatre Ribbon; Good Conduct Medal; Victory Medal.
Returned to States: May 7, 1946.
Discharge Station: Camp Atterbury, Indiana.
Date of Discharge: May 12, 1946.
Rank: Sergeant.
Served: 2 years, 10 months, 13 days.

DOYLE W. ALLEN
Date of Induction: November 25, 1942.
Branch of service: Army.
Date of Embarkation: September 29, 1944.
Served in European Theatre.
Engagements: Ardennes; Rhineland; Central Europe.
Medals Earned: Victory Medal; American Service Medal; European-African-Middle Eastern Theatre Ribbon W/3 Stars; Good Conduct Medal.
Returned to States: August 16, 1945.
Discharge Station: Fort McPherson, Georgia.
Date of Discharge: December 21, 1945.
Rank: Technician 5th Grade.
Served: 3 years, 27 days.

GARTHA T. AGEE
Date of Induction: April 6, 1946.
Branch of service: Army.
Date of Embarkation: July 21, 1946.
Served in Pacific Theatre.
Medals Earned: Victory Medal.
Returned to States: August 29, 1947.
Date of Discharge: October 12, 1947.
Rank: Technician 3rd Grade.
Served: 1 year, 6 months, 8 days.

BENTON C. ALLEN
Date of Induction: April 5, 1944.
Branch of service: Army.
Medals Earned: American Service Medal; Good Conduct Medal; Victory Medal; Meritorious Unit Award.
Discharge Station: Fort McPherson, Georgia.
Date of Discharge: May 8, 1946.
Rank: Private First Class.
Served: 2 years, 1 month, 4 days.

JAMES H. ALLEN
Date of Induction: June 10, 1944.
Branch of service: Army.
Date of Embarkation: April 28, 1945.
Served in Asiatic-Pacific Theatre.
Engagements: Luzon.
Medals Earned: Victory Medal; Good Conduct Medal; Asiatic-Pacific Theatre Ribbon W/1 Bronze Star; Philippine Liberation Ribbon W/1 Bronze Star.
Returned to States: May 7, 1946.
Discharge Station: Camp Chaffee, Arkansas.
Date of Discharge: May 21, 1946.
Rank: Private First Class.
Served: 1 year, 11 months, 12 days.

BRICH H. ALLEN
Date of Induction: July 14, 1943.
Branch of service: Army.
Date of Embarkation: March 4, 1944.
Served in European-African-Middle Eastern Theatre.
Engagements: Rome-Arno; Northern Apennines; Po Valley.
Medals Earned: European-African-Middle Eastern Theatre Ribbon W/3 Stars; Good Conduct Medal; Victory Medal.
Returned to States: January 4, 1946.
Discharge Station: Fort Knox, Kentucky.
Date of Discharge: January 12, 1946.
Rank: Technician 5th Grade.
Served: 2 years, 5 months, 29 days.

BENJAMIN F. AGEE, JR.
Date of Induction: May 17, 1941.
Branch of service: Army.
Date of Embarkation: December 14, 1943.
Served in European Theatre.
Engagements: Air Offensive over Europe; Normandy; Rhineland; Ardennes.
Medals Earned: American Defense Ribbon; Good Conduct Medal; European-African-Middle Eastern Theatre Ribbon W/1 Silver Star and 1 Bronze Star.
Returned to States: May 23, 1945.
Discharge Station: Fort McPherson, Georgia.
Date of Discharge: September 23, 1945.
Rank: 1st Sergeant.
Served: 4 years, 4 months, 7 days.

BOB L. ALLEN
Date of Induction: December 16, 1942.
Branch of service: Army.
Date of Embarkation: February 28, 1944.
Served in European Theater.
Engagements: Normandy, Northern France; Rhineland; Central Europe; (Ground Combat).
Medals Earned: European-African-Middle Eastern Theatre Ribbon W/5 Bronze Stars; Good Conduct Medal; Victory Medal.
Returned to States: December 10, 1945.
Discharge Station: Camp Atterbury, Indiana.
Date of Discharge: December 16, 1945.
Rank: Corporal.
Served: 2 years, 8 months, 24 days.

OMER L. ALLEN
Date of Induction: March 2, 1944.
Branch of service: Army.
Date of Embarkation: February 27, 1945.
Served in European Theatre.
Engagements: Central Europe.
Medals Earned: Good Conduct Medal; American Theatre Ribbon; European-African-Middle Eastern Theatre Ribbon W/1 Bronze Star.
Returned to States: July 11, 1945.
Discharge Station: Fort Jackson, South Carolina.
Date of Discharge: November 3, 1945.
Rank: Private First Class.
Served: 1 year, 8 months, 2 days.

WILLIE (NMI) ALLEN
Date of Induction: October 14, 1942.
Branch of service: Army.
Discharge Station: Fort Oglethorpe, Georgia.
Date of Discharge: December 19, 1942.
Rank: Private.
Served: 1 month, 22 days.

THONA L. ANDERSON
Date of Induction: May 25, 1943.
Branch of service: Army.
Date of Embarkation: February 27, 1944.
Served in Asiatic-Pacific Theatre.
Medals Earned: Good Conduct Medal; Asiatic-Pacific Theatre Ribbon.
Returned to States: September 21, 1945.
Discharge Station: Camp Chaffee, Arkansas.
Date of Discharge: September 30, 1945.
Rank: Private First Class.
Served: 2 years, 4 months, 6 days.

DALLAS C. ALLEN
Date of Induction: December 3, 1941.
Branch of service: Army.
Date of Embarkation: March 13, 1944.
Served in European Theatre.
Engagements: Normandy; Rhineland; Central Europe; Northern France.
Medals Earned: Good Conduct Medal; American Defense Ribbon; European-African-Middle Eastern Theatre Ribbon W/4 Bronze Stars.
Returned to States: July 28, 1945.
Discharge Station: Camp Rucker, Alabama.
Date of Discharge: October 6, 1945.
Rank: Technician 4th Grade.
Served: 3 years, 10 months, 4 days.

EDGAR W. ARMSTRONG
Date of Induction: November 12, 1941.
Branch of service: Army.
Date of Embarkation: May 26, 1942.
Served in Asiatic-Pacific Theatre.
Engagements: Northern Solomons, Luzon.
Medals Earned: Philippine Liberation Ribbon W/1 Bronze Star; Asiatic-Pacific Theatre Ribbon W/2 Bronze Stars; Purple Heart; Good Conduct Medal.
Returned to States: September 26, 1945.
Discharge Station: Camp Chaffee, Arkansas.
Date of Discharge: October 4, 1945.
Rank: Private First Class.
Served: 3 years, 10 months, 23 days.

WILLIAM R. ALLEN
Date of Induction: October 18, 1940.
Branch of service: Army.
Discharge Station: Fort McPherson, Georgia.
Date of Discharge: December 3, 1944.
Rank: Private.
Served: 3 years, 11 months, 21 days.

BEDFORD E. BREWINGTON
Date of Induction: September 16, 1942.
Branch of service: Army.
Date of Embarkation: October 8, 1943.
Served in European-African-Middle Eastern Theatre.
Engagements: Normandy; Northern France; Ardennes; Rhineland; Central Europe.
Medals Earned: American Theatre Ribbon; Good Conduct Medal; European-African-Middle Eastern Theatre Ribbon W/5 Bronze Stars; Purple Heart W/1 Oak Leaf Cluster.
Returned to States: November 25, 1945.
Discharge Station: Fort Knox, Kentucky.
Date of Discharge: November 30, 1945.
Rank: Corporal.
Served: 3 years, 2 months, 15 days.

WorldWarIIWarwoveterans.org

ROGER L. BREWINGTON
Date of Induction: July 11, 1941.
Branch of service: Army.
Date of Embarkation: April 7, 1944.
Served in European Theatre.
Medals Earned: American Service Medal; Good Conduct Medal; Victory Medal; European-African-Middle Eastern Theatre Ribbon; American Defense Ribbon.
Returned to States: May 28, 1945.
Discharge Station: Fort McPherson, Georgia.
Date of Discharge: November 23, 1945.
Rank: Technician 5th Grade.
Served: 4 years, 2 months, 29 days.

NATHAN B. BURROUGHS
Date of Induction: April 15, 1942.
Branch of service: Army.
Date of Embarkation: July 11, 1944.
Served in Asiatic-Pacific Theatre.
Engagements: New Guinea.
Medals Earned: Good Conduct Medal; Victory Medal; Philippine Liberation Ribbon; Asiatic-Pacific Theatre Ribbon W/1 Bronze Star.
Returned to States: November 1, 1945.
Discharge Station: Camp Chaffee, Arkansas.
Date of Discharge: November 15, 1945.
Rank: Private First Class.
Served: 3 years, 7 months, 1 day.

OWEN H. BARLOW
Date of Induction: March 17, 1942.
Discharge Station: Camp Howze, Texas.
Date of Discharge: September 1, 1943.
Rank: Private First Class.
Served: 1 year, 7 months, 16 days.

CLARENCE R. BILBREY
Date of Induction: April 29, 1944.
Branch of service: Army.
Discharge Station: Fort Sam Houston, Texas.
Date of Discharge: November 3, 1944.
Rank: Private.
Served: 7 months, 4 days.

JESSIE F. BRAZEL
Date of Induction: January 19, 1943.
Branch of service: Army.
Date of Embarkation: April 7, 1945.
Served in Scotland.
Engagements: Central Europe.
Medals Earned: Good Conduct Medal; American Theatre Ribbon; European-African-Middle Eastern Theatre Ribbon; Victory Medal.
Returned to States: March 20, 1946.
Discharge Station: Fort George G. Meade, Maryland.
Date of Discharge: March 24, 1946.
Rank: Private First Class.
Served: 3 years, 2 months, 6 days.

WILLIAM H. BYBEE
Date of Induction: October 15, 1943.
Branch of service: Army.
Date of Embarkation: July 9, 1944.
Served in European Theatre.
Engagements: Rhineland; Southern France; Germany.
Medals Earned: 3 Bronze Stars; Good Conduct Medal; European-African-Middle Eastern Theatre Ribbon.
Returned to States: May 30, 1945.
Discharge Station: Bushnell General Hospital, Utah.
Discharged: October 26, 1945.
Rank: Private First Class.
Served: 2 years, 12 days.

THOMAS W. BARLOW
Date of Induction: October 17, 1941.
Branch of service: Army.
Discharge Station: Fort Devens, Massachusetts.
Date of Discharge: September 13, 1943.
Rank: Private.
Served: 1 year, 10 months, 27 days.

JOHN L. BURTON
Date of Induction: March 26, 1943.
Branch of service: Army.
Date of Embarkation: October 23, 1943.
Served in Asiatic-Pacific Theatre.
Engagements: New Guinea; Luzon.
Medals Earned: Victory Medal; Good Conduct Medal; Asiatic-Pacific Theatre Ribbon W/2 Bronze Stars; Philippine Liberation Ribbon; Meritorious Unit Award.
Returned to States: January 4, 1946.
Discharge Station: Camp Chaffee, Arkansas.
Date of Discharge: January 11, 1946.
Rank: Technician 4th Grade.
Served: 2 years, 7 months, 16 days.

ROGER C. BRANCH
Date of Induction: January 19, 1943.
Branch of service: Army.
Engagements: Normandy; Northern France; Rhineland.
Medals Earned: European-African-Middle Eastern Ribbon; Combat Infantry Badge; Good Conduct Medal.
Discharge Station: Hunter Field, Georgia.
Date of Discharge: October 6, 1945.
Rank: Private First Class.
Served: 2 years, 8 months, 17 days.

JOHNNIE E. BROWN
Date of Induction: March 27, 1943.
Branch of service: Army.
Date of Embarkation: December 29, 1943.
Served in European Theatre.
Engagements: Normandy; Northern France; Ardennes; Rhineland; Central Europe; Air Offensive over Europe.
Received: European-African-Middle Eastern Ribbon W/6 Bronze Stars; Good Conduct Medal; Distinguished Unit Badge; Belgian Fourragere; Victory Medal.
Returned to States: November 6, 1945.
Discharge Station: Camp Atterbury, Indiana.
Date of Discharge: November 12, 1945.
Rank: Corporal.
Served: 2 years, 7 months, 16 days.

CARL D. BURTON
Date of Induction: November 25, 1942.
Branch of service: Army.
Date of Embarkation: February 12, 1944.
Served in European-African-Middle Eastern Theatre.
Engagements: Normandy; Northern France; Rhineland.
Medals Earned: American Theatre Ribbon; Victory Medal; European-African-Middle Eastern Theatre Ribbon; Good Conduct Medal.
Returned to States: September 12, 1945.
Discharge Station: Camp Gordon, Georgia.
Date of Discharge: November 7, 1945.
Rank: Private First Class.
Served: 2 years, 11 months, 8 days.

LITTLE J. BARLOW
Date of Induction: August 1, 1944.
Branch of service: Army.
Date of Embarkation: December 19, 1944.
Served in Pacific Theatre.
Medals Earned: Victory Medal; Asiatic-Pacific Theatre Ribbon; 3 Overseas Service Bars; Good Conduct Medal.
Returned to States: August 12, 1946.
Discharge Station: Fort Sheridan, Illinois.
Date of Discharge: August 21, 1946.
Rank: Corporal.
Served: 2 years, 21 days.

WILLIA A. BROWN
Date of Induction: August 15, 1941.
Branch of service: Army.
Date of Embarkation: February 7, 1943.
Served in North African Theatre.
Engagements: Rome-Arno; Rhineland.
Medals Earned: European-African-Middle Eastern Theatre Ribbon W/2 Bronze Stars; American Defense Ribbon; Good Conduct Medal.
Returned to States: October 13, 1945.
Discharge Station: Camp Atterbury, Indiana.
Date of Discharge: October 18, 1945.
Rank: Technician 4th Grade.
Served: 4 years, 2 months, 4 days.

WorldWarwoveterans.org

EARL E. BALL
Date of Induction: July 16, 1942.
Branch of service: Army.
Date of Embarkation: January 5, 1943.
Served in North African Theatre.
Engagements: Tunisian, Naples-Foggia; Rome-Arno; North Apennines; Rhineland; Central Europe.
Medals Earned: European-African-Middle Eastern Theatre Ribbon W/6 Bronze Stars; Good Conduct Medal.
F ırned to States: September 29, 1945.
ırge Station: Camp Atterbury, Indiana.
Discharge: October 3, 1945.
Private.
ved: 3 years, 2 months, 16 days.

RAYMOND M. BRASEL
Date of Induction: April 17, 1941.
Branch of service: Army.
Date of Embarkation: November 11, 1943.
Served in European Theatre.
Engagements: Normandy; Northern France; Rhineland; Central Europe; Ardennes.
Medals Earned: European-African-Middle Eastern Theatre Ribbon W/5 Bronze Stars; American Defense Ribbon.
Returned to States: September 14, 1945.
Discharge Station: Camp Atterbury, Indiana.
Date of Discharge: September 19, 1945.
Rank: Technician 4th Grade.
Served: 4 years, 5 months, 3 days.

HENRY E. BROWN
Date of Induction: June 15, 1943.
Branch of service: Army.
Date of Embarkation: June 13, 1943.
Served in European-African-Middle Eastern Theatre.
Engagements: Normandy; Northern France; Central Europe; Rhineland.
Medals Earned: Distinguished Unit Badge; 1 Bronze Oak Leaf Cluster; European-African-Middle Eastern Theatre Ribbon W/4 Bronze Stars; Good Conduct Medal.
Returned to States: September 16, 1945.
Discharge Station: Fort McPherson, Georgia.
Date of Discharge: September 22, 1945.
Rank: Technician 5th Grade.
Served: 2 years, 3 months, 8 days.

ROBERT A. BROWN
Date of Induction: December 16, 1942.
Branch of service: Army.
Date of Embarkation: October 27, 1943.
Served in Asiatic-Pacific Theatre.
Engagements: New Guinea; Southern Philippines.
Received: Asiatic-Pacific Theatre Ribbon W/2 Bronze Arrowheads and 2 Bronze Stars; Good Conduct Medal; Victory Medal; Distinguished Unit Badge.
Returned to States: December 19, 1945.
Discharge Station: Camp Fannin, Texas.
Date of Discharge: January 3, 1946.
Rank: Private.
Served: 3 years, 18 days.

JOHN B. BIRDWELL
Date of Induction: November 22, 1942.
Branch of service: Army.
Date of Embarkation: January 30, 1944.
Served in Italy.
Engagements: Rome-Arno; Northern Apennines.
Medals Earned: Good Conduct Medal; Presidential Unit Citation; Combat Infantryman's Badge; American Theatre Ribbon; European-African-Middle ·astern Theatre Ribbon.
Returned to States: May 29, 1945.
Discharge Station: Fort Oglethorpe, Georgia.
Date of Discharge: December 4, 1945.
Rank: Corporal.
Served: 3 years, 11 days.

LOVELL B. BROWN
Date of Induction: December 23, 1942.
Branch of service: Army.
Discharge Station: Miami Beach, Florida.
Date of Discharge: July 23, 1943.
Rank: Private.
Served: 6 months, 5 days.

JAMES E. BUCK
Date of Induction: July 14, 1943.
Branch of service: Army.
Date of Embarkation: March 18, 1944.
Served in African-Middle Eastern Theatre.
Engagements: Italy.
Medals Earned: Combat Infantryman's Badge; 1 Bronze Star; Good Conduct Medal.
Returned to States: January 4, 1945.
Discharge Station: Ashford General Hospital, West Virginia.
Date of Discharge: June 26, 1945.
Rank: Private.
Served: 1 year, 11 months, 13 days.

VERGIL C. BRADY
Date of Induction: July 13, 1943.
Branch of service: Army.
Date of Embarkation: May 2, 1944.
Served in European-African-Middle Eastern Theatre
Engagements: Normandy; Northern France; Germany.
Medals Earned: European-African-Middle Eastern Theatre Ribbon, Good Conduct Medal.
Returned to States: January 22, 1945.
Discharge Station: Foster General Hospital, Mississippi.
Date of Discharge: June 17, 1945.
Rank: Private First Class.
Served: 1 year, 11 months, 5 days.

ZOLLIE HOWARD BOWMAN
Date of Induction: December 23, 1943.
Branch of service: Marine Corps.
Discharge Station: San Diego, California.
Date of Discharge: February 8, 1944.
Rank: Private.
Served: 1 month, 16 days.

MARSHALL G. BRANCH
Date of Induction: November 25, 1942.
Branch of service: Army.
Medals Earned: Victory Medal; American Service Medal; Good Conduct Medal.
Discharge Station: Fort McPherson, Georgia.
Date of Discharge: March 7, 1946.
Rank: Private First Class.
Served: 3 years, 3 months, 13 days.

HUGH (NMI) BARLOW
Date of Induction: September 16, 1942.
Branch of service: Army.
Discharge Station: Camp Shanks, New York.
Date of Discharge: November 24, 1943.
Rank: Private.
Served: 1 year, 2 months, 8 days.

OTIS L. BENNETT
Date of Induction: November 24, 1942.
Branch of service: Army.
Discharge Station: Camp Howze, Texas.
Date of Discharge: September 10, 1943.
Rank: Private.
Served: 8 months, 16 days.

MARVIN C. BOLES
Date of Induction: January 12, 1943.
Branch of service: Army.
Discharge Station: Sarasota Air Field, Florida.
Date of Discharge: April 1, 1944.
Rank: Private First Class.
Served: 1 year, 2 months, 20 days.

HERMAN L. COLEMAN
Date of Induction: December 21, 1943.
Branch of service: Army.
Discharge Station: Fort Bragg, North Carolina.
Date of Discharge: September 19, 1944.
Rank: Private.
Served: 8 months, 29 days.

WorldWartwoveterans.org

ASA D. CARLILE
Date of Induction: November 25, 1942.
Branch of service: Army.
Date of Embarkation: February 12, 1944.
Served in European Theatre.
Engagements: Normandy; Northern France; Rhineland; Ardennes.
Medals Earned: European-African-Middle Eastern Ribbon W/4 Bronze Stars; Good Conduct Medal; Victory Medal.
Returned to States: November 5, 1945.
Discharge Station: Camp Atterbury, Indiana.
Date of Discharge: November 10, 1945.
Rank: Technician 5th Grade.
Served: 2 years, 11 months, 16 days.

EUGENE E. CULLOM
Date of Induction: November 29, 1942.
Branch of service: Army.
Date of Embarkation: August 21, 1943.
Served in European-African-Middle Eastern Theatre.
Engagements: Naples-Foggia; Rome-Arno.
Medals Earned: European-African-Middle Eastern Ribbon; Victory Medal.
Returned to States: September 13, 1945.
Discharge Station: Camp Gordon, Georgia.
Date of Discharge: November 8, 1945.
Rank: Private First Class.
Served: 2 years, 9 months, 4 days.

CHARLIE ROGER CHAFFIN
Date of Induction: February 26, 1943.
Branch of service: Marine Corps.
Date of Embarkation: July 16, 1943.
Served in Pacific Theatre.
Engagements: Tarawa; Gilbert Islands; Saipan; Tinian; Marianas Islands; Okinawa; Ryukyu Islands; Occupation of Japan.
Returned to States: December 22, 1945.
Discharge Station: Camp Lejuene, North Carolina.
Date of Discharge: January 10, 1946.
Rank: Corporal.
Served: 2 years, 10 months, 8 days.

BRUCE T. CULLOM
Date of Induction: September 17, 1942.
Branch of service: Army.
Date of Embarkation: December 26, 1944.
Served in European Theatre.
Engagements: Rhineland.
Medals Earned: American Theatre Ribbon; European-African-Middle Eastern Ribbon W/1 Bronze Star.
Returned to States: September 12, 1945.
Discharge Station: Camp Atterbury, Indiana.
Date of Discharge: November 14, 1945.
Rank: Technician 5th Grade.
Served: 3 years, 1 month, 28 days.

FRED CROSS
Date of Induction: December 16, 1942.
Branch of service: Army.
Date of Embarkation: March 10, 1945.
Served in Asiatic-Pacific Theatre.
Engagements: Iwo Jima (Ground Combat).
Medals Earned: Victory Medal; Good Conduct Medal; American Theatre Ribbon; Asiatic-Pacific Theatre Ribbon W/1 Bronze Star; Meritorious Unit Award.
Returned to States: December 18, 1945.
Discharge Station: Camp Chaffee, Arkansas.
Date of Discharge: January 1, 1946.
Rank: Private First Class.
Served: 3 years, 16 days.

BAILEY B. CARTER
Date of Induction: May 17, 1945.
Branch of service: Army.
Medals Earned: Victory Medal.
Discharge Station: Greensboro, North Carolina.
Date of Discharge: December 20, 1945.
Rank: Private.
Served: 7 months, 4 days.

LEWIS E. CARLILE
Date of Induction: February 25, 1943.
Branch of service: Army.
Date of Embarkation: September 5, 1944.
Served in European Theatre.
Engagements: Northern France; Rhineland; Central Europe.
Medals Earned: Good Conduct Medal; Combat Infantryman's Badge; European-African-Middle Eastern Theatre Ribbon W/3 Battle Stars; Victory Medal; American Theatre Ribbon.
Returned to States: July 20, 1945.
Discharge Station: Camp Robinson, Arkansas.
Date of Discharge: November 17, 1945.
Rank: Private First Class.
Served: 2 years, 8 months, 22 days.

BEN R. CHAFFIN
Date of Induction: May 25, 1943.
Branch of service: Army.
Date of Embarkation: February 27, 1944.
Served in Asiatic-Pacific Theatre.
Engagements: New Guinea, Luzon.
Medals Earned: Victory Medal; Good Conduct Medal; Asiatic-Pacific Theatre Ribbon W/2 Stars; Philippine Liberation Ribbon W/1 Star.
Returned to States: January 13, 1946.
Discharge Station: Camp Chaffee, Arkansas.
Date of Discharge: January 20, 1946.
Rank: Technician 4th Grade.
Served: 2 years, 7 months, 26 days.

ARKLEY C. CLINTON
Date of Induction: June 15, 1943.
Branch of Service: Army.
Discharge Station: Camp Shelby, Mississippi.
Date of Discharge: December 10, 1943.
Rank: Private.
Served: 4 months, 25 days.

ZEB S. CRABTREE
Date of Induction: March 17, 1942.
Branch of service: Army.
Medals Earned: Victory Medal; American Service Medal.
Discharge Station: Fort McPherson, Georgia.
Date of Discharge: January 18, 1946.
Rank: Private First Class.
Served: 3 years, 10 months, 2 days.

OLEE CHAFFIN
Date of Induction: July 11, 1941.
Branch of service: Army.
Date of Embarkation: December 19, 1943.
Served in Asiatic-Pacific Theatre.
Medals Earned: American Defense Ribbon; American Theatre Ribbon; Asiatic-Pacific Theatre Ribbon; Good Conduct Medal.
Returned to States: March 12, 1945.
Discharge Station: General Hospital, Thomasville, Georgia.
Date of Discharge: November 3, 1945.
Rank: Sergeant.
Served: 4 years, 3 months, 23 days.

ODELL CHERRY
Date of Induction: June 17, 1941.
Branch of service: Army.
Date of Embarkation: August 23, 1942.
Served in Asiatic-Pacific Theatre.
Engagements: Luzon; Bismarck-Archipelago; Southern Philippines.
Medals Earned: American Defense Ribbon; Asiatic-Pacific Theatre Ribbon; Good Conduct Medal; Philippine Liberation Ribbon W/Bronze Star.
Returned to States: September 25, 1945.
Discharge Station: Camp Beale, California.
Date of Discharge: October 2, 1945.
Rank: Technician 4th Grade.
Served: 4 years, 3 months, 16 days.

WorldWarTwoVeterans.org
WorldWarTwoVeterans.org

L. A. CHAFFIN
Date of Induction: November 25, 1942.
Branch of service: Army.
Date of Embarkation: October 8, 1943.
Served in European Theatre.
Engagements: Normandy; Northern France; Ardennes; Rhineland; Central Europe.
Medals Earned: European-African-Middle Eastern Ribbon W/5 Bronze Stars; Good Conduct Medal.
Returned to States: November 1, 1945.
Discharge Station: Camp Atterbury, Indiana.
Date of Discharge: November 6, 1945.
Rank: Technician 3rd Grade.
Served: 2 years, 11 months, 11 days.

ROBERT DAVIS CRABTREE
Date of Induction: May 25, 1943.
Branch of service: Army.
Medals Earned: American Theatre Ribbon; Good Conduct Medal; Victory Medal.
Discharge Station: Camp Fannin, Texas.
Date of Discharge: March 8, 1946.
Rank: Corporal.
Served: 2 years, 9 months, 14 days.

DONALD L. COOK
Date of Induction: December 16, 1942.
Branch of service: Army.
Date of Embarkation: August 23, 1944.
Served in European Theatre.
Engagements: North Apennines; Po Valley.
Medals Earned: American Theatre Ribbon; Good Conduct Medal; European-African-Middle Eastern Theatre Ribbon W/2 Bronze Stars; Victory Medal.
Returned to States: February 3, 1946.
Discharge Station: Camp Atterbury, Indiana.
Date of Discharge: February 8, 1946.
Rank: Sergeant.
Served: 3 years, 1 month, 23 days.

LON D. CHAFFIN
Date of Induction: October 15, 1943.
Branch of service: Army.
Date of Embarkation: April 25, 1944.
Served in European Theatre.
Engagements: Rome-Arno; North Apennines; Po Valley.
Medals Earned: European-African-Middle Eastern Ribbon W/3 Bronze Stars; American Theatre Ribbon; Good Conduct Medal; Victory Medal; Bronze Star Medal; Silver Star Medal; Distinguished Unit Badge.
Returned to States: October 30, 1945.
Discharge Station: Moore General Hospital, North Carolina.
Date of Discharge: November 26, 1945.
Rank: Staff Sergeant.
Served: 2 years, 1 month, 9 days.

JOHN H. COONS
Date of Induction: May 17, 1945.
Branch of service: Army.
Discharge Station: Camp Pickett, Virginia.
Date of Discharge: October 9, 1945.
Rank: Private.
Seved: 4 months, 23 days.

WILLARD S. CLARK
Date of Induction: November 7, 1941.
Branch of service: Army.
Discharge Station: Stark General Hospital, South Carolina.
Date of Discharge: July 30, 1942.
Rank: Private.
Served: 8 months, 24 days.

HERMAN L. CRAIGHEAD
Date of Induction: December 16, 1942.
Branch of service: Army.
Date of Embarkation: July 25, 1943.
Served in Scotland; Normandy; Northern France; Ardennes; Rhineland; Central Europe.
Medals Earned: Distinguished Unit Badge; Good Conduct Medal; European-African-Middle Eastern Theatre Ribbon.
Returned to States: June 20, 1945.
Discharge Station: Drew Field, Florida.
Date of Discharge: October 15, 1945.
Rank: Staff Sergeant.
Served: 2 years, 9 months, 29 days.

JESSIE CARNAHAN
Date of Induction: December 21, 1943.
Branch of service: Army.
Date of Embarkation: December 12, 1944.
Served in European Theater.
Engagements: Ardennes; Rhineland; Central Europe.
Medals Earned: Purple Heart; European-African-Middle Eastern Theatre Ribbon W/3 Bronze Stars; Good Conduct Medal.
Returned to States: July 12, 1945.
Date of Discharge: October 7, 1945.
Rank: Private First Class.
Served: 1 year, 9 months, 16 days.

BUFORD H. CLARK
Date of Induction: March 27, 1943.
Branch of service: Army.
Date of Embarkation: June 22, 1944.
Served in European-African-Middle Eastern Theatre
Medals Earned: European-African-Middle Eastern Ribbon W/3 Bronze Stars; Good Conduct Medal; Victory Medal; American Theatre Ribbon.
Returned to States: December 22, 1945.
Discharge Station: Fort Knox, Kentucky.
Date of Discharge: December 27, 1945.
Rank: Technician 5th Grade.
Served: 2 years, 9 months, 1 day.

TONY CARNAHAN
Date of Induction: September 16, 1943.
Branch of service: Army.
Date of Embarkation: July 1, 1944.
Served in European Theatre.
Engagements: Rome-Arno; Southern France; Rhineland; Central Europe.
Medals Earned: European-African-Middle Eastern Ribbon W/4 Bronze Stars; Good Conduct Medal.
Returned to States: January 9, 1946.
Discharge Station: Camp Atterbury, Indiana.
Date of Discharge: January 14, 1946.
Rank: Private First Class.
Served: 2 years, 3 months, 7 days.

ODELL CARNAHAN
Date of Induction: March 22, 1944.
Branch of service: Army.
Date of Embarkation: February 3, 1945.
Served in European-African-Middle Eastern Theatre.
Engagements: Rhineland; Central Europe.
Medals Earned: Good Conduct Medal; Victory Medal; European-African-Middle Eastern Theatre Ribbon W/2 Bronze Stars.
Returned to States: November 26, 1945.
Discharge Station: Fort Knox, Kentucky.
Date of Discharge: December 5, 1945.
Rank: Corporal.
Served: 1 year, 8 months, 14 days.

THOMAS R. CUNNINGHAM
Date of Induction: September 20, 1945.
Branch of service: Army.
Date of Embarkation: March 22, 1946.
Served in European Theatre.
Medals Earned: Victory Medal.
Returned to States: December 2, 1946.
Discharge Station: Greensboro, North Carolina.
Date of Discharge: December 27, 1946.
Rank: Private.
Served: 15 months.

CLAY D. COOK
Date of Induction: June 7, 1944.
Branch of service: Army.
Date of Embarkation: January 26, 1945.
Served in Asiatic-Pacific Theatre.
Engagements: Luzon; Southern Philippines.
Medals Earned: Victory Medal; Good Conduct Medal; Asiatic-Pacific Theatre Ribbon W/2 Bronze Stars; Philippine Liberation Ribbon W/1 Bronze Star; Army of Occupation Ribbon.
Returned to States: May 10, 1946.
Discharge Station: Camp Chaffee, Arkansas.
Date of Discharge: May 17, 1946.
Rank: Staff Sergeant.
Served: 1 year, 11 months, 11 days.

WorldWartwoveterans.org
WorldWartwoveterans.org

RAYMOND COFFEE
Date of Induction: September 16, 1942.
Branch of service: Army.
Date of Embarkation: October 8, 1943.
Served in European Theatre.
Engagements: Normandy; France; Rhineland; Ardennes; Central Europe.
Medals Earned: Good Conduct Medal; European-African-Middle Eastern Theatre Ribbon.
Returned to States: July 20, 1945.
Discharge Station: Camp Swift, Texas.
Date of Discharge: October 12, 1945.
Rank: Private First Class.
Served: 3 years, 27 days.

VERNON E. CARVER
Date of Induction: August 15, 1941.
Branch of service: Army.
Date of Embarkation: July 26, 1943.
Served in Asiatic-Pacific Theatre.
Engagements: Bismarck-Archipelago; New Guinea; Southern Philippines; Luzon; Ryukyus.
Medals Earned: Good Conduct Medal; American Defense Ribbon; Philippine Liberation Ribbon W/1 Bronze Star; Asiatic-Pacific Theatre Ribbon W/1 Silver Star.
Returned to States: September 25, 1945.
Discharge Station: Camp Chaffee, Arkansas.
Date of Discharge: October 5, 1945.
Rank: Sergeant.
Served: 4 years, 1 month, 21 days.

BERNARD G. CRABTREE
Date of Induction: March 17, 1942.
Branch of service: Army.
Date of Embarkation: April 29, 1943.
Served in North Africa.
Engagements: Sicily; Naples-Foggia; Normandy; Central Europe; Rhineland; Ardennes.
Medals Earned: European-African-Middle Eastern Theatre Ribbon W/6 Bronze Stars and Bronze Arrowhead; Good Conduct Medal; Purple Heart; Distinguished Unit Citation.
Returned to States: September 14, 1945.
Discharge Station: Camp Atterbury, Indiana.
Date of Discharge: September 20, 1945.
Rank: Technician 5th Grade.
Served: 3 years, 6 months, 4 days.

ELVIS COOPER
Date of Induction: July 14, 1943.
Branch of service: Army.
Date of Embarkation: May 3, 1944.
Served in European Theatre.
Engagements: Northern France; Germany; Normandy.
Medals Earned: Purple Heart W/1 Oak Leaf Cluster; European-African-Middle Eastern Theatre Ribbon; Good Conduct Medal; 3 Battle Stars.
Returned to States: February 22, 1945.
Discharge Station: Camp Atterbury, Indiana.
Date of Discharge: August 16, 1945.
Rank: Private First Class.
Served: 2 years, 1 month, 3 days.

JAMES M. COFFEE
Date of Induction: March 17, 1942.
Branch of service: Army.
Date of Embarkation: August 2, 1942.
Served in European Theatre.
Engagements: Northern France.
Medals Earned: European-African-Middle Eastern Theatre Ribbon W/1 Bronze Star; Good Conduct Medal.
Returned to States: July 25, 1945.
Discharge Station: Camp Atterbury, Indiana.
Date of Discharge: July 30, 1945.
Rank: Technician 5th Grade.
Served: 3 years, 4 months, 14 days.

EDWARD A. COX
Date of Induction: June 19, 1942.
Branch of service: Army.
Dishcarge Station: Moody Field, Georgia.
Date of Discharge: April 14, 1944.
Rank: Aviation Cadet.
Served: 32 months, 5 days.

EDWARD A. COX
Date of Induction: April 15, 1944.
Branch of service: Air Corps.
Date of Embarkation: July 1, 1944.
Served in European-African-Middle Eastern Theatre.
Engagements: Normandy; Northern France; Germany.
Received: Air Medal W/5 Oak Leaf Clusters.
Returned to States: January 1, 1945.
Discharge Station: Fort McPherson, Georgia.
Date of Discharge: July 26, 1945.
Rank: 1st Lieutenant.
Served: 9 months, 17 days.

MAXIE L. COFFELT
Date of Induction: January 19, 1945.
Branch of service: Army.
Date of Embarkation: November 17, 1945.
Served in European Theatre.
Medals Earned: European-African-Middle Eastern Theatre Ribbon; Good Conduct Medal; Victory Medal; Occupation Medal; European-African-Middle Eastern Ribbon W/3 Stars.
Returned to States: May 3, 1946.
Discharge Station: Camp Atterbury, Indiana.
Date of Discharge: May 8, 1946.
Rank: Private.
Served: 1 year, 3 months, 21 days.

GAILEY B. COFFEE
Date of Induction: December 8, 1944.
Branch of service: Army.
Discharge Station: Fort McPherson, Georgia.
Date of Discharge: April 3, 1945.
Rank: Private.
Served: 3 months, 26 days.

CLIFFORD J. CARVER
Date of Induction: December 8, 1944.
Branch of service: Army.
Discharge Station: Fort McPherson, Georgia.
Date of Discharge: February 23, 1945.
Rank: Private.
Served: 2 months, 16 days.

WILLIE H. CARTER
Date of Induction: August 16, 1940.
Branch of service: Army.
Discharge Station: Fort McPherson, Georgia.
Date of Discharge: February 15, 1945.
Rank: Private.
Served: 4 years, 5 months, 1 day.

JAMES ROBERT CASTEEL
Date of Induction: June 14, 1944.
Branch of service: Marine Corps.
Date of Embarkation: March 13, 1945.
Served in Pacific Theatre.
Medals Earned: Good Conduct Medal.
Returned to States: July 26, 1946.
Discharge Station: San Diego, California.
Date of Discharge: August 8, 1946.
Rank: Private First Class.
Served: 1 year, 5 months, 21 days.

WILLIAM S. DAVIS
Date of Induction: April 27, 1943.
Branch of service: Army.
Date of Embarkation: December 29, 1943.
Served in European Theatre.
Engagements: Rhineland; Central Europe.
Medals Earned: European-African-Middle Eastern Ribbon W/2 Bronze Stars; Good Conduct Medal; Victory Medal.
Returned to States: February 7, 1946.
Discharge Station: Camp Atterbury, Indiana.
Date of Discharge: February 13, 1946.
Rank: Private First Class.
Served: 2 years, 9 months, 17 days.

JESSIE L. DRAPER
Date of Induction: September 16, 1942.
Branch of service: Army.
Discharge Station: Camp Shelby, Mississippi.
Date of Discharge: December 4, 1942.
Rank: Private.
Served: 2 months, 18 days.

WorldWartwoveterans.org

WERT L. DUKE
Date of Induction: September 9, 1943.
Branch of service: Army.
Date of Embarkation: February 10, 1945.
Served in European Theatre.
Engagements: Rhineland; Central Europe.
Medals Earned: Good Conduct Medal; American Theatre Ribbon; Victory Medal; Air Medal W/1 Oak Leaf Cluster; European-African-Middle Eastern Theatre Ribbon W/2 Stars.
Returned to States: July 12, 1945.
Discharge Station: Bowman Field, Kentucky.
Date of Discharge: November 17, 1945.
Rank: Sergeant.
Served: 2 years, 2 months, 9 days.

CLIFTON C. DAVIDSON
Date of Induction: January 19, 1943.
Branch of service: Army.
Date of Embarkation: June 6, 1943.
Served in European Theatre.
Engagements: Sicily; Naples-Foggia; Northern Apennines; Po Valley; Rome-Arno.
Medals Earned: Good Conduct Medal; Bronze Star Medal; European-African-Middle Eastern Theatre Ribbon W/1 Star.
Returned to States: October 12, 1945.
Discharge Station: Fort McPherson, Georgia.
Date of Discharge: October 19, 1945.
Rank: Staff Sergeant.
Served: 2 years, 9 months, 1 day.

MORRIS DENTON
Date of Induction: June 26, 1941.
Branch of service: Army.
Date of Embarkation: February 28, 1944.
Served in European-African-Middle Eastern Theatre.
Engagements: Normandy; Rhineland; Ardennes; Northern France; Central Europe.
Medals Earned: American Defense Ribbon; Good Conduct Medal; European-African-Middle Eastern Theatre Ribbon W/1 Silver Star.
Returned to States: September 16, 1945.
Discharge Station: Fort McPherson, Georgia.
Date of Discharge: September 22, 1945.
Rank: Staff Sergeant.
Served: 4 years, 2 months, 26 days.

JOE E. DUKE
Date of Induction: January 23, 1943.
Branch of service: Army.
Date of Embarkation: July 3, 1944.
Served in Asiatic-Pacific Theatre.
Engagements: Southern Philippines; Western Pacific.
Medals Earned: Victory Medal; Good Conduct Medal; American Theatre Ribbon; Asiatic-Pacific Theatre Ribbon W/2 Bronze Stars; Liberation Ribbon W/1 Bronze Star.
Returned to States: December 23, 1945.
Discharge Station: Camp Chaffee, Arkansas.
Date of Discharge: February 3, 1946.
Rank: Private First Class.
Served: 3 years, 11 days.

DON D. DENNIS
Date of Induction: November 25, 1942.
Branch of service: Army.
Discharge Station: Camp Croft, South Carolina.
Date of Discharge: February 22, 1943.
Rank: Private.
Served: 3 months, 3 years.

BYRD DAWES
Date of Induction: October 11, 1940.
Branch of service: Army.
Discharge Station: Camp Atterbury, Indiana.
Date of Discharge: June 3, 1945.
Rank: Private First Class.
Served: 1 year, 6 months, 18 days.

SAM B. DUDNEY
Date of Induction: June 27, 1941.
Branch of service: Army.
Discharge Station: Fort Sam Houston, Texas.
Date of Discharge: December 30, 1941.
Rank: Private.
Served: 6 months, 3 days.

HAROLD W. DRAPER
Date of Induction: March 8, 1946.
Branch of service: Army.
Date of Embarkation: July 2, 1946.
Served in Asiatic-Pacific Theatre.
Medals Earned: Victory Medal; Army of Occupation Medal.
Returned to States: March 15, 1947.
Discharge Station: Camp Beale, California.
Date of Discharge: April 19, 1947.
Rank: Technician 4th Grade.
Served: 1 year, 1 month, 2 days.

FRED W. DIXON
Date of Induction: September 16, 1942.
Branch of service: Army.
Date of Embarkation: January 6, 1945.
Served in European Theatre.
Engagements: Rhineland; Central Europe.
Medals Earned: American Theatre Ribbon; European-African-Middle Eastern Theatre Ribbon W/2 Bronze Stars; Good Conduct Medal; Victory Medal.
Returned to States: March 8, 1946.
Discharge Station: Camp Atterbury, Indiana.
Date of Discharge: March 14, 1946.
Rank: Technician 3rd Grade.
Served: 3 years, 5 months, 28 days.

JOE LEE DUKE
Date of Induction: July 20, 1944.
Branch of service: Army.
Discharge Station: Camp Shelby, Mississippi.
Date of Discharge: November 18, 1944.
Rank: Private.
Served: 4 months, 7 days.

MARSHALL L. DAVIDSON
Date of Induction: July 20, 1944.
Branch of service: Army.
Date of Embarkation: March 31, 1945.
Served in European Theatre.
Engagements: Central Europe.
Medals Earned: Victory Medal; American Service Medal; European-African-Middle Eastern Theatre Ribbon W/1 Bronze Star; Good Conduct Medal.
Returned to States: July 20, 1945.
Discharge Station: Fort McPherson, Georgia.
Date of Discharge: February 6, 1946.
Rank: Private First Class.
Served: 1 year, 6 months, 12 days.

RICHARD H. DAVIDSON
Date of Induction: December 2, 1945.
Branch of service: Army.
Discharge Station: Camp Campbell, Kentucky.
Date of Discharge: November 25, 1946.
Rank: Corporal.
Served: 3 years, 9 months.

CLURE DILLON
Date of Induction: September 30, 1942.
Branch of service: Army.
Discharge Station: Fort Lewis, Washington.
Date of Discharge: April 21, 1943.
Rank: Private.
Served: 6 months, 4 days.

VANUS J. DENSON
Date of Induction: September 16, 1942.
Discharge Station: Camp Pickett, Virginia.
Date of Discharge: October 29, 1943.
Rank: Private First Class.
Served: 1 year, 1 month, 14 days.

WorldWartwoveterans.org
WorldWartwoveterans.org

CARL L. ELLIS
Date of Induction: March 17, 1942.
Branch of service: Army.
Date of Embarkation: June 15, 1944.
Served in England and Rhineland.
Medals Earned: Good Conduct Medal; Glider Badge; Glider Infantry Badge; American Theatre Ribbon.
Returned to States: June 8, 1945.
Discharge Station: Fort Oglethorpe, Georgia.
Date of Discharge: November 27, 1945.
Rank: Corporal.
Served: 3 years, 8 months, 11 days.

CLARENCE V. ELLIS
Date of Induction: July 14, 1943.
Branch of service: Army.
Discharge Station: Camp Fannin, Texas.
Date of Discharge: January 22, 1944.
Rank: Private.
Served: 5 months, 25 days.

WorldWartwoveterans.org

CECIL C. ELLIS
Date of Induction: December 5, 1945.
Branch of service: Army.
Date of Embarkation: January 31, 1946.
Served in European Theatre.
Medals Earned: Army of Occupation Medal; Victory Medal.
Returned to States: December 11, 1946.
Discharge Station: Fort Dix, New Jersey.
Date of Discharge: December 22, 1946.
Rank: Private First Class.
Served: 1 year, 7 months, 5 days.

CHARLIE C. ETHERIDGE
Date of Induction: March 30, 1944.
Branch of service: Army.
Date of Embarkation: July 8, 1945.
Served in Asiatic-Pacific Theatre.
Medals Earned: Victory Medal; American Theatre Ribbon; Asiatic-Pacific Theatre Ribbon.
Returned to States: January 6, 1946.
Discharge Station: Camp Chaffee, Arkansas.
Date of Discharge: January 17, 1946.
Rank: Private First Class.
Served: 1 year, 9 months, 18 days.

JAMES F. ELLIOTT
Date of Induction: June 17, 1942.
Branch of service: Army.
Medals Earned: American Theatre Ribbon; Good Conduct Medal; Victory Medal.
Discharge Station: Fort Knox, Kentucky.
Date of Discharge: December 21, 1945.
Rank: Technician 4th Grade.
Served: 3 years, 6 months, 3 days.

WorldWartwoveterans.org

VICTOR W. ETHRIDGE
Date of Induction: February 21, 1942.
Branch of service: Army.
Date of Embarkation: January 14, 1943.
Served in North Africa.
Engagements: Naples-Foggia; Rome-Arno.
Medals Earned: Good Conduct Medal; European-African-Middle Eastern Theatre Ribbon.
Returned to States: July 18, 1945.
Discharge Station: Camp Crowder, Missouri.
Date of Discharge: October 1, 1945.
Rank: Technician 4th Grade.
Served: 3 years, 7 months, 11 days.

ROBERT K. EMERTON
Date of Induction: June 15, 1943.
Branch of service: Army.
Discharge Station: Camp Shelby, Mississippi.
Date of Discharge: December 3, 1943.
Rank: Private.
Served: 5 months, 19 days.

ARTIE M. FLATT
Date of Induction: March 22, 1944.
Branch of service: Army.
Medals Earned: Good Conduct Medal.
Discharge Station: Camp Beale, California.
Date of Discharge: September 29, 1945.
Rank: Private First Class.
Served: 1 year, 6 months, 7 days.

ARPLE E. FOX
Date of Induction: October 17, 1941.
Branch of service: Army.
Date of Embarkation: February 11, 1944.
Served in European Theatre.
Engagements: Normandy; Northern France; Ardennes; Rhineland; Central Europe.
Medals Earned: European-African-Middle Eastern Ribbon W/5 Bronze Stars; American Defense Ribbon; Good Conduct Medal.
Returned to States: October 12, 1945.
Discharge Station: Camp Atterbury, Indiana.
Date of Discharge: October 18, 1945.
Rank: Private First Class.
Served: 4 years, 2 days.

CHARLIE FERGUSON
Date of Induction: September 18, 1942.
Branch of service: Army.
Discharge Station: Camp Blanding, Florida.
Date of Discharge: March 15, 1943.
Rank: Private.
Served: 5 months, 13 days.

WM. KENNETH FUQUA
Date of Induction: April 12, 1941.
Branch of service: Marines.
Engagements: Guadalcanal; Tulagi; Guam.
Date of Discharge: October 3, 1945.
Rank: Corporal.
Served: 3 years, 5 months, 9 days.

CASPER FORKUM
Date of Induction: August 14, 1941.
Branch of service: Army.
Date of Embarkation: May 27, 1943.
Served in North African Theatre.
Engagements: Naples-Foggia; Rome-Arno; North Apennines.
Received: European-African-Middle Eastern Theatre Ribbon W/3 Bronze Stars; American Defense Ribbon; Good Conduct Medal.
Returned to States: October 4, 1945.
Discharge Station: Camp Atterbury, Indiana.
Date of Discharge: October 8, 1945.
Rank: Technician 4th Grade.
Served: 4 years, 1 month, 25 days.

BENTON C. FORKUM
Date of Induction: November 13, 1945.
Branch of service: Army.
Date of Embarkation: April 1, 1946.
Served in European Theatre.
Received: Victory Medal.
Returned to States: March 26, 1947.
Discharge Station: Fort Dix, New Jersey.
Date of Discharge: April 19, 1947.
Rank: Private.
Served: 1 year, 8 months, 22 days.

OPLIS FLATT
Date of Induction: May 17, 1945.
Branch of service: Army.
Date of Embarkation: November 22, 1945.
Served in France.
Medals Earned: Victory Medal; Army of Occupation Ribbon.
Returned to States: October 8, 1946.
Discharge Station: Fort Meade, Maryland.
Date of Discharge: November 14, 1946.
Rank: Technician 5th Grade.
Served: 1 year, 5 months, 28 days.

FLOYD K. FLATT
Date of Induction: January 8, 1946.
Branch of service: Army.
Medals Earned: American Theatre Ribbon; Victory Medal.
Rank: Private.
Discharge Station: Maxwell Field, Alabama.
Date of Discharge: February 8, 1947.
Served: 11 months, 27 days.

CARL M. FOX
Date of Induction: March 8, 1946.
Branch of service: Army.
Medals Earned: Victory Medal.
Discharge Station: Fort Dix, New Jersey.
Date of Discharge: December 3, 1946.
Rank: Private.
Served: 8 months, 13 days.

GARLAND FORKUM
Date of Induction: December 6, 1945.
Branch of service: Army.
Discharge Station: Fort Knox, Kentucky.
Date of Discharge: March 28, 1947.
Rank: Technician 5th Grade.
Served: 3 years, 11 months, 8 days.

JESSIE H. FLATT
Date of Induction: December 16, 1942.
Branch of service: Army.
Date of Embarkation: October 1, 1943.
Served in Asiatic-Pacific Theatre.
Medals Earned: Victory Medal; Good Conduct Medal; Asiatic-Pacific Theatre Ribbon.
Returned to States: January 17, 1946.
Discharge Station: Camp Chaffee, Arkansas.
Date of Discharge: January 26, 1946.
Rank: Corporal.
Served: 3 years, 8 months, 10 days.

WorldWarwoVeterans.org

JOHN B. FLATT
Date of Induction: May 25, 1943.
Branch of service: Army.
Date of Embarkation: April 23, 1944.
Served in Asiatic-Pacific Theatre.
Medals Earned: Victory Medal; Good Conduct Medal; Asiatic-Pacific Theatre Ribbon.
Returned to States: March 19, 1946.
Discharge Station: Camp Chaffee, Arkansas.
Date of Discharge: April 12, 1946.
Rank: Private First Class.
Served: 2 years, 10 months, 17 days.

ROBERT C. FLATT
Date of Induction: April 23, 1943.
Branch of service: Army.
Date of Embarkation: August 4, 1944.
Served in European Theatre.
Engagements: Normandy; Ardennes; Rhineland; Central Europe.
Medals Earned: American Theatre Ribbon; European-African-Middle Eastern Theatre Ribbon W/4 Bronze Stars; Good Conduct Medal; Purple Heart; Victory Medal.
Returned to States: January 14, 1946.
Discharge Station: Camp Atterbury, Indiana.
Date of Discharge: January 18, 1946.
Rank: Staff Sergeant.
Served: 2 years, 8 months, 18 days.

WorldWarwoVeterans.org

WESLEY C. FLATT
Date of Induction: June 15, 1943.
Branch of service: Army.
Date of Embarkation: July 14, 1944.
Served in European-African-Middle Eastern Theatre.
Engagements: Northern France; Rhineland; Central Europe.
Medals Earned: Purple Heart; American Theatre Ribbon; Good Conduct Medal; Victory Medal; European-African-Middle Eastern Theatre Ribbon W/3 Bronze Stars.
Returned to States: January 8, 1946.
Discharge Station: Fort Knox, Kentucky.
Date of Discharge: January 16, 1946.
Rank: Technician 4th Grade.
Served: 2 years, 7 months, 2 days.

HUBERT C. FOX
Date of Induction: April 27, 1943.
Branch of service: Army.
Date of Embarkation: January 23, 1944.
Served in North African Theatre.
Engagements: Rome-Arno; France; Southern France; Germany.
Medals Earned: Bronze Star.
Returned to States: April 26, 1945.
Discharge Station: Oliver General Hospital, Georgia.
Date of Discharge: July 21, 1945.
Rank: Private First Class.
Served: 2 years, 2 months, 2 days.

JESSIE E. GUINN
Date of Induction: October 18, 1945.
Branch of service: Army.
Discharge Station: Fort McClellan, Alabama.
Date of Discharge: December 21, 1945.
Rank: Private.
Served: 2 months, 5 days.

CHARLIE C. GENTRY
Date of Induction: September 18, 1941.
Branch of service: Army.
Date of Embarkation: December 31, 1944.
Served in Asiatic-Pacific Theatre.
Medals Earned: American Defense Ribbon; American Theatre Ribbon; Asiatic-Pacific Theatre Ribbon; Good Conduct Medal; Victory Medal.
Returned to States: December 6, 1945.
Discharge Station: Fort Bliss, Texas.
Date of Discharge: December 13, 1945.
Rank: Staff Sergeant.
Served: 4 years, 2 months, 26 days.

CHARLIE C. GENTRY
Date of Induction: January 19, 1943.
Branch of service: Army.
Date of Embarkation: May 27, 1943.
Served in European Theatre.
Engagements: Normandy; Northern France; Central Europe.
Medals Earned: Good Conduct Medal; Distinguished Unit Badge; Victory Medal; European-African-Middle Eastern Theatre Ribbon W/4 Bronze Stars.
Returned to States: October 9, 1945.
Discharge Station: Camp Shelby, Mississippi.
Date of Discharge: January 21, 1946.
Rank: Technician 5th Grade.
Served: 2 years, 6 months, 8 days.

CARLOS GOAD
Date of Induction: February 13, 1943.
Branch of service: Army.
Date of Embarkation: March 10, 1945.
Served in Asiatic-Pacific Theatre.
Engagements: Iwo Jima.
Medals Earned: Victory Medal; Good Conduct Medal; American Theatre Ribbon; Asiatic-Pacific Theatre Ribbon W/1 Bronze Star; Meritorious Unit Award.
Returned to States: February 15, 1946.
Discharge Station: Camp Chaffee, Arkansas.
Date of Discharge: February 22, 1946.
Rank: Private First Class.
Served: 3 years, 5 days.

DONALD E. GENTRY
Date of Induction: December 21, 1943.
Branch of service: Army.
Discharge Station: Thayer General Hospital, Tennessee.
Date of Discharge: June 21, 1944.
Rank: Private First Class.
Served: 6 months.

WorldWarwoVeterans.org

VESTLE L. GENTRY
Date of Induction: February 25, 1943.
Branch of service: Army.
Date of Embarkation: September 5, 1944.
Served in European Theatre.
Engagements: Rhineland; Central Europe; Northern France.
Medals Earned: European Theatre Ribbon W/3 Battle Stars; Good Conduct Medal; Bronze Star; Combat Medical Badge.
Returned to States: July 20, 1945.
Discharge Station: Camp Joseph T. Robinson, Arkansas.
Date of Discharge: October 24, 1945.
Rank: Private First Class.
Served: 2 years, 8 months.

C. V. GOOLSBY
Date of Induction: December 21, 1943.
Branch of service: Army.
Date of Embarkation: June 28, 1945.
Served in Asiatic-Pacific Theatre.
Medals Earned: Victory Medal; Good Conduct Medal; American Theatre Ribbon; Asiatic-Pacific Theatre Ribbon; Philippine Liberation Ribbon W/1 Bronze Star.
Returned to States: April 26, 1946.
Discharge Station: Camp Chaffee, Arkansas.
Date of Discharge: May 5, 1946.
Rank: Sergeant.
Served: 1 year, 6 months.

EUGENE GAILBREATH
Date of Induction: September 18, 1941.
Branch of service: Army.
Discharge Station: Battery General Hospital, Georgia.
Date of Discharge: February 6, 1945.
Rank: Private.
Served: 1 year, 11 days.

THOMAS A. GOOLSBY
Date of Induction: November 27, 1945.
Branch of service: Army.
Date of Embarkation: March 25, 1946.
Served in American Theatre.
Medals Earned: Victory Medal W/1 Service Stripe.
Returned to States: February 17, 1947.
Discharge Station: New Orleans, Louisiana.
Date of Discharge: March 9, 1947.
Rank: Private First Class.
Served: 4 years, 1 month, 21 days.

FRED L. GODSEY
Date of Induction: September 16, 1942.
Branch of service: Army.
Date of Embarkation: October 21, 1943.
Servedin European-African-Middle Eastern Theatre.
Engagements: Rhineland.
Medals Earned: Victory Medal; American Theatre Ribbon; European-African-Middle Eastern Theatre Ribbon W/1 Bronze Star; Asiatic-Pacific Theatre Ribbon.
Returned to States: December 26, 1945.
Discharge Station: Camp Chaffee, Arkansas.
Date of Discharge: January 14, 1946.
Rank: Private First Class.
Served: 3 years, 3 months, 29 days.

HENRY D. GENTRY
Date of Induction: January 27, 1944.
Branch of service: Army.
Date of Embarkation: September 29, 1944.
Served in European Theatre.
Engagements: Ardennes; Rhineland.
Medals Earned: European-African-Middle Eastern Theatre Ribbon; Good Conduct Medal; Purple Heart; Victory Medal.
Returned to States: March 26, 1946.
Discharge Station: Fort Dix, New Jersey.
Date of Discharge: March 31, 1946.
Rank: Technician 5th Grade.
Served: 2 years, 2 months, 5 days.

VERNON C. GLOVER
Date of Induction: May 12, 1944.
Branch of service: Army.
Received: American Theatre Ribbon; Good Conduct Medal; Victory Medal.
Discharge Station: Camp Atterbury, Indiana.
Date of Discharge: May 29, 1946.
Rank: Corporal.
Served: 2 years, 17 days.

HAROLD E. GARRISON
Date of Induction: December 30, 1943.
Branch of service: Army.
Engagements: Western Pacific.
Medals Earned: Victory Medal; American Theatre Ribbon; Asiatic-Pacific Theatre Ribbon W/1 Bronze Star and 2 Overseas Stars; Good Conduct Medal; Philippine Liberation Ribbon W/1 Bronze Star.
Discharge Station: Fort Sheridan, Illinois.
Date of Discharge: June 6, 1946.
Rank: Technician 4th Grade.
Served: 2 years, 5 months, 7 days.

BIRCH J. GENTRY
Date of Induction: May 25, 1943.
Branch of service: Army.
Embarked: December 6, 1943.
Theatre of Operation: Asiatic-Pacific.
Engagements: Bismarck-Archipelago; Southern Philippines; New Guinea; Luzon.
Medals Earned: Victory Medal; Good Conduct Medal; Asiatic-Pacific Theatre Ribbon; 4 Bronze Service Stars; Philippine Liberation Ribbon.
Returned to States: December 19, 1945.
Discharge Station: Camp Chaffee, Arkansas.
Date of Discharge: December 28, 1945.
Rank: Private First Class.
Served: 2 years, 7 months, 4 days.

MAMIE D. GRISHAM
Date of Induction: May 13, 1944.
Branch of service: Army.
Discharge Station: Fort Bragg, North Carolina.
Date of Discharge: January 2, 1945.
Rank: Private.
Served: 7 months, 15 days.

ARAL B. GUINN
Entered service: December 15, 1943.
Branch of service: Army.
Medals Earned: American Theatre Ribbon; Good Conduct Medal; Victory Medal.
Discharge Station: Chanute Field, Illinois.
Date of Discharge: October 31, 1945.
Rank: Private First Class.
Served: 1 year, 10 months, 17 days.

ESTES T. GUINN
Date of Induction: March 17, 1942.
Branch of service: Army.
Medals Earned: Good Conduct Medal.
Discharge Station: Fort Knox, Kentucky.
Date of Discharge: October 5, 1945.
Rank: Private First Class.
Served: 3 years, 6 months, 19 days.

DANIEL N. GENTRY
Date of Induction: June 26, 1941.
Branch of service: Army.
Embarked: May 12, 1944.
Served in European Theatre.
Engagements: Ardennes, Rhineland, Central Europe.
Medals Earned: European-African-Middle Eastern Ribbon W/3 Bronze Stars; Good Conduct Medal; Distinguished Unit Badge.
Returned to States: October 13, 1945.
Discharge Station: Camp Atterbury, Indiana.
Date of Discharge: October 19, 1945.
Rank: Sergeant.
Served: 4 years 3 months, 24 days.

LENDON E. GOOLSBY
Date of Induction: April 27, 1943.
Branch of service: Army.
Embarked: October 14, 1944.
Served in European-African-Middle Eastern Theatre.
Engagements: Rhineland.
Medals Earned: Purple Heart; Good Conduct Medal; European-African-Middle Eastern Theatre Ribbon W/1 Bronze Battle Star.
Returned to States: May 28, 1945.
Discharge Station: Convalescent Hospital, North Carolina.
Date of Discharge: September 25, 1945.
Rank: Sergeant.
Served: 2 years, 4 months, 29 days.

HERBERT B. GIBSON
Date of Induction: January 19, 1943.
Branch of service: Army.
Discharge Station: Camp Lee, Virginia.
Date of Discharge: November 10, 1943.
Rank: Private.
Served: 9 months, 22 days.

JOHN H. GARRISON
Date of Induction: October 17, 1941.
Branch of service: Army.
Embarked: April 7, 1942.
Theatre of operation: European.
Engagements: Normandy; Northern France.
Medals Earned: Purple Heart; American Defense Ribbon; Good Conduct Medal; European-African-Middle Eastern Theatre Ribbon W/2 Bronze Stars.
Returned to States: December 30, 1944.
Discharge Station: Fort McPherson, Georgia.
Date of Discharge: August 8, 1945.
Rank: Private First Class.
Served: 3 years, 9 months, 22 days.

CLARENCE B. GIPSON
Date of Induction: November 18, 1943.
Branch of service: Army.
Discharge Station: Camp Gordon Johnston, Florida.
Date of Discharge: July 18, 1944.
Rank: Private.
Served: 8 months, 1 day.

LEO F. GREEN
Date of Induction: July 14, 1943.
Branch of service: Army.
Medals Earned: Good Conduct Medal; Victory Medal; American Campaign Medal.
Discharge Station: Camp Beale, California.
Date of Discharge: March 5, 1946.
Rank: Sergeant.
Served: 2 years, 7 months, 22 days.

WorldWartwoveterans.org

CLAUDE HANEY
Date of Induction: September 30, 1942.
Branch of service: Army.
Discharge Station: Fort Lewis, Washington.
Date of Discharge: May 28, 1943.
Rank: Private.
Served: 7 months, 29 days.

LEEMAN HANCE
Date of Induction: March 17, 1942.
Branch of service: Army.
Medals Earned: Good Conduct Medal.
Discharge Station: Fort Myer, Virginia.
Date of Discharge: October 26, 1945.
Rank: Corporal.
Served: 3 years, 7 months, 10 days.

J. D. HIX
Date of Induction: June 15, 1943.
Branch of service: Army.
Embarked: March 6, 1945.
Served in European Theatre.
Returned to States: July 20, 1945.
Medals Earned: European-African-Middle Eastern Theatre Ribbon.
Discharge Station: Convalescent Hospital, North Carolina.
Date of Discharge: October 5, 1945.
Rank: Private.
Served: 2 years, 22 days.

DOYLE B. HOLLOWAY
Date of Induction: February 21, 1942.
Branch of service: Army.
Embarked: February 28, 1944.
Served in European Theatre.
Engagements-Normandy; Northern France; Ardennes; Rhineland; Central Europe.
Medals Earned: European-African-Middle Eastern Ribbon W/5 Bronze Stars; Good Conduct Medal; Victory Medal; American Theatre Ribbon.
Returned to States: October 26, 1945.
Discharge Station: Fort Knox, Kentucky.
Date of Discharge: October 31, 1945.
Rank: Private First Class.
Served: 3 years, 8 months, 11 days.

ARTHOR L. HALL
Date of Induction: May 28, 1941.
Branch of service: Army.
Date of Embarkation: December 24, 1941.
Medals Earned: Good Conduct Medal; American Defense Ribbon; American Campaign Medal.
Returned to States: November 20, 1944.
Discharge Station: Camp Cooke, California.
Date of Discharge: September 27, 1945.
Rank: Corporal.
Served: 4 years, 4 months.

LOUIS W. HANEY
Date of Induction: January 19, 1943.
Branch of service: Army.
Date of Embarkation: October 8, 1943.
Served in European Theatre.
Engagements: Normandy; Rhineland; Northern France; Central Europe.
Medals Earned: Purple Heart; Unit Citation; Good Conduct Medal; European-African-Middle Eastern Theatre Ribbon; Bronze Star Medal With Cluster.
Returned to States: July 24, 1945.
Discharge Station: Camp Swift, Texas.
Date of Discharge: September 29, 1945.
Rank: Staff Sergeant.
Served: 2 years, 6 months, 13 days.

SHERMAN HALFACRE
Date of Induction: November 7, 1941.
Branch of service: Army.
Embarked: March 26, 1942.
Served in Asiatic-Pacific Theatre.
Engagements: Northern Solomons, Luzon.
Medals Earned: Good Conduct; Philippine Liberation, W/1 Bronze Star; U.S.A.F.F.E. Service Ribbon W/2 Bronze Stars; American Defense Ribbon.
Returned to States: October 4, 1945.
Discharge Station: Camp Chaffee, Arkansas.
Date of Discharge: October 13, 1945.
Rank: Private First Class.
Served: 3 years, 11 months, 7 days.

OLIVER C. HOPKINS
Date of Induction: June 26, 1941.
Branch of service: Army.
Date of Embarkation: September 25, 1942.
Served in European Theatre.
Engagements: Northern France; Central Europe.
Medals Earned: European-African-Middle Eastern Theatre Ribbon W/2 Bronze Stars; American Defense Ribbon; Good Conduct Medal.
Returned to States: September 17, 1945.
Discharge Station: Camp Atterbury, Indiana.
Date of Discharge: September 24, 1945.
Rank: Private First Class.
Served: 4 years 2 months 29 days.

HOWELL K. HARRISS
Date of Induction: April 15, 1942.
Branch of service: Army.
Date of Embarkation: September 27, 1942.
Served in European-African-Middle Eastern Theatre.
Engagements: Tunisia; Naples-Foggia; Rome-Arno.
Received Good Conduct Medal; European-African-Middle Eastern Theatre Ribbon W/3 Bronze Stars.
Returned to States: November 16, 1944.
Discharge Station: Fort McPherson, Georgia.
Date of Discharge: August 6, 1945.
Rank: Technician 5th Grade.
Served: 3 years, 3 months, 12 days.

FRED M. HANEY
Date of Induction: February 21, 1942.
Branch of service: Army.
Discharge Station: Fort Meade, Maryland.
Date of Discharge: June 25, 1943.
Rank: Private First Class.
Served: 1 year, 3 months, 27 days.

JORDON C. HANNAH
Date of Induction: September 16, 1943.
Branch of service: Army.
Discharge Station: Camp Blanding, Florida.
Date of Discharge: November 1943.
Rank: Private.
Served: 2 months, 8 days.

ELDON C. HALL
Date of Induction: May 21, 1941.
Branch of service: Army.
Discharge Station: Camp Wheeler, Georgia.
Date of Discharge: October 6, 1941.
Rank: Private.
Served: 4 months, 27 days.

BEN FOWLER HAMLET
Date of Induction: April 2, 1946.
Branch of service: Army.
Medals Earned: Victory Medal.
Discharge Station: San Francisco, California.
Date of Discharge: February 13, 1947.
Rank: Private First Class.
Served: 1 year, 2 months, 23 days.

LEWIS A. HENRICH
Date of Induction: January 4, 1940.
Branch of service: Army.
Date of Embarkation: April 7, 1942.
Theatre of Operation: Asiatic-Pacific.
Medals Earned: Good Conduct Medal; Air Medal.
Returned to States: August 30, 1942.
Discharge Station: Jefferson Barracks, Missouri.
Date of Discharge: August 30, 1945.
Rank: Master Sergeant.
Served: 5 years, 7 months, 27 days.

CORDELL H. HIX
Date of Induction: July 20, 1944.
Branch of service: Army.
Embarked: January 14, 1945.
Theatre of Operations: European.
Medals Earned: European-African-Middle Eastern Service Medal; Victory Medal.
Returned to States: September 9, 1945.
Discharge Station: Fort McPherson, Georgia.
Date of Discharge: March 17, 1946.
Rank: Private.
Served: 1 year, 7 months 28 days.

WorldWarIIVeterans.org

JAMES W. HALFACRE, JR.
Date of Induction: February 16, 1946.
Branch of service: Army.
Discharge Station: Keesler Field, Mississippi.
Date of Discharge: March 31, 1947.
Rank: Corporal.
Served: 1 year, 1 month, 17 days.

JOHN A. HAILE
Date of Induction: December 16, 1942.
Branch of service: Army.
Date of Embarkation: October 1, 1943.
Theatre of Operations: Asiatic-Pacific.
Received: Asiatic-Pacific Theatre Ribbon; Good Conduct Medal; Philippine Liberation Ribbon; Victory Medal; TWXWD.
Returned to States: January 30, 1946.
Discharge Station: Camp Beale, California.
Date of Discharge: January 25, 1946.
Rank: Sergeant.
Served: 3 years, 1 month, 10 days.

VIRGIL P. HUFF
Date of Induction: September 16, 1942.
Branch of service: Army.
Medals Earned: Victory Medal; American Service Medal; Good Conduct Medal.
Discharge Station: Fort McPherson, Georgia.
Date of Discharge: January 30, 1946.
Rank: Private First Class.
Served: 3 years, 4 months, 15 days.

WILLIE G. HIX
Entered service: January 19, 1943.
Branch of service: Army.
Embarked: March 28, 1944.
Theatre of Operations: European.
Medals Earned: American Service Medal; Good Conduct Medal; European-African-Middle Eastern Service Medal; Victory Medal.
Returned to States: August 11, 1945.
Discharge Station: Fort McPherson, Georgia.
Date of Discharge: February 22, 1946.
Rank: Private First Class.
Served: 3 years 1 month 4 days.

WILLIAM T. HANEY
Date of Induction: September 16, 1942.
Branch of service: Army.
Date of Embarkation: April 28, 1943.
Theatre of Operations: North Africa.
Engagements: Rome-Arno; North Apennines.
Medals Earned: European-African-Middle Eastern Ribbon W/2 Bronze Stars; Good Conduct Medal.
Returned to States: October 11, 1945.
Discharge Station: Camp Atterbury, Indiana.
Date of Discharge: October 17, 1945.
Rank: Private.
Served: 3 years, 1 month, 2 days.

FRED D. HAILE
Date of Induction: February 21, 1942.
Branch of service: Army.
Date of Embarkation: May 29, 1945.
Theatre of operations: Asiatic-Pacific.
Engagements: Southern Philippines, Luzon.
Medals Earned: Philippine Liberation Ribbon W/1 Bronze Star; American Campaign Medal; Asiatic-Pacific Ribbon; Good Conduct Medal; Victory Medal.
Returned to States: February 3, 1946.
Discharge Station: Fort MacArthur, California.
Date of Discharge: February 8, 1946.
Rank: Staff Sergeant.
Served: 3 years, 11 months, 19 days.

SHELIA D. HUGHES
Date of Induction: September 16, 1942.
Branch of service: Army.
Medals Earned: American Theatre Ribbon; Good Conduct Medal; Victory Medal.
Discharge Station: Camp Gordon, Georgia.
Date of Discharge: February 1, 1946.
Rank: Private First Class.
Served: 3 years, 4 months, 14 days.

WILLIAM C. HANEY
Date of Induction: October 8, 1942.
Branch of service: Army.
Date of Embarkeation: April 29, 1944.
Theatre of Operation: Asiatic-Pacific.
Medals Earned: Victory Medal; American Theatre Ribbon; Asiatic-Pacific Ribbon.
Returned to States: January 24, 1946.
Discharge Station: Camp Chaffee, Arkansas.
Date of Discharge: January 31, 1946.
Rank: Private First Class.
Served: 3 years, 3 months, 3 days.

FRED B. HANEY
Date of Induction: July 14, 1943.
Branch of service: Army.
Date of Embarkation: June 27, 1944.
Theatre of Operation: European.
Engagements: Northern France; Rhineland; Central Europe.
Medals Earned: European-African-Middle Eastern Theatre Ribbon W/3 Bronze Stars; Good Conduct Medal; Victory Medal; Meritorious Unit Award.
Returned to States: January 29, 1946.
Discharge Station: Camp Atterbury, Indiana.
Date of Discharge: February 3, 1946.
Rank: Private First Class.
Served: 2 years, 6 months, 20 days.

JACK G. HALL
Date of Induction: February 22, 1945.
Branch of service: Army.
Date of Embarkation: August 23, 1945.
Served in Pacific Theatre.
Medals Earned: Asiatic-Pacific Theatre Ribbon; Victory Medal; Good Conduct Medal; Army of Occupation Medal.
Returned to States: October 27, 1946.
Discharge Station: Fort Sheridan, Illinois.
Date of Discharge: December 16, 1946.
Rank: Technician 4th Grade.
Served: 1 year, 9 months, 25 days.

WILLIE E. HAWKINS
Date of Induction: May 25, 1943.
Branch of service: Army.
Date of Embarkation: December 6, 1943.
Theatre of Operations: Asiatic-Pacific.
Engagements: New Guinea; Luzon.
Medals Earned: Victory Medal; Good Conduct; Theatre Ribbon W/2 Bronze Stars; Philippine Liberation Ribbon.
Returned to States: January 13, 1946.
Discharge Station: Camp Chaffee, Arkansas.
Date of Discharge: January 21, 1946.
Rank: Technician 5th Grade.
Served: 2 years, 7 months, 27 days.

JAMES T. HENSON
Entered service: December 31, 1942.
Branch of service: Army.
Date of Embarkation: July 25, 1944.
Theatre of Operations: Pacific.
Engagements: China Offensive; Central Burma; India-Burma.
Medals Earned: Bronze Star; Victory Medal; Asiatic-Pacific Theatre Ribbon W/3 Bronze Stars; American Service Medal.
Returned to States: November 2, 1945.
Discharge Station: Fort McPherson, Georgia.
Date of Discharge: November 9, 1945.
Rank: Sergeant.
Served: 2 years, 8 months, 18 days.

GROVER L. HAWKINS
Date of Induction: April 29, 1944.
Branch of service: Army.
Date of Embarkation: February 1, 1945.
Theatre of Operations: Asiatic-Pacific.
Engagements: Southern Philippines.
Medals Earned: Victory Medal; Good Conduct Medal; Asiatic-Pacific Theatre Ribbon W/1 Bronze Star; Philippine Liberation Ribbon W/1 Bronze Star.
Returned to States: January 17, 1946.
Discharge Station: Camp Chaffee, Arkansas.
Date of Discharge: January 26, 1946.
Rank: Private First Class.
Served: 1 year, 8 months, 28 days.

WorldWarwoveterans.org

CLIFFORD W. HAMLET
Date of Induction: June 21, 1943.
Branch of service: Army.
Date of Embarkation: February 12, 1944.
Theatre of Operation: European Theater.
Engagements: Normandy; Northern France; Ardennes; Rhineland; Central Europe.
Received: European-African-Middle Eastern Theatre Ribbon W/5 Bronze Stars; Good Conduct Medal; Victory Medal.
Returned to States: December 11, 1945.
Discharge Station: Camp Atterbury, Indiana.
Date of Discharge: December 16, 1945.
Rank: Private.
Served: 2 years, 5 months, 26 days.

JAMES W. HANEY
Date of Induction: October 17, 1941.
Branch of service: Army.
Discharge Station: Fort Meade, Maryland.
Date of Discharge: August 15, 1942.
Rank: Private.
Served: 9 months, 30 days.

WERT T. HUGHES
Date of Induction: January 17, 1941.
Branch of service: Army.
Discharge Station: Northington General Hospital, Alabama.
Date of Discharge: December 11, 1943.
Rank: Corporal.
Served: 2 years, 10 months, 25 days.

WILLIAM H. HANCE
Date of Induction: February 21, 1942.
Branch of service: Army.
Discharge Station: Camp Davis, North Carolina.
Date of Discharge: May 12, 1942.
Rank: Private.
Served: 2 months, 22 days.

JAMES H. HENSLEY
Date of Induction: July 18, 1942.
Branch of service: Army.
Discharge Station: Fort Oglethorpe, Georgia
Date of Discharge: October 12, 1943.
Rank: Private.
Served: 1 year, 2 months, 24 days.

CORDELL H. HANCE
Date of Induction: November 25, 1942.
Branch of service: Army.
Discharge Station: Fort Jackson, South Carolina.
Date of Discharge: March 11, 1943.
Rank: Private.
Served: 3 months, 14 days.

JOHN R. HEADY
Date of Induction: December 16, 1942.
Branch of service: Army.
Date of Embarkation: December 28, 1943.
Theatre of Operations: England.
Engagements: Northern France; Rhineland; Central Europe
Medals Earned: American Theatre Ribbon; European-African-Middle Eastern Theatre Ribbon W/3 Bronze Stars; Meritorious Unit Award; Victory Medal.
Returned to States: August 8, 1945.
Discharge Station: Kelly Field, Texas.
Date of Discharge: November 4, 1945.
Rank: Private First Class.
Served: 2 years, 10 months, 19 days.

COPES HUGHES
Date of Induction: January 17, 1941.
Branch of service: Army.
Date of Embarkation: February 12, 1944.
Theatre of Operation: European.
Engagements: Normandy; Northern France; Rhineland; Central Europe.
Received: European-African-Middle Eastern Theatre Ribbon W/4 Bronze Stars; Good Conduct Medal; Victory Medal; American Theatre Ribbon; American Defense Ribbon.
Returned to States: November 7, 1945.
Discharge Station: Fort Knox, Kentucky.
Date of Discharge: November 13, 1945.
Rank: Technician 5th Grade.
Served: 4 years, 8 months, 7 days.

DURELL HEROD
Date of Induction: July 14, 1943.
Branch of service: Army.
Date of Embarkation: March 18, 1944.
Theatre of Operations: North Africa.
Engagements: Rome-Arno; Rhineland.
Medals Earned: European-African-Middle Eastern Theatre Ribbon W/2 Bronze Stars; Good Conduct Medal.
Returned to States: November 6, 1945.
Discharge Station: Camp Atterbury, Indiana.
Date of Discharge: November 11, 1945.
Rank: Private First Class.
Served: 2 years, 3 months, 29 days.

PERRY F. HEADY
Date of Induction: April 29, 1944.
Branch of service: Army.
Date of Embarkation: December 10, 1944.
Theatre of Operation: European.
Engagements: Rhineland; Central Europe.
Medals Earned: Purple Heart; Good Conduct Medal; European-African-Middle Eastern Theatre Ribbon W/2 Bronze Stars; Victory Medal.
Returned to States: May 26, 1945.
Discharge Station: General Hospital, El Paso, Texas.
Date of Discharge: November 15, 1945.
Rank: Private First Class.
Served: 1 year, 6 months, 16 days.

MACK A. HIX
Date of Induction: March 17, 1942.
Branch of service: Army.
Date of Embarkation: November 22, 1943.
Theatre of Operations: European-African-Middle Eastern.
Engagements: Apennines; Rome-Arno; Po Valley.
Medals Earned: European-African-Middle Eastern Ribbon; Good Conduct Medal; American Theatre Ribbon.
Returned to States: September 8, 1945.
Discharge Station: Foster General Hospital, Mississippi.
Date of Discharge: November 13, 1945.
Rank: Private First Class.
Served: 3 years, 7 months, 27 days.

FREAMON D. HAWKINS
Date of Induction: September 16, 1942.
Branch of service: Army.
Date of Embarkation: March 5, 1943.
Theatre of Operation: Honolulu, Hawaii.
Engagements: New Guinea; Southern Philippines.
Medals Earned: Asiatic-Pacific Theatre Ribbon; Philippine Liberation Ribbon; Good Conduct Medal; Purple Heart; Victory Medal.
Returned to States: November 26, 1945.
Discharge Station: Fort Bliss, Texas.
Date of Discharge: December 4, 1945.
Rank: Technician 5th Grade.
Served: 3 years, 2 months, 20 days.

JAMES H. HUFFINES
Entered service: July 18, 1942.
Branch of service: Army.
Date of Embarkation: July 17, 1943.
Theatre of Operation: European.
Engagements: Northern France; Rhineland; Central Europe.
Medals Earned: European-African-Middle Eastern Ribbon W/3 Bronze Stars; Good Conduct Medal; Victory Medal; American Theatre Ribbon.
Returned to States: December 2, 1945.
Discharge Station: Fort Knox, Kentucky.
Date of Discharge: December 11, 1945.
Rank: Technician 5th Grade.
Served-3 years, 4 months, 24 days.

JOHNNIE L. HUFFINES
Date of Induction: April 15, 1942.
Branch of service: Army.
Discharge Station: Scott Field, Illinois.
Date of Discharge: December 1, 1945.
Rank: Staff Sergeant.
Served: 3 years, 7 months, 17 days.

ROBERT E. HAMLET
Date of Induction: April 14, 1945.
Branch of service: Army.
Discharge Station: Camp Croft, South Carolina.
Date of Discharge: October 11, 1945.
Rank: Private.
Served: 5 months, 28 days.

WorldWarTwoVeterans.org

CLIFTON HARRIS
Date of Induction: March 27, 1943.
Branch of service: Army.
Date of Embarkation: June 22, 1944.
Theatre of Operations: European-African-Middle Eastern.
Engagements: Northern France; Normandy; Rhineland.
Medals Earned: Victory Medal; Good Conduct Medal; European-African-Middle Eastern Theatre Ribbon; American Theatre Ribbon.
Returned to States: March 9, 1945.
Discharge Station: Camp Beale, California.
Date of Discharge: December 14, 1945.
Rank: Private First Class.
Served: 2 years, 10 months, 18 days.

GURSTLE A. HIX
Date of Induction: December 16, 1942.
Branch of service: Army.
Date of embarkation: April 10, 1944.
Theatre of operations: European.
Engagements: Rhineland; Normandy; Northern France; Central Europe; Ardennes.
Medals Earned: American Service Medal; Good Conduct Medal; European-African-Middle Eastern Theatre Ribbon W/1 Silver Star.
Returned to States: October 26, 1945.
Discharge Station:Fort McPherson, Georgia.
Date of Discharge: October 31, 1945.
Rank: Technician 5th Grade.
Served: 2 years, 10 months, 16 days.

CLYDE W. HAWKINS
Date of Induction: March 8, 1946.
Branch of service: Army.
Date of Embarkation: August 21, 1946.
Theatre of Operations: Asiatic-Pacific.
Medals Earned: Victory Medal; Army of Occupation Ribbon.
Returned to States: March 15, 1947.
Discharge Station: Camp Beale, California.
Date of Discharge: April 14, 1947.
Rank: Private First Class.
Served: 1 year, 1 month, 17 days.

CHARLES R. HIX
Date of Induction: May 25, 1945.
Branch of service: Army.
Date of embarkation: November 8, 1945.
Theatre of Operations: European.
Medals Earned: Victory Medal.
Returned to States: June 12, 1946.
Discharge Station: Fort Bragg, North Carolina.
Date of Discharge: October 3, 1946.
Rank: Technician 5th Grade.
Served: 1 year, 4 months, 9 days.

JOHN H. HARNER
Entered service: January 27, 1944.
Branch of service: Army.
Date of Embarkation: November 2, 1944.
Theatre of Operation: European-African-Middle Eastern.
Engagements: Rhineland; Central Europe.
Medals Earned: European-African-Middle Eastern Ribbon W/2 Bronze Stars; Good Conduct Medal; Victory Medal.
Returned to States: January 4, 1946.
Discharge Station: Fort Knox, Kentucky.
Date of Discharge: January 20, 1946.
Rank: Private First Class.
Served: 1 year, 11 months, 24 days.

WILLIAM L. HORNER
Date of Induction: January 5, 1942.
Branch of service: Army.
Date of Embarkation: December 12, 1942.
Theatre of Operation: European.
Engagements: Sicilian, Normandy; Northern France; Rhineland; Central Europe.
Received: American Theatre Ribbon; European-African-Middle Eastern Theatre Ribbon W/1 Silver Star; Victory.
Returned to States: September 15, 1945.
Discharge Station: Fort Benning, Georgia.
Discharged: December 5, 1945.
Rank: Private First Class.
Served: 4 years, 1 month, 7 days.

JOE W. HANEY
Date of Induction: September 14, 1944.
Branch of service: Army.
Date of Embarkation: March 23, 1945.
Theatre of Operation: France.
Engagements: Northern France.
Medals Earned: European-African-Middle Eastern Theatre Ribbon; Army Occupation Medal; Victory Medal.
Returned to States: July 22, 1946.
Discharge Station: Fort Meade, Maryland.
Date of Discharge: July 24, 1946.
Rank: Private First Class.
Served: 1 year, 10 months, 11 days.

JOHN T. JONES
Date of Induction: June 18, 1941.
Branch of service: Army.
Discharge Station: Finney General Hospital, Georgia.
Date of Discharge: Private First Class.
Served: 3 years, 2 months, 29 days.

SAMUEL A. JOHNSON
Date of Induction: January 15, 1942.
Branch of service: Army.
Date of Embarkation: April 29, 1943.
Theatre of Operations: North Africa.
Engagements: Sicily; Naples-Foggia; Rome-Arno; Southern France; Rhineland.
Medals Earned: European-African-Middle Eastern Theatre Ribbon W/5 Bronze Stars.
Returned to States: June 8, 1945.
Discharge Station: Camp Atterbury, Indiana.
Date of Discharge: June 15, 1945.
Rank: Corporal.
Served: 4 years, 17 days.

MACK D. JONES
Date of Induction: September 21, 1945.
Branch of service: Army.
Discharge Station: Keesler Field, Mississippi.
Date of Discharge: December 26, 1946.
Rank: Private First Class.
Served: 1 year, 3 months, 7 days.

JESSIE H. JONES
Date of Induction: September 16, 1942.
Branch of service: Army.
Date of Embarkation: April 2, 1943.
Theatre of Operations: North Africa.
Engagements: Central Europe; Naples-Foggia; Rome-Arno; Southern France; Normandy; Ardennes; Rhineland.
Medals Earned: European-African-Middle Eastern Theatre Ribbon W/7 Bronze Stars; Good Conduct Medal; Victory Medal.
Returned to States: November 16, 1945.
Discharge Station: Camp Atterbury, Indiana.
Date of Discharge: November 21, 1945.
Rank: Private First Class.
Served: 3 years, 2 months, 6 days.

JOE R. JOHNSON
Date of Induction: May 9, 1945.
Branch of service: Marine Corps.
Medals Earned: Victory Medal; Good Conduct Medal; American Campaign Ribbon.
Discharge Station: San Francisco, California.
Date of Discharge: August 31, 1946.
Rank: Private First Class.
Served: 15 months, 22 days.

MACK S. JONES
Date of Induction: September 26, 1940.
Branch of service: Army.
Date of Embarkation: January 18, 1944.
Theatre of Operation: European-African-Middle Eastern.
Engagements: Normandy; Northern France; Germany.
Medals Earned: Campaign Medal W/3 Bronze Stars; Purple Heart; Good Conduct Medal; Victory Medal; American Theatre Ribbon; American Defense Ribbon.
Returned to States: April 17, 1945.
Discharge Station: Kennedy General Hospital, Tennessee.
Date of Discharge: March 19, 1946.
Rank: Corporal.
Served: 5 years, 5 months, 25 days.

www.Wartwoveterans.org
www.Wartwoveterans.org

CLARENCE W. JACKSON
Date of Induction: March 17, 1942.
Branch of service: Army.
Discharge Station: Camp Claiborne, Louisiana.
Date of Discharge: October 9, 1942.
Rank: Private.
Served: 6 months, 22 days.

JONAH C. JENKINS
Date of Induction: January 19, 1943.
Branch of service: Army.
Date of Embarkation: October 8, 1943.
Theatre of Operations: England.
Engagements: Invasion of France.
Received: Purple Heart; European-African-Middle Eastern Theatre Ribbon W/1 Bronze Star; Good Conduct Medal.
Returned to States: October 19, 1943.
Discharge Station: Kennedy General Hospital, Tennessee.
Date of Discharge: January 26, 1945.
Rank: Private First Class.
Served: 2 years, 8 days.

ERNEST D. JOHNSON
Date of Induction: July 19, 1944.
Branch of service: Army.
Date of Embarkation: February 6, 1945.
Theatre of Operation: European.
Engagements: Central Europe.
Medals Earned: Victory Medal; American Service Ribbon; European-African-Middle Eastern Theatre Ribbon W/1 Bronze Star; Good Conduct Medal.
Returned to States: August 2, 1945.
Discharge Station: Fort McPherson, Georgia.
Date of Discharge: February 12, 1946.
Rank: Private.
Served: 1 year, 6 months, 24 days.

HORACE JONES
Date of Induction: September 6, 1946.
Branch of service: Army.
Theatre of Operation: Mediterranean.
Medals Earned: Army of Occupation Medal; Victory Medal.
Returned to States: August 14, 1947.
Date of Discharge: September 30, 1947.
Rank: Private First Class.
Served: 1 year, 7 months, 16 days.

JAMES W. JONES
Date of Induction: September 20, 1945.
Branch of service: Army.
Discharge Station: Keesler Field, Mississippi.
Date of Discharge: November 20, 1946.
Rank: Private First Class.
Served: 1 year, 2 months, 1 day.

JESSE W. JACKSON
Date of Induction: December 16, 1942.
Branch of service: Army.
Date of Embarkation: October 11, 1944.
Theatre of Operation: European.
Engagements: Ardennes; Rhineland; Central Europe.
Medals Earned: American Theatre Ribbon; European-African-Middle Eastern Theatre Ribbon W/3 Bronze Stars; Good Conduct Medal; Victory Medal.
Returned to States: January 27, 1946.
Discharged: February 2, 1946 in European Theatre.
Rank: Sergeant.
Served: 3 years, 1 month, 17 days.

ERNEST V. JOHNSON
Date of Induction: April 15, 1942.
Branch of service: Army.
Date of Embarkation: June 26, 1945.
Theatre of Operations: Asiatic-Pacific.
Engagements: Luzon.
Medals Earned: Victory Medal; Good Conduct Medal; American Theatre Ribbon; Asiatic-Pacific Theatre Ribbon W/1 Bronze Star; Philippine Liberation Ribbon W/1 Bronze Star.
Returned to States: January 20, 1946.
Discharge Station: Camp Chaffee, Arkansas.
Date of Discharge: January 28, 1946.
Rank: Technician 5th Grade.
Served: 3 years, 9 months, 14 days.

JOSEPH F. JACQUESS
Date of Induction: March 17, 1942.
Branch of service: Army.
Date of Embarkation: June 21, 1944.
Theatre of Operations: European.
Engagements: Northern France; Rhineland; Central Europe.
Received: European-African-Middle Eastern Theatre Ribbon W/3 Bronze Stars: American Theatre Ribbon; Good Conduct Medal; Victory Medal.
Returned to States: November 13, 1945.
Discharge Station: Camp Atterbury, Indiana.
Date of Discharge: November 18, 1945.
Rank: Technician 5th Grade.
Served: 3 years, 8 months. 2 days.

LESLIE D. JENKINS
Date of Induction: March 17, 1942.
Branch of service: Army.
Date of Embarkation: April 29, 1943.
Theatre of Operation: North Africa.
Engagements: Sicily; Naples-Foggia; Normandy; Central Europe; Rhineland; Ardennes.
Medals Earned: European-African-Middle Eastern Ribbon W/6 Bronze Stars and Bronze Arrowhead; Good Conduct Medal; Distinguished Unit Citation.
Returned to States: September 14, 1945.
Discharge Station: Camp Atterbury, Indiana.
Date of Discharge: September 29, 1945.
Rank: Technician 5th Grade.
Served: 3 years, 6 months, 13 days.

RIDLEY J. JONES
Date of Induction: April 14, 1945.
Branch of service: Army.
Discharge Station: Fort McPherson, Georgia.
Date of Discharge: July 26, 1945.
Rank: Private.
Served: 3 months, 13 days.

ARON P. JOHNSON
Date of Induction: February 22, 1945.
Branch of service: Army.
Discharge Station: Fort McPherson, Georgia
Date of Discharge: May 12, 1945.
Rank: Private.
Served: 2 months, 21 days.

DORSIE B. KINNARD
Date of Induction: September 16, 1942.
Branch of service: Army.
Date of Embarkation: December 10, 1942.
Theatre of Operation: Newfoundland.
Medals Earned: American Theatre Ribbon; Good Conduct Medal; Victory Medal.
Returned to States: December 24, 1944.
Discharge Station: Andrews Field, Washington, D.C.
Date of Discharge: November 17, 1945.
Rank: Private.
Served: 3 years, 2 months, 2 days.

GEORGE C. KENNEDY
Date of Induction: April 15, 1942.
Branch of service: Army.
Date of Embarkation: March 14, 1944.
Theatre of Operation: American.
Medals Earned: Good Conduct Medal; American Service Medal.
Returned to States: February 5, 1945.
Discharge Station: Fort McPherson, Georgia.
Date of Discharge: September 15, 1945.
Rank: Private First Class.
Served: 3 years, 5 months, 1 day.

SHERMAN M. KINNARD
Date of Induction: December 21, 1943.
Branch of service: Army.
Discharge Station: Camp Shelby, Mississippi
Date of Discharge: March 25, 1944.
Rank: Private.
Served: 3 months, 5 days.

BRADY D. KEITH
Date of Induction: February 25, 1944.
Branch of service: Army.
Discharge Station: Fort McPherson, Georgia.
Date of Discharge: December 21, 1944.
Rank: Private.
Served: 9 months, 24 days.

WorldWartwoVeterans.org

GILBERT R. KINNAIRD
Date of Induction: April 29, 1944.
Branch of service: Army.
Discharge Station: Fort McPherson, Georgia.
Date of Discharge: October 28, 1944.
Rank: Private.
Served: 6 months, 27 days.

HENRY C. KEITH
Date of Induction: March 27, 1941.
Branch of service: Army.
Date of Embarkation: September 24, 1942.
Theatre of Operation: Asiatic-Pacific.
Engagements: New Guinea; Luzon.
Medals Earned: American Defense Ribbon; Good Conduct Medal; Philippine Liberation Ribbon; Hq. USAFFE W/1 Bronze Star; Asiatic-Pacific Ribbon W/2 Bronze Stars.
Returned to States: October 3, 1945.
Discharge Station: Camp Chaffee, Arkansas.
Date of Discharge: October 12, 1945.
Rank: Private First Class.
Served: 4 years, 4 months, 12 days.

WorldWartwoveterans.org

BURR E. KEITH
Date of Induction: December 16, 1942.
Branch of service: Army.
Date of Embarkation: October 1, 1943.
Theatre of Operation: Asiatic-Pacific.
Medals Earned: Victory Medal; Good Conduct Medal; Asiatic-Pacific Theatre Ribbon.
Returned to States: December 30, 1945.
Discharge Station: Camp Chaffee, Arkansas.
Date of Discharge: January 6, 1946.
Rank: Technician 4th Grade.
Served: 3 years, 21 days.

ROBERT G. KEITH
Date of Induction: January 19, 1943.
Branch of service: Army.
Date of Embarkation: September 20, 1943.
Theatre of Operation: Asiatic-Pacific.
Engagements: Central Burma; India-Burma.
Medals Earned: Asiatic-Pacific Theatre Ribbon W/2 Bronze Stars; Good Conduct Medal; Victory Medal; Distinguished Unit Badge.
Returned to States: January 5, 1946.
Discharge Station: Fort Knox, Kentucky.
Date of Discharge: January 14, 1946.
Rank: Sergeant.
Served: 2 years, 11 months, 26 days.

WorldWartwoveterans.org

RAYMOND KIRKPATRICK
Date of Induction: September 16, 1942.
Branch of service: Army.
Date of Embarkation: February 12, 1944.
Theatre of Operation: European-African-Middle Eastern.
Engagements: Normandy; Northern France; Central Europe; Rhineland; Ardennes.
Medals Earned: Bronze Star Medal; European-African-Middle Eastern Theatre Ribbon W/1 Silver Star; Distinguished Unit Badge; Good Conduct Medal.
Returned to States: August 18, 1945.
Discharge Station: Fort McPherson, Georgia.
Date of Discharge: September 28, 1945.
Rank: Private First Class.
Served: 3 years, 13 days.

CHARLIE B. KEITH
Date of Induction: October 8, 1942.
Branch of service: Army.
Discharge Station: Interment Camp, Florence, Arizona.
Date of Discharge: February 16, 1945.
Rank: Private.
Served: 3 months, 24 days.

EARNEST S. KIRBY
Date of Induction: April 27, 1943.
Branch of service: Army.
Date of Embarkation: March 5, 1944.
Theatre of Operation: European-African-Middle Eastern.
Medals Earned: Victory Medal; Good Conduct Medal; European-African-Middle Eastern Theatre Ribbon; Asiatic-Pacific Theatre Ribbon.
Returned to States: March 28, 1946.
Discharge Station: Camp Chaffee, Arkansas.
Date of Discharge: April 5, 1946.
Rank: Technician 5th Grade.
Served: 2 years, 11 months, 9 days.

LUSTER W. LANGFORD
Date of Induction: February 3, 1945.
Branch of service: Army.
Date of Embarkation: August 11, 1945.
Theatre of Operation: Asiatic-Pacific.
Engagements: Leyte, Philippines.
Received: Asiatic-Pacific Theatre Ribbon.
Returned to States: December 29, 1945.
Discharge Station: Base R, Leyte, Philippines.
Date of Discharge: October 22, 1945.
Rank: Private.
Served: 20 months.

DUE L. LOFTIS
Date of Induction: May 17, 1945.
Branch of service: Army.
Date of Embarkation: November 22, 1945.
Theatre of Operation: France.
Medals Earned: Victory Medal; Army of Occupation Medal.
Returned to States: August 10, 1946.
Discharge Station: Fort Meade, Maryland.
Date of Discharge: August 16, 1946.
Rank: Private First Class.
Served: 1 year, 3 months.

CARLOS LAWSON
Date of Induction: June 17, 1943.
Branch of service: Marine Corps.
Date of Embarkation: August 16, 1944.
Theatre of Operation: Southwestern Pacific.
Engagements: Bismarck-Archipelago; Philippines.
Received: Good Conduct Medal; Honorable Service Button.
Returned to States: December 1, 1945.
Discharge Station: Cherry Point, North Carolina.
Date of Discharge: February 6, 1946.
Rank: Corporal.
Served: 2 years, 7 months 22 days.

CHESTER LONG
Date of Induction: October 8, 1942.
Branch of service: Army.
Discharge Station: Camp Rucker, Alabama.
Date of Discharge: March 21, 1944.
Rank: Private.
Served: 1 year, 5 months, 15 days.

HENRY F. LANGFORD
Date of Induction: June 17, 1943.
Branch of service: Army.
Medals Earned: Good Conduct Medal.
Discharge Station: Pendleton Field, Oregon.
Date of Discharge: October 9, 1945.
Rank: Staff Sergeant.
Served: 2 years, 3 months, 23 days.

JONAS E. LAMBERT
Date of Induction: June 29, 1946.
Branch of service: Army.
Discharge Station: Fort Knox, Kentucky.
Date of Discharge: July 28, 1947.
Rank: Technician 5th Grade.
Served: 1 year, 9 months, 11 days.

ARTHUR LONG
Date of Induction: March 19, 1925.
Branch of service: Army.
Date of Discharge: March 18, 1928.
Rank: Private First Class.
Served: 36 months.

JOHNIE C. LONG
Date of Induction: May 16, 1941.
Branch of service: Army.
Date of Embarkation: February 11, 1944.
Theatre of Operation: European.
Engagements: Normandy; Northern France; Rhineland; Central Europe; Ardennes.
Medals Earned: European-African-Middle Eastern Theatre Ribbon W/5 Bronze Stars; American Defense Ribbon; Good Conduct Medal; Distinguished Unit Citation.
Returned to States: October 2, 1945.
Discharge Station: Camp Atterbury, Indiana.
Date of Discharge: October 11, 1945.
Rank: Technician 5th Grade.
Served: 4 years, 4 months, 10 days.

JOHN D. LONG
Date of Induction: November 25, 1942.
Branch of service: Army.
Discharge Station: Fort Jackson, South Carolina.
Date of Discharge: February 24, 1943.
Rank: Private.
Served: 3 months.

ESTLE C. LEE
Date of Induction: March 27, 1943.
Branch of service: Army.
Date of Embarkation: June 22, 1944.
Theatre of Operation: European.
Engagements: Northern France: Rhineland.
Medals Earned: American Theatre Ribbon; European-African-Middle Eastern Ribbon W/2 Bronze Stars; Good Conduct Medal; Victory Medal.
Returned to States: March 8, 1946.
Discharge Station: Camp Atterbury, Indiana.
Date of Discharge: April 6, 1946.
Rank: Technician 4th Grade.
Served: 3 years, 4 days.

ANDREW B. LOCKE
Date of Induction: September 16, 1942.
Branch of service: Army.
Date of Embarkation: February 10, 1944.
Theatre of Operation: Southwest Pacific.
Engagements: New Guinea.
Medals Earned: Good Conduct Medal; Asiatic-Pacific Theatre Ribbon W/1 Bronze Star.
Returned to States: December 28, 1944.
Discharge Station: Butner Convalescent Hospital, North Carolina.
Date of Discharge: August 27, 1945.
Rank: Technician 5th Grade.
Served: 2 years, 11 months, 12 days.

U. L. LOFTIS
Date of Induction: May 25, 1943.
Branch of service: Army.
Date of Embarkation: January 11, 1944.
Theatre of Operation: Asiatic-Pacific.
Engagement: Luzon.
Medals Earned: Victory Medal; Good Conduct Medal; Asiatic-Pacific Theatre Ribbon W/1 Bronze Star; Philippine Liberation Ribbon.
Returned to States: January 19, 1946.
Discharge Station: Camp Chaffee, Arkansas.
Date of Discharge: January 27, 1946.
Rank: Technician 5th Grade.
Served: 2 years, 8 months, 3 days.

FRANK LANGFORD
Date of Induction: September 17, 1942.
Branch of service: Army.
Medals Earned: American Theatre Ribbon; Good Conduct Medal; Victory Medal.
Discharge Station: Richmond, Virginia.
Date of Discharge: December 18, 1945.
Rank: Private First Class.
Served: 3 years, 2 months, 15 days.

JAMES L. LEE
Date of Induction: March 27, 1941.
Branch of service: Army.
Date of Embarkation: September 24, 1942.
Theatre of Operation: Asiatic-Pacific.
Engagements: New Guinea.
Medals Earned: Asiatic-Pacific Theatre Ribbon; Good Conduct Medal; Philippine Liberation Ribbon; 1 Bronze Service Star; Victory Medal; American Defense Ribbon.
Returned to States: August 13, 1945.
Discharge Station: Camp Chaffee, Arkansas.
Date of Discharge: November 29, 1945.
Rank: Technician 5th Grade.
Served: 4 years, 8 months, 3 days.

ANDREW S. LAWSON
Date of Induction: April 1, 1943.
Branch of service: Army.
Date of Embarkation: September 22, 1944.
Theatre of Operation: Pacific.
Engagements: Bismarck-Archipelago; Southern Philippines, Luzon.
Medals Earned: Victory Medal; American Theatre Ribbon; Asiatic-Pacific Ribbon W/3 Bronze Stars; Philippine Liberation Ribbon W/2 Bronze Stars; 2 Overseas Service Stars.
Returned to States: December 11, 1945.
Discharge Station: Fort Sheridan, Illinois.
Date of Discharge: December 21, 1945.
Rank: Private First Class.
Served: 2 years, 8 months, 21 days.

R. D. LOFTIS
Date of Induction: October 29, 1942.
Branch of service: Army.
Date of Embarkation: February 14, 1944.
Theatre of Operation: Asiatic-Pacific.
Engagements: New Guinea; Southern Philippines.
Medals Earned: Victory Medal; Good Conduct Medal; American Theatre Ribbon; Asiatic-Pacific Theatre Ribbon W/2 Bronze Stars, Arrowhead, Philippine Liberation Medal.
Returned to States: December 11, 1945.
Discharge Station: Camp Chaffee, Arkansas.
Date of Discharge: December 22, 1945.
Rank: Private First Class.
Served: 3 years, 1 month, 20 days.

FRED E. LOFTIS
Date of Induction: September 18, 1941.
Branch of service: Army.
Date of Embarkation: March 10, 1942.
Theatre of Operation: Pacific.
Engagements: Ryukyus; Western Pacific.
Medals Earned: Asiatic-Pacific Theatre Ribbon W/2 Bronze Stars; Good Conduct Medal; American Defense Ribbon.
Returned to States: September 24, 1945.
Discharge Station: Fort McPherson, Georgia.
Date of Discharge: October 3, 1945.
Rank: Private First Class.
Served: 4 years, 16 days.

CLAY M. LEDBETTER
Entered service: June 5, 1941.
Branch of service: Army.
Date of Embarkation: October 10, 1941.
Theatre of Operation: Hawaii.
Engagements: Japanese Attack on Pearl Harbor.
Medals Earned: 1 Bronze Star; Asiatic-Pacific Theatre Ribbon; American Defense Ribbon W/FIS Clasp.
Returned to States: May 13, 1945.
Discharge Station: Fort McPherson, Georgia.
Date of Discharge: May 13, 1945.
Rank: Private First Class.
Served: 3 years, 11 months, 9 days.

GRADY L. LONG
Date of Induction: December 16, 1942.
Branch of service: Army.
Date of Embarkation: October 1, 1943.
Theatre of Operation: Asiatic-Pacific.
Medals Earned: Victory Medal; Good Conduct Medal; Asiatic-Pacific Theatre Ribbon; Philippine Liberation Ribbon; GO 23 USAFFE 45.
Returned to States: January 9, 1946.
Discharge Station: Camp Chaffee, Arkansas.
Date of Discharge: January 18, 1946.
Rank: Corporal.
Served: 3 years, 1 month, 3 days.

LUTHER LAWSON
Date of Induction: June 7, 1944.
Branch of service: Army.
Discharge Station: Fort McPherson, Georgia.
Date of Discharge: October 29, 1944.
Rank: Private.
Served: 4 months, 4 days.

WorldWartwoveterans.org
WorldWartwoveterans.org

EARL R. LOCKE
Date of Induction: April 15, 1942.
Branch of service: Army.
Date of Embarkation: July 1, 1942.
Theatre of Operations: European.
Engagements: Normandy; Rhineland; Ardennes.
Medals Earned: European-African-Middle Eastern Theatre Ribbon W/3 Bronze Stars; Good Conduct Medal.
Returned to States: August 16, 1945.
Discharge Station: Camp Atterbury, Indiana.
Date of Discharge: August 20, 1945.
Rank: Corporal.
Served: 3 years, 4 months, 6 days.

HOWELL L. LYNCH
Date of Induction: October 29, 1942.
Branch of service: Army.
Date of Embarkation: April 28, 1943.
Theatre of Operation: North Africa.
Engagements: Rome-Arno; North Apennines.
Medals Earned: European-African-Middle Eastern Theatre Ribbon W/2 Bronze Stars; Good Conduct Medal; Meritorious Service Insignia.
Returned to States: August 23, 1945.
Discharge Station: Camp Atterbury, Indiana.
Date of Discharge: August 27, 1945.
Rank: Technician 5th Grade.
Served: 2 years, 9 months, 29 days.

CARL E. LAWSON
Date of Induction: October 29, 1942.
Branch of service: Army.
Date of Embarkation: April 2, 1943.
Theatre of Operation: European-African-Middle Eastern
Engagements: North Africa; Tunisia; Sicily.
Medals Earned: Purple Heart; European-African-Middle Eastern Theatre Ribbon.
Returned to States: July 9, 1943.
Discharge Station: Kennedy General Hospital, Tennessee.
Date of Discharge: November 14, 1944.
Rank: Corporal.
Served: 24 months, 15 days.

WILLIS F. LAWSON
Date of Induction: June 1, 1943.
Branch of service: Army.
Discharge Station: Fort Riley, Kansas.
Date of Discharge: July 30, 1943.
Rank: Private.
Served: 2 months.

TOM LONG
Date of Induction: October 8, 1942.
Branch of service: Army.
Discharge Station: Interment Camp, Florence, Arizona.
Date of Discharge: February 15, 1943.
Rank: Private.
Served: 4 months, 7 days.

DORTCH CARSEY LYNCH, JR.
Date of Induction: July 11, 1941.
Branch of service: Marine Corps.
Discharge Station: Parris Island, South Carolina.
Date of Discharge: August 6, 1941.
Rank: Private.
Served: 26 days.

ANDREW LOFTIS
Date of Induction: March 17, 1942.
Branch of service: Army.
Discharge Station: Fort Oglethorpe, Georgia.
Date of Discharge: March 22, 1943.
Rank: Private.
Served: 11 months, 11 days.

WILLIAM H. LAWSON
Date of Induction: January 19, 1943.
Branch of service: Army.
Date of Embarkation: September 5, 1943.
Served in European-African-Middle Eastern Theatre.
Engagements: Normandy; Northern France; Ardennes; Rhineland.
Medals Earned: Good Conduct Medal; Victory Medal; European-African-Middle Eastern Theatre Ribbon W/4 Bronze Service Stars.
Returned to States: November 30, 1945.
Discharge Station: Fort Knox, Kentucky.
Date of Discharge: December 8, 1945.
Rank: Private First Class.
Served: 2 years, 10 months, 20 days.

RICHARD C. MANSELL
Date of Induction: January 19, 1945.
Branch of service: Army.
Received: American Theatre Ribbon; Good Conduct Medal; Victory Medal.
Discharge Station: Fort Bragg, North Carolina.
Date of Discharge: August 29, 1946.
Rank: Sergeant.
Served: 1 year, 7 months, 11 days.

BILLY MARTIN
Date of Induction: January 19, 1945.
Branch of service: Army.
Date of Embarkation: August 18, 1945.
Theatre of Operation: Asiatic-Pacific.
Medals Earned: Asiatic-Pacific Theatre Ribbon; Victory Medal; Good Conduct Medal; Army of Occupation Ribbon;
Returned to States: September 29, 1946.
Discharge Station: Fort Sheridan, Illinois.
Date of Discharge: November 16, 1946.
Rank: Private First Class.
Served: 1 year, 9 months, 28 days.

DONALD R. MADDUX
Date of Induction: November 1, 1945.
Branch of service: Army.
Date of Embarkation: November 30, 1944.
Theatre of Operation: India-Burma Theatre.
Medals Earned: Victory Medal; Army of Occupation Medal.
Returned to States: December 22, 1946.
Discharge Station: Fort Sheridan, Illinois.
Date of Discharge: January 9, 1947.
Rank: Corporal.
Served: 3 years, 5 months, 27 days.

LESTER B. MAHANEY
Date of Induction: May 3, 1944.
Branch of service: Army.
Discharge Station: Fort McPherson, Georgia.
Date of Discharge: October 26, 1944.
Rank: Private.
Served: 5 months, 23 days.

ZOLLIE L. MEADOWS
Date of Induction: January 26, 1946.
Branch of service: Army.
Medals Earned: Victory Medal; European-African-Middle Eastern Theatre Ribbon; Good Conduct Medal.
Returned to States: November 25, 1946.
Discharge Station: Fort Dix, New Jersey.
Date of Discharge: December 1, 1946.
Rank: Sergeant.
Served: 3 years, 9 months, 6 days.

LIMON MINCHEY
Date of Induction: July 14, 1943.
Branch of service: Army.
Medals Earned: Victory Medal.
Discharge Station: Fort McPherson, Georgia.
Date of Discharge: August 3, 1944.
Rank: Private.
Served: 10 months, 22 days.

WebWartwoveterans.org
WebWartwoveterans.org

PAUL F. McCUE
Date of Induction: October 31, 1945.
Branch of service: Army.
Theatre of Operation: Leyte, Philippines.
Medals Earned: Asiatic-Pacific Service Medal; Victory.
Returned to States: January 1, 1946.
Discharge Station: Fort Lewis, Washington.
Date of Discharge: November 6, 1946.
Rank: Sergeant.
Served: 1 year, 9 months, 25 days.

HENRY N. MARECLE
Date of Induction: August 6, 1941.
Branch of service: Army.
Date of Embarkation: June 8, 1942.
Theatre of Operation: Alaska.
Engagements: Aleutians.
Medals Earned: Asiatic-Pacific Theatre Ribbon W/1 Bronze Star; Good Conduct Medal; American Defense Ribbon.
Returned to States: January 26, 1944.
Discharge Station: Fort Thomas, Kentucky.
Date of Discharge: October 5, 1945.
Rank: Sergeant.
Served: 4 years, 2 months.

DONER L. MASTERS
Date of Induction: June 7, 1944.
Branch of Service: Army.
Date of Embarkation: February 6, 1945.
Theatre of Operation: Asiatic-Pacific.
Engagements: Southern Philippines, Luzon.
Medals Earned: Victory Medal; Good Conduct Medal; Asiatic-Pacific Theatre Ribbon W/2 Bronze Stars; Philippine Liberation Ribbon W/2 Bronze Stars; GO 23 U.S.A.F.F.E. 45 Army of Occupation Ribbon (Japan).
Returned to States: May 10, 1946.
Discharge Station: Camp Chaffee, Arkansas.
Date of Discharge: May 17, 1946.
Rank: Private First Class.
Served: 1 year, 11 months, 11 days.

WILLIS M. MEA
Date of Induction: April 5, 1944.
Branch of service: Army.
Discharge Station: Camp Shelby, Mississippi.
Date of Discharge: July 7, 1944.
Rank: Private.
Served 3 months, 5 days.

BENTON H. MEDLIN
Date of Induction: February 25, 1943.
Branch of service: Army.
Date of Embarkation: December 24, 1943.
Theatre of Operations: European-African-Middle Eastern.
Engagements: Rome-Arno; Northern Apennines; Po Valley.
Medals Earned: European-African-Middle Eastern Ribbon.
Returned to States: August 25, 1945.
Discharge Station: Foster General Hospital, Mississippi.
Date of Discharge: October 11, 1945.
Rank: Private First Class.
Served: 2 years, 7 months, 17 days.

JIM S. MADDUX
Date of Induction: April 21, 1943.
Branch of service: Army.
Date of Embarkation: February 11, 1944.
Theatre of Operation: European.
Engagements: Normandy.
Medals Earned: American Theatre; European-African-Middle Eastern Theatre Ribbon W/1 Bronze Star; Good Conduct Medal; Purple Heart; Distinguished Unit Badge.
Returned to States: June 3, 1945.
Discharge Station: Fort Benning, Georgia.
Date of Discharge: November 27, 1945.
Rank: Private.
Served: 2 years, 7 months, 6 days.

GRADY W. MOSLEY
Date of Induction: August 15, 1941.
Branch of service: Army.
Date of Embarkation: May 1, 1944.
Theatre of Operation: England.
Returned to States: November 30, 1945.
Discharge Station: Kennedy General Hospital, Tennessee.
Date of Discharge: March 5, 1946.
Rank: Technician 5th Grade.
Served: 4 years, 6 months, 21 days.

OSCAR J. MABRY
Date of Induction: July 14, 1943.
Branch of service: Army.
Date of Embarkation: August 27, 1944.
Theatre of Operation: European.
Engagements: Rhineland; Central Europe.
Medals Earned: American Theatre Ribbon; European-African-Middle Eastern Theatre Ribbon W/2 Bronze Stars; Good Conduct Medal; Victory Medal.
Returned to States: March 23, 1946.
Discharge Station: Camp Atterbury, Indiana.
Date of Discharge: March 28, 1946.
Rank: Technician 5th Grade.
Served: 2 years, 8 months, 15 days.

LANNIE M. MABERRY
Date of Induction: May 25, 1943.
Branch of service: Army.
Date of Embarkation: November 24, 1943.
Theatre of Operation: North African.
Engagements: Rome-Arno; Southern France; Rhineland.
Medals Earned: European-African-Middle Eastern Ribbon W/3 Bronze Stars; Good Conduct Medal; Victory Medal; Purple Heart.
Returned to States: March 21, 1946.
Discharge Station: Camp Atterbury, Indiana.
Date of Discharge: March 26, 1946.
Rank: Private First Class.
Served: 1 year, 6 months, 23 days.

EULAR L. McCOIN
Date of Induction: April 16, 1943.
Branch of service: Army.
Medals Earned: American Theatre Ribbon; Victory Medal; Good Conduct Medal.
Discharge Station: Fort McPherson, Georgia.
Date of Discharge: February 19, 1946.
Rank: Corporal.
Served: 2 years, 10 months, 4 days.

HENRY MASTERS
Date of Induction: April 12, 1943.
Branch of service: Army.
Date of Embarkation: July 28, 1944.
Theatre of Operation: African-Middle Eastern Theatre.
Engagements: Rome-Arno.
Medals Earned: 1 Bronze Star; WDGO 33 and 40, 1945; Good Conduct Medal.
Returned to States: February 1, 1946.
Discharge Station: Jefferson Barracks, Missouri.
Date of Discharge: February 6, 1946.
Rank: Technician 5th Grade.
Served: 2 years, 9 months, 25 days.

JAMES L. MONTGOMERY
Date of Induction: May 25, 1943.
Branch of service: Army.
Date of Embarkation: February 27, 1944.
Theatre of Operation: Asiatic-Pacific.
Engagements: New Guinea; Luzon.
Medals Earned: Victory Medal; Good Conduct Medal; Asiatic-Pacific Theatre Ribbon W/2 Bronze Stars; GO 23 Hq. U.S.A.F.F.E.
Returned to States: January 17, 1946.
Discharge Station: Camp Chaffee, Arkansas.
Date of Discharge: January 25, 1946.
Rank: Private First Class.
Served: 2 years, 8 months, 1 day.

LOUIS J. MARTIN
Entered service: December 10, 1945.
Branch of service: Army.
Medals Earned: American Theatre Ribbon; Good Conduct Medal; Victory Medal.
Discharge Station: Fort Bragg, North Carolina.
Date of Discharge: April 11, 1946.
Rank: Private First Class.
Served: 1 year, 4 months, 2 days.

WALTER E. MITCHELL
Date of Induction: September 1, 1943.
Branch of service: Army.
Discharge Station: Camp Chaffee, Arkansas.
Date of Discharge: December 9, 1945.
Rank: Private First Class.
Served: 2 years, 3 months, 9 days.

WorldWarTwoVeterans.org
WorldWarTwoVeterans.org

GEIDMER C. McHENRY
Entered service: November 14, 1942.
Branch of service: Army.
Date of Embarkation: September 12, 1944.
Theatre of Operation: European-African-Middle Eastern.
Engagements: Rhineland; Central Europe.
Medals Earned: American Theatre Medal; European-African-Middle Eastern Theatre Ribbon W/2 Bronze Stars; Good Conduct Medal; Bronze Star; Victory Medal.
Returned to States: December 31, 1945.
Discharge Station: Fort Knox, Kentucky.
Date of Discharge: January 7, 1946.
Rank: Corporal.
Served: 3 years, 1 month, 24 days.

WM. H. MULLINAX
Date of Induction: September 16, 1942.
Branch of service: Army.
Date of Embarkation: July 31, 1944.
Served in Asiatic-Pacific Theatre.
Engagements: Southern Philippines; Ryukyus.
Medals Earned: Victory Medal; Good Conduct Medal; American Theatre Ribbon; Asiatic-Pacific Theatre Ribbon W/2 Bronze Stars; Philippine Liberation Ribbon.
Returned to States: December 25, 1945.
Discharge Station: Camp Chaffee, Arkansas.
Date of Discharge: January 5, 1946.
Rank: Private First Class.
Served: 3 years, 3 months, 20 days.

GRADY D. McCUE
Date of Induction: August 15, 1941.
Branch of service: Army.
Medals Earned: American Theatre Ribbon; Good Conduct Medal; Victory Medal.
Discharge Station: Maxwell Field, Alabama.
Date of Discharge: December 11, 1945.
Rank: Sergeant.
Served: 4 years, 3 months, 27 days.

HUBERT O. MASSEY
Date of Induction: May 10, 1945.
Branch of service: Army.
Medals Earned: Victory Medal.
Discharge Station: Indiantown Gap, Pennsylvania.
Date of Discharge: December 10, 1945.
Rank: Private.
Served: 6 months, 1 day.

WM. R. C. McCAWLEY
Date of Induction: April 5, 1941.
Branch of service: Army.
Date of Embarkation: June 21, 1944.
Served in European-African-Middle Eastern Theatre.
Engagements: Northern France; Rhineland; Central Europe.
Medals Earned: European-African-Middle Eastern Theatre Ribbon W/3 Bronze Stars; Good Conduct Medal; Victory Medal; American Defense Ribbon; American Theatre Ribbon.
Returned to States: November 18, 1945.
Discharge Station: Fort Knox, Kentucky.
Date of Discharge: November 24, 1945.
Rank: Sergeant.
Served: 4 years, 7 months, 20 days.

ARTHUR W. MONTGOMERY
Date of Induction: July 11, 1941.
Branch of service: Army.
Date of Embarkation: December 12, 1942.
Served in North African Theatre.
Engagements: Normandy; Sicily; Northern France; Ardennes; Rhineland; Central Europe.
Medals Earned: American Defense Ribbon; Good Conduct Medal; European-African-Middle Eastern Theatre Ribbon W/6 Bronze Stars; Distinguished Unit Badge.
Returned to States: October 10, 1945.
Discharge Station: Camp Atterbury, Indiana.
Date of Discharge: October 16, 1943.
Rank: Technician 5th Grade.
Served: 4 years, 3 months, 6 days.

ELDON L. MINCHEY
Date of Induction: February 21, 1942.
Branch of service: Army.
Discharge Station: Fort Benning, Georgia.
Date of Discharge: April 24, 1942.
Rank: Private.
Served: 2 months, 3 days.

JOHN P. MOSS
Date of Induction: March 16, 1941.
Branch of service: Army.
Date of Embarkation: July 1, 1944.
Served in European Theatre.
Engagements: Northern France; Rhineland; Central Europe; Ardennes.
Medals Earned: European-African-Middle Eastern Theatre Ribbon W/4 Bronze Stars; American Theatre Ribbon; Good Conduct Medal.
Returned to States: October 23, 1945.
Discharge Station: Camp Atterbury, Indiana.
Date of Discharge: October 28, 1945.
Rank: Technician 4th Grade.
Served: 4 years, 5 months, 13 days.

JAMES D. MULLINIAX
Date of Induction: June 15, 1943.
Branch of service: Army.
Date of Embarkation: February 27, 1944.
Served in European Theatre.
Engagements: Normandy; Northern France; Rhineland; Central Europe; Ardennes.
Medals Earned: European-African-Middle Eastern Theatre Ribbon W/5 Bronze Stars; Good Conduct Medal.
Returned to States: October 19, 1945.
Discharge Station: Camp Atterbury, Indiana.
Date of Discharge: October 25, 1945.
Rank: Private First Class.
Served: 2 years, 4 months, 10 days.

J. T. A. McCUE
Date of Induction: May 25, 1943.
Branch of service: Army.
Date of Embarkation: December 12, 1943.
Served in European Theatre.
Engagements: Rhineland; Central Europe; Ardennes.
Medals Earned: European-African-Middle Eastern Theatre Ribbon W/3 Bronze Stars; Good Conduct Medal.
Returned to States: October 17, 1945.
Discharge Station: Camp Atterbury, Indiana.
Date of Discharge: October 22, 1945.
Rank: Private.
Served: 2 years, 4 months, 28 days.

TOM G. MATHEWS
Date of Induction: July 25, 1942.
Branch of service: Army.
Date of Embarkation: July 30, 1943.
Served in European Theatre.
Engagements: Northern Apennines; Po Valley; Rome-Arno; Naples-Foggia.
Medals Earned: Good Conduct Medal; European-African-Middle Eastern Theatre Ribbon W/4 Bronze Stars.
Returned to States: August 26, 1945.
Discharge Station: Fort McPherson, Georgia.
Date of Discharge: October 4, 1945.
Rank: Corporal.
Served: 3 years, 2 months, 2 days.

JAMES C. McCAWLEY
Date of Induction: March 27, 1941.
Branch of service: Army.
Date of Embarkation: April 20, 1944.
Served in European Theatre.
Engagements: Rhineland; Northern France.
Medals Earned: American Defense Ribbon; Good Conduct Medal; European-African-Middle Eastern Theatre Ribbon W/2 Bronze Stars.
Returned to States: July 11, 1945.
Discharge Station: Fort McPherson, Georgia.
Date of Discharge: July 18, 1945.
Rank: Staff Sergeant.
Served: 4 years, 3 months, 15 days.

CARL B. MATHISS
Date of Induction: April 15, 1942.
Branch of service: Army.
Date of Embarkation: February 19, 1944.
Served in Pacific Theatre.
Engagements: Philippines; East Indies; New Guinea; Mandated Islands; Northern Solomons.
Medals Earned: Asiatic-Pacific Theatre Ribbon W/5 Bronze Stars; Philippine Liberation Ribbon W/1 Bronze Star; Good Conduct Medal; Air Medal W/4 Oak Leaf Clusters.
Returned to States: January 21, 1945.
Discharge Station: Camp Atterbury, Indiana.
Date of Discharge: May 21, 1945.
Rank: Technical Sergeant.
Served: 3 years, 1 month, 7 days.

WorldWartwoveterans.org
WorldWartwoveterans.org

LESTER B. MOSLEY
Date of Induction: September 16, 1942.
Branch of service: Army.
Date of Embarkation: April 6, 1944.
Theatre of Operation: England.
Engagements: Normandy; Northern France; Germany.
Medals Earned: European-African-Middle Eastern Ribbon W/3 Bronze Stars; Purple Heart; Victory Medal; Good Conduct Medal.
Returned to States: February 25, 1945.
Discharge Station: Kennedy General Hospital, Tennessee.
Date of Discharge: March 18, 1946.
Rank: Technician 5th Grade.
Served: 3 years, 6 months, 3 days.

JAMES P. MURPHY
Date of Induction: May 13, 1941.
Branch of service: Army.
Date of Discharge: January 25, 1945.
Rank: Corporal.
Served: 3 years, 7 months, 12 days.

CHARLIE D. MABERRY
Date of Induction: May 26, 1943.
Branch of service: Army.
Discharge Station: Fort McPherson, Georgia.
Date of Discharge: November 20, 1944.
Rank: Private.
Served: 17 months, 16 days.

JOHN (NMI) MATHISS
Date of Induction: March 17, 1942.
Branch of service: Army.
Discharge Station: Camp Croft, South Carolina.
Date of Discharge: March 20, 1943.
Rank: Private.
Served: 11 months, 27 days.

DREWIE C. MINCHEY
Date of Induction: November 25, 1942.
Branch of service: Army.
Discharge Station: Camp Wolters, Texas.
Date of Discharge: March 18, 1943.
Rank: Private.
Served: 3 months, 21 days.

ROBERT L. MABERRY
Date of Induction: March 4, 1943.
Branch of service: Army.
Discharge Station: Fort Lewis, Washington.
Date of Discharge: May 17, 1943.
Rank: Private.
Served: 2 months, 14 days.

ROY D. McCAWLEY
Entered service: February 25, 1943.
Branch of service: Army.
Discharge Station: San Diego, California.
Date of Discharge: October 27, 1943.
Rank: Private.
Served: 8 months, 2 days.

LEAMON NEWBERRY
Date of Induction: October 8, 1942.
Branch of service: Army.
Date of Embarkation: April 29, 1944.
Theatre of Operation: Asiatic-Pacific.
Medals Earned: Victory Medal; Good Conduct Medal; American Theatre Ribbon; Asiatic-Pacific Theatre Ribbon.
Returned to States: December 30, 1945.
Discharge Station: Camp Chaffee, Arkansas.
Date of Discharge: January 13, 1943.
Rank: Private First Class.
Served: 3 years, 3 months, 6 days.

WILLIS C. NAFF
Date of Induction: November 17, 1943.
Branch of service: Army.
Medals Earned: American Theatre Ribbon; Good Conduct Medal; Victory Medal.
Discharge Station: Camp Fannin, Texas.
Date of Discharge: November 19, 1945.
Rank: Staff Sergeant.
Served: 2 years, 3 days.

MILFORD J. NELSON
Date of Induction: December 13, 1941.
Branch of service: Army.
Date of Embarkation: July 11, 1943.
Engagements: Aleutian Islands; Eastern Mandates; Southern Philippines; Ryukyus.
Medals Earned: Asiatic-Pacific Theatre Ribbon W/4 Bronze Stars; 4 Overseas Service Stars; 1 Service Stripe; Good Conduct Medal; Purple Heart; Bronze Oak Cluster.
Returned to States: September 24, 1945.
Discharge Station: Fort Sheridan, Illinois.
Date of Discharge: October 10, 1945.
Rank: Technical Sergeant.
Served: 3 years, 9 months, 18 days.

THOMAS C. ODOM
Date of Induction: April 29, 1944.
Branch of service: Army.
Date of Embarkation: December 10, 1944.
Theatre of Operation: European.
Engagement: Po Valley.
Medals Earned: European-African-Middle Eastern Ribbon; Good Conduct Medal; Victory Medal.
Returned to States: August 29, 1945.
Discharge Station: Camp Gruber, Oklahoma.
Date of Discharge: November 15, 1945.
Rank: Private First Class.
Served: 1 year, 6 months, 17 days.

RALPH G. OSGATHORP
Date of Induction: September 16, 1942.
Branch of service: Army.
Date of Embarkation: October 8, 1943.
Theatre of Operation: Asiatic-Pacific.
Engagements: New Guinea.
Medals Earned: Asiatic-Pacific Theatre Ribbon.
Returned to States: May 2, 1944.
Discharge Station: Fort Sam Houston, Texas.
Date of Discharge: July 11, 1944.
Rank: Sergeant.
Served: 1 year, 9 months, 26 days.

JASPER F. PIPPIN
Date of Induction: January 19, 1945.
Branch of service: Army.
Date of Embarkation: August 26, 1945.
Theatre of Operation: Pacific.
Medals Earned: Victory; Asiatic-Pacific Theatre Ribbon; 1 Overseas Service Bar; Army of Occupation Ribbon (Korea); Good Conduct Medal; Meritorious Unit Award.
Returned to States: July 25, 1946.
Discharge Station: Fort Sheridan, Illinois.
Date of Discharge: August 6, 1946.
Rank: Private First Class.
Served: 1 year, 6 months, 18 days.

ROBERT N. POSTON
Date of Induction: August 3, 1944.
Branch of service: Army.
Date of Embarkation: February 9, 1945.
Theatre of Operation: Pacific.
Engagement: Ryukyus.
Medals Earned: Victory Medal; Asiatic-Pacific Theatre Ribbon W/1 Bronze Star; Good Conduct Medal; Army of Occupation Ribbon.
Returned to States: August 18, 1946.
Discharge Station: Fort Sheridan, Illinois.
Date of Discharge: August 30, 1946.
Rank: Technician 4th Grade.
Served: 2 years, 28 days.

ALVA E. PARR
Date of Induction: November 17, 1942.
Branch of service: Army.
Date of Embarkation: September 14, 1943.
Theatre of Operation: African-Middle Eastern Theatre.
Engagements: Central Burma; India-Burma.
Medals Earned: 2 Bronze Stars; Good Conduct Medal.
Returned to States: November 21, 1945.
Discharge Station: Jefferson Barracks, Missouri.
Date of Discharge: November 25, 1945.
Rank: Private First Class.
Served: 3 years, 9 days.

WorldWartwoveterans.org

LEX D. PARRISH
Date of Induction: April 27, 1943.
Branch of service: Army.
Date of Embarkation: November 22, 1943.
Theatre of Operation: Asiatic-Pacific.
Engagements: Bismarck-Archipelago; New Guinea; Southern Philippines; Luzon.
Medals Earned: Victory Medal; Good Conduct Medal; Asiatic-Pacific Theatre Ribbon W/4 Bronze Stars and 1 Bronze Arrowhead; Philippine Liberation Ribbon; 2 Bronze Stars.
Returned to States: December 16, 1945.
Discharge Station: Camp Chaffee, Arkansas.
Date of Discharge: December 28, 1945.
Rank: Private First Class.
Served: 2 years, 8 months, 2 days.

KENNETH H. PHARRIS
Date of Induction: July 26, 1945.
Branch of service: Army.
Date of Embarkation: January 16, 1946.
Served in European Theatre.
Medals Earned: Army of Occupation Medal; Victory Medal.
Returned to States: December 10, 1946.
Discharge Station: Fort Dix, New Jersey.
Date of Discharge: January 13, 1947.
Rank: Private First Class.
Served: 1 year, 5 months, 18 days.

BENNIE R. PASTON
Date of Induction: October 28, 1942.
Branch of service: Army.
Date of Embarkation: July 3, 1944.
Theatre of Operation: Pacific.
Engagements: Western Pacific; Southern Philippines.
Medals Earned: Victory Medal; American Theatre Ribbon; Asiatic-Pacific Theatre Ribbon W/2 Bronze Stars; Philippine Liberation Ribbon W/1 Battle Star; 3 Overseas Bars; 1 Service Stripe.
Returned to States: January 25, 1946.
Discharge Station: Fort Sheridan, Illinois.
Date of Discharge: January 31, 1946.
Rank: Technician 4th Grade.
Served: 3 years, 3 months, 4 days.

WILLIE F. POTEET
Date of Induction: December 16, 1942.
Branch of service: Army.
Date of Embarkation: July 24, 1943.
Theatre of Operation: Scotland.
Medals Earned: European-African-Middle Eastern Ribbon.
Returned to States: December 7, 1943.
Discharge Station: Camp Campbell, Kentucky.
Date of Discharge: November 10, 1945.
Rank: Private First Class.
Served: 2 years, 8 months, 20 days.

RAY C. PROCTOR
Date of Induction: November 18, 1943.
Branch of service: Army.
Embarked: January 10, 1945.
Theatre of Operation: European.
Engagements: Rhineland; Central Europe.
Medals Earned: American Theatre Ribbon; European-African-Middle Eastern Theatre Ribbon; Good Conduct Medal; Victory Medal.
Returned to States: April 29, 1946.
Discharge Station: Camp Atterbury, Indiana.
Date of Discharge: May 4, 1946.
Rank: Sergeant.
Served: 2 years, 5 months, 17 days.

MARLIN T. PIPPIN
Date of Induction: August 11, 1943.
Branch of service: Army.
Date of Embarkation: April 7, 1944.
Theatre of Operation: European.
Engagements: Normandy; Northern France; Rhineland; Central Europe.
Medals Earned: European-African-Middle Eastern Ribbon W/4 Bronze Stars; Good Conduct Medal; Purple Heart W/1 Bronze Cluster; Distinguished Unit Badge; Victory Medal.
Returned to States: December 15, 1945.
Discharge Station: Camp Atterbury, Indiana.
Date of Discharge: December 20, 1945.
Rank: Sergeant.
Served: 2 years, 4 months, 10 days.

CARL E. PATE
Date of Induction: November 25, 1942.
Branch of service: Army.
Discharge Station: Fort Bliss, Texas.
Date of Discharge: August 5, 1943.
Rank: Private.
Served: 11 months, 20 days.

JOE E. PIPPIN
Date of Induction: July 21, 1943.
Branch of service: Army.
Date of Embarkation: February 21, 1944.
Theatre of Operation: European.
Engagements: Rome-Arno; Northern Apennines, Po Valley.
Received: European-African-Middle Eastern Theatre Ribbon W/3 Bronze Stars; Good Conduct Medal; Purple Heart; Victory Medal.
Returned to States: December 25, 1945.
Discharge Station: Camp Atterbury, Indiana.
Date of Discharge: December 30, 1945.
Rank: Staff Sergeant.
Served: 2 years, 5 months, 10 days.

SHELIE PRUETT
Date of Induction: March 17, 1942.
Branch of service: Army.
Date of Embarkation: December 29, 1943.
Theatre of Operation: European.
Medals Earned: European-African-Middle Eastern Ribbon.
Returned to States: November 7, 1944.
Discharge Station: Camp Atterbury, Indiana.
Date of Discharge: May 17, 1945.
Served: 3 years, 1 month, 17 days.
Rank: Private.

ELMER C. PASTON
Date of Induction: December 16, 1942.
Branch of service: Army.
Date of Embarkation: January 17, 1944.
Theatre of Operation: European.
Engagements: Northern France; Europe; Rhineland. Central Europe.
Medals Earned: American Theatre Ribbon; European-African-Middle Eastern Theatre Ribbon W/3 Bronze Stars; 3 Overseas Service Stars; Good Conduct Medal; Victory Medal.
Returned to States: September 5, 1945.
Discharge Station: Johnson Field, North Carolina.
Date of Discharge: November 19, 1945.
Rank: Private First Class.
Served: 2 years, 11 months, 4 days.

BERVEL C. PIPPIN
Date of Induction: March 12, 1941.
Branch of service: Army.
Date of Embarkation: April 22, 1943.
Theatre of Operation: European.
Engagements: Rhineland; Central Europe.
Medals Earned: European-African-Middle Eastern Ribbon W/2 Bronze Stars; American Theatre Ribbon; American Defense Ribbon; Good Conduct Medal; Victory Medal.
Returned to States: November 4, 1945.
Discharge Station: Camp Atterbury, Indiana.
Date of Discharge: November 8, 1945.
Rank: Technician 4th Grade.
Served: 4 years, 7 months, 27 days.

CLARENCE B. PALK, JR.
Date of Induction: July 28, 1943.
Branch of service: Army.
Date of Embarkation: July 25, 1944.
Theatre of Operation: European-African-Middle Eastern.
Engagements: Northern France; Ardennes; Rhineland; Western Europe.
Received: European-African-Middle Eastern Theatre Ribbon W/4 Bronze Stars; Good Conduct Medal; Air Medal.
Returned to States: January 28, 1945.
Discharge Station: Maxwell Field, Alabama.
Date of Discharge: October 23, 1945.
Rank: Staff Sergeant.
Served: 2 years, 2 months, 26 days.

WorldWarIIWarveterans.org

ROY C. PHILLIPS
Date of Induction: March 17, 1942.
Branch of service: Army.
Date of Embarkation: August 14, 1943.
Theatre of Operation: European.
Engagements: Normandy; Rhineland; Central Europe; Ardennes.
Medals Earned: European-African-Middle Eastern Theatre Ribbon W/4 Bronze Stars and 1 Bronze Arrowhead; Good Conduct Medal; Distinguished Unit Citation.
Returned to States: September 15, 1945.
Discharge Station: Camp Atterbury, Indiana.
Date of Discharge: October 4, 1945.
Rank: Technician 4th Grade.
Served: 3 years, 6 months, 18 days.

HUGH V. ROGERS
Date of Induction: April 27, 1943.
Branch of service: Army.
Date of Embarkation: October 6, 1944.
Theatre of Operation: European.
Engagements: Ardennes; Rhineland; Central Europe.
Medals Earned: European-African-Middle Eastern Ribbon W/2 Bronze Stars; American Theatre Ribbon; Good Conduct Medal; Victory Medal.
Returned to States: March 8, 1946.
Discharge Station: Camp Atterbury, Indiana.
Date of Discharge: March 13, 1946.
Rank: Corporal.
Served: 2 years, 10 months, 17 days.

MARION A. ROBINS
Date of Induction: June 20, 1941.
Branch of service: Army.
Date of Embarkation: July 20, 1942.
Theatre of Operation: Asiatic-Pacific.
Engagements: Papua, New Guinea.
Medals Earned: Good Conduct; Unit Citation; American Defense Ribbon; Asiatic-Pacific Theatre Ribbon.
Returned to States: September 21, 1945.
Discharge Station: Camp Shelby, Mississippi.
Date of Discharge: September 30, 1945.
Rank: Private First Class.
Served: 4 years, 3 months, 11 days.

CHARLIE C. RAY
Date of Induction: November 25, 1942.
Branch of service: Army.
Date of Embarkation: December 31, 1943.
Theatre of Operation: Asiatic-Pacific.
Engagements: New Guinea, Southern Philippines,
Medals Earned: Good Conduct Medal; Victory Medal; Asiatic-Pacific Theatre Ribbon W/3 Bronze Stars and one Bronze Arrowhead; American Theatre Ribbon; Purple Heart; Philippine Liberation Ribbon.
Returned to States: November 1, 1945.
Discharge Station: Camp Chaffee, Arkansas.
Date of Discharge: November 11, 1945.
Rank: Private First Class.
Served: 2 years, 11 months, 17 days.

ARTHUR L. RICHEY
Date of Induction: April 2, 1943.
Branch of service: Army.
Date of Embarkation: October 7, 1944.
Theatre of Operation: European-African-Middle Eastern.
Engagements: Central Europe.
Medals Earned: Victory Medal; Good Conduct Medal; European-African-Middle Eastern Theatre Ribbon W/1 Bronze Star; American Theatre Ribbon; Asiatic-Pacific Theatre Ribbon.
Returned to States: March 18, 1946.
Discharge Station: Camp Chaffee, Arkansas.
Date of Discharge: March 25, 1946.
Rank: Private First Class.
Served: 2 years, 11 months, 17 days.

WILLIAM C. REEVES.
Date of Induction: January 8, 1946.
Branch of service: Army.
Discharge Station: Keesler Field, Mississippi.
Date of Discharge: January 15, 1947.
Rank: Private First Class.
Served: 1 year, 8 days.

WILLIAM M. RUSH
Date of Induction: July 14, 1943.
Branch of Service: Army.
Date of Embarkation: December 14, 1944.
Theatre of Operation: European.
Engagements: Rhineland; Central Europe.
Medals Earned: American Theatre Ribbon; European-African-Middle Eastern Ribbon W/2 Bronze Stars; Good Conduct Medal; Victory Medal.
Returned to States: April 16, 1946.
Discharge Station: Camp Atterbury, Indiana.
Date of Discharge: April 20, 1946.
Rank: Technician 5th Grade.
Served: 2 years, 9 months, 7 days.

JAMES W. RAGLAND
Date of Induction: September 16, 1943.
Branch of service: Army.
Date of Embarkation: July 1, 1944.
Theatre of Operation: European.
Engagements: Northern France; Rhineland.
Medals Earned: Purple Heart; Good Conduct Medal; European-African-Middle Eastern Theatre Ribbon W/2 Bronze Stars.
Returned to States: February 12, 1945.
Discharge Station: Indiantown Gap, Pennsylvania.
Date of Discharge: February 9, 1946.
Rank: Private First Class.
Served: 2 years, 4 months, 24 days.

JAMES C. ROGERS
Date of Induction: September 16, 1942.
Branch of service: Army.
Date of Embarkation: September 4, 1943.
Theatre of Operations: Asiatic-Pacific.
Engagements: New Guinea; Bismarck-Archipelago; Luzon.
Received: Good Conduct Medal; Philippine Liberation Ribbon W/1 Bronze Star; Asiatic-Pacific TheatreRibbon W/3 Bronze Stars; Victory Medal.
Returned to States: November 22, 1945.
Discharge Station: Camp Chaffee, Arkansas.
Date of Discharge: December 5, 1945.
Rank: Private First Class.
Served: 3 years, 2 months, 20 days.

WOODROW W. ROGERS
Date of Induction: June 26, 1945.
Branch of service: Army.
Medals Earned: Victory Medal.
Discharge Station: Camp Grant, Illinois.
Date of Discharge: December 10, 1945.
Rank: Private.
Served: 5 months, 15 days.

JOHN W. ROBERTS
Date of Induction: September 17, 1942.
Branch of service: Army.
Date of Embarkation: August 11, 1944.
Theatre of Operations: Pacific.
Engagements: Western Pacific.
Medals Earned: American Service Medal; Asiatic-Pacific Ribbon W/1 Bronze Star; Victory Medal.
Returned to States: July 28, 1945.
Discharge Station: Fort McPherson, Georgia.
Date of Discharge: December 9, 1945.
Rank: Private First Class.
Served: 3 years, 2 months, 22 days.

MARTIN E. ROBERTS
Date of Induction: April 15, 1942.
Branch of service: Army.
Date of Embarkation: December 27, 1942.
Theatre of Operation: Asiatic-Pacific.
Engagements: New Guinea; Southern Philippines.
Received: Good Conduct Medal; Philippine Liberation Ribbon; Asiatic-Pacific Theatre Ribbon W/2 Bronze Stars; 1 Bronze Arrowhead; Victory Medal.
Returned to States: November 25, 1945.
Discharge Station: Camp Chaffee, Arkansas.
Date of Discharge: December 8, 1945.
Rank: Private First Class.
Served: 3 years, 7 months, 24 days.

WorldWarIIWartwovetrans.org
WorldWarIIWartwovetrans.org

LONNIE H. ROBERTS
Date of Induction: May 13, 1942.
Branch of service: Army.
Date of Embarkation: December 24, 1943.
Theatre of Operations: European-African-Middle Eastern.
Engagements: Rome-Arno; Northern Apennines; Po Valley.
Received: European-African-Middle Eastern Ribbon;
Good Conduct Medal; Bronze Star Medal.
Returned to States: August 26, 1945.
Discharge Station: Camp Shelby, Mississippi.
Date of Discharge: October 21, 1945.
Rank: Sergeant.
Served: 3 years, 5 months, 7 days.

GILBERT B. ROBERTS
Date of Induction: July 18, 1942.
Branch of service: Army.
Date of Embarkation: June 8, 1943.
Theatre of Operations: European-African-Middle Eastern.
Engagements: Sicily; Naples-Foggia; Rome-Arno; Southern France; Rhineland; Central Europe.
Received: European-African-Middle Eastern Ribbon W/6 Bronze Stars and 1 Bronze Arrowhead; Good Conduct Medal; Distinguished Unit Badge.
Returned to States: October 18, 1945.
Discharge Station: Fort Knox, Kentucky.
Date of Discharge: October 25, 1945.
Rank: Technician 5th Grade.
Served: 3 years, 3 months, 8 days.

HUGH S. RAMSEY
Date of Induction: September 9, 1943.
Branch of service: Army.
Received: Good Conduct Medal.
Discharge Station: Camp Beale, California.
Date of Discharge: October 14, 1945.
Rank: Staff Sergeant.
Served: 5 years, 1 month, 6 days.

BOBBIE L. ROBINSON
Entered service: February 19, 1941.
Branch of service: Army.
Date of Embarkation: April 10, 1943.
Theatre of Operation: Trinidad.
Engagements: Northern France.
Medals Earned: Good Conduct Medal; American Defense Ribbon; American Theatre Ribbon; European-African-Middle Eastern Theatre Ribbon.
Returned to States: June 24, 1945.
Discharge Station: Camp Gruber, Oklahoma.
Date of Discharge: October 6, 1945.
Rank: Private First Class.
Served: 4 years, 7 months, 1 day.

JAMES E. RITTER
Date of Induction: November 18, 1943.
Branch of service: Army.
Date of Embarkation: August 12, 1944.
Theatre of Operation: European.
Engagements: Northern France; Rhineland.
Medals Earned: European-African-Middle Eastern Ribbon W/2 Bronze Stars.
Returned to States: March 22, 1945.
Discharge Station: Comvalescent Hospital, North Carolina.
Date of Discharge: July 3, 1945.
Rank: Private.
Served: 1 year, 7 months, 16 days.

JOHN B. RAMSEY
Date of Induction: June 1, 1940.
Branch of service: Army.
Date of Embarkation: October 13, 1943.
Theatre of Operation: European-African-Middle Eastern.
Engagements: Northern France; Normandy; Rhineland.
Medals Earned: American Defense Ribbon; European-African-Middle Eastern Ribbon.
Returned to States: June 19, 1945.
Discharge Station: Camp Blanding, Florida.
Date of Discharge: June 30, 1945.
Rank: Technician 5th Grade.
Served: 4 years, 11 months, 27 days.

ERNEST D. STEWART
Date of Induction: October 8, 1942.
Branch of service: Army.
Date of Embarkation: April 13, 1944.
Theatre of Operation: Asiatic-Pacific.
Earned: Victory Medal; American Theatre Ribbon;
Asiatic-Pacific Theatre Ribbon.
Returned to States: February 7, 1946.
Discharge Station: Camp Chaffee, Arkansas.
Date of Discharge: February 16, 1946.
Rank: Private.
Served: 3 years, 1 month, 21 days.

HARVEY E. SMITH
Date of Induction: June 15, 1943.
Branch of service: Army.
Date of Embarkation: July 25, 1945.
Theatre of Operation: European.
Engagements: Northern France; Central Europe; Ardennes; Rhineland.
Medals Earned: American Service Medal; European-African-Middle Eastern Theatre Ribbon W/4 Bronze Stars; Bronze Star Medal; Good Conduct Medal.
Returned to States: August 21, 1945.
Discharge Station: Fort McPherson, Georgia.
Date of Discharge: November 7, 1945.
Rank: Staff Sergeant.
Served: 2 years, 4 months, 23 days.

CHARLES M. SWAN
Date of Induction: October 31, 1945.
Branch of service: Army.
Theatre of Operation: Leyte, Philippine Islands.
Medals Earned: Victory Medal.
Returned to States: December 29, 1945.
Discharge Station: Camp Polk, Louisiana.
Date of Discharge: November 1, 1946.
Rank: Private First Class.
Served: 1 year, 8 months, 9 days.

OSCAR C. STOCKTON
Date of Induction: August 18, 1945.
Branch of service: Army.
Medals Earned: Victory Medal.
Discharge Station: Fort Oglethorpe, Georgia.
Date of Discharge: December 8, 1945.
Rank: Private.
Served: 3 months, 21 days.

CHARLES M. SWAN
Date of Induction: February 22, 1945.
Branch of service: Army.
Date of Embarkation: August 29, 1945.
Theatre of Operation: Leyte, Philippines.
Medals Earned: Asiatic-Pacific Theatre Ribbon.
Returned to States: September 28, 1945.
Discharge Station: Philippine Islands.
Date of Discharge: October 30, 1945.
Rank: Private.
Served: 8 months, 9 days.

HUGH D. STAFFORD
Date of Induction: January 27, 1944.
Branch of Service: Army.
Date of Embarkation: September 29, 1944.
Theatre of Operation: European; Ardennes.
Received: Victory Medal; American Theatre Ribbon;
European-African-Middle Eastern Theatre Ribbon W/1 Bronze Star; 1 Overseas Bar.
Returned to States: July 20, 1945.
Discharge Station: Camp Campbell, Kentucky.
Date of Discharge: November 18, 1945.
Rank: Private First Class.
Served: 1 year, 9 months, 22 days.

www.ww2veterans.org

THURMAN G. STAFFORD
Date of Induction: May 17, 1945.
Branch of service: Army.
Date of Embarkation: February 16, 1946.
Served in Pacific Theatre.
Medals Earned: Victory Medal; Army of Occupation Ribbon (Japan).
Returned to States: November 18, 1946.
Discharge Station: Fort Sheridan, Illinois.
Date of Discharge: January 7, 1947.
Rank: Private First Class.
Served: 1 year, 7 months, 21 days.

EUGENE H. SMITH
Date of Induction: October 8, 1942.
Branch of service: Army.
Discharge Station: Camp Polk, Louisiana.
Date of Discharge: November 25, 1943.
Rank: Technician 5th Grade.
Served: 1 year, 1 month, 18 days.

WorldWartwoveterans.org

MAJOR L. SPURLOCK
Date of Induction: November 23, 1942.
Branch of service: Army.
Date of Embarkation: November 18, 1942.
Theatre of Operation: African.
Engagements: Naples-Foggia; Rome-Arno.
Medals Earned: Germany Army of Occupation Ribbon; European-African-Middle Eastern Ribbon; Victory Medal; Purple Heart.
Returned to States: June 26, 1946.
Discharge Station: Fort Meade, Maryland.
Date of Discharge: July 2, 1946.
Rank: Technician 4th Grade.
Served: 2 years, 3 months, 25 days.

ITHEL L. SKIPPER
Date of Induction: October 8, 1942.
Branch of service: Army.
Date of Embarkation: April 21, 1944.
Theatre of Operation: Asiatic-Pacific.
Engagements: Southern Philippines; Luzon.
Medals Earned: Bronze Arrowhead; Victory Medal; Asiatic-Pacific Theatre Ribbon; American Theatre Ribbon; Philippine Liberation Ribbon W/2 Bronze Stars; Good Conduct Medal.
Returned to States: December 29, 1945.
Discharge Station: Camp Shelby, Mississippi.
Date of Discharge: January 13, 1946.
Rank: Private First Class.
Served: 3 years, 2 months, 7 days.

WorldWartwoveterans.org

LOUIS G. STOUT
Date of Induction: November 4, 1945.
Branch of service: Army.
Date of Embarkation: November 22, 1945.
Theatre of Operation: American.
Returned to States: December 1, 1945.
Discharge Station: Selfridge Field, Michigan.
Date of Discharge: December 19, 1946.
Rank: Private First Class.
Served: 3 years, 1 month, 15 days.

JOHN M. STACEY
Date of Induction: October 15, 1943.
Branch of service: Army.
Discharge Station: Fort McPherson, Georgia.
Date of Discharge: August 14, 1944.
Rank: Private.
Served: 10 months, 4 days.

FRED B. SMITH
Date of Induction: May 3, 1944.
Branch of service: Army.
Date of Embarkation: November 15, 1944.
Theatre of Operation: European-African-Middle Eastern.
Engagements: Northern France.
Medals Earned: European-African-Middle Eastern Ribbon W/1 Bronze Star; Good Conduct Medal; Victory Medal; Army of Occupation Medal.
Returned to States: May 11, 1946.
Discharge Station: Camp Atterbury, Indiana.
Date of Discharge: June 18, 1946.
Rank: Private First Class.
Served: 2 years, 1 month, 16 days.

MARVIN DEWEY STAFFORD
Date of Induction: March 4, 1944.
Branch of service: Marine Corps.
Date of Discharge: April 10, 1944.
Rank: Private.

CHARLES F. SCOTT
Date of Induction: January 25, 1944.
Branch of service: Army.
Date of Embarkation: August 5, 1944.
Theatre of Operation: European-African-Middle Eastern.
Engagements: Northern France; Germany.
Medals Earned: European-African-Middle Eastern Ribbon W/3 Bronze Stars; Purple Heart; Combat Infantryman Badge; Good Conduct Medal.
Returned to States: June 22, 1945.
Discharge Station: Kennedy General Hospital, Tennessee.
Date of Discharge: July 13, 1945.
Rank: Private First Class.
Served: 1 year, 4 months, 24 days.

WINTERS C. STEWART
Date of Induction: January 27, 1944.
Branch of service: Army.
Discharge Station: Fort Leonard Wood, Missouri.
Date of Discharge: June 13, 1944.
Rank: Private.
Served: 4 months, 17 days.

J. V. H. SHANKS
Date of Induction: November 7, 1945.
Branch of service: Army.
Date of Embarkation: December 3, 1945.
Theatre of Operations: Germany.
Medals Earned: European-African-Middle Eastern Ribbon; Victory Medal; Army of Occupation Medal.
Date Returned to States: October 8, 1946.
Discharge Station: Fort Meade, Maryland.
Date of Discharge: October 14, 1946.
Rank: Private First Class.
Served: 2 years, 9 months, 29 days.

LEWIS M. SMITH
Date of Induction: October 17, 1941.
Branch of service: Army.
Date of Embarkation: January 20, 1944.
Theatre of Operation: Mediterranean.
Engagements: Central Europe; Rome-Arno; Southern France.
Medals Earned: European-African-Middle Eastern Ribbon; Good Conduct Medal; Purple Heart.
Returned to States: June 11, 1945.
Discharge Station: Fort Dix, New Jersey.
Date of Discharge: September 4, 1945.
Rank: Private.
Served: 3 years, 10 months, 10 days.

GUY STAFFORD
Date of Induction: April 17, 1941.
Discharge Station: Fort Benning, Georgia.
Date of Discharge: September 5, 1941.
Rank: Private.
Served: 4 months, 20 days.

CHANNIE G. SADLER
Date of Induction: February 21, 1942.
Branch of service: Army.
Discharge Station: Fort Logan, Colorado.
Date of Discharge: September 14, 1944.
Rank: Staff Sergeant.
Served: 2 years, 6 months, 24 days.

LONZO C. SCOTT
Date of Induction: July 8, 1942.
Date of Embarkation: January 14, 1943.
Theatre of Operation: North African.
Engagements: Tunisia; Po Valley; Naples-Foggia; Rome-Arno; Northern Apennines.
Medals Earned: European-African-Middle Eastern Ribbon W/5 Bronze Stars; Good Conduct Medal; Purple Heart.
Returned to States: July 3, 1945.
Discharge Station: Camp Atterbury, Indiana.
Date of Discharge: July 9, 1945.
Rank: Technician 5th Grade.
Served: 2 years, 11 months, 21 days.

CHARLES H. SETTLE
Date of Induction: July 2, 1942.
Branch of service: Army.
Discharge Station: San Marcos, Texas.
Date of Discharge: August 25, 1943.
Rank: Aviation Cadet.
Served: 1 year, 1 month, 24 days.

DONALD SIRCY
Date of Induction: June 29, 1943.
Branch of service: Army.
Medals Earned: Good Conduct Medal; Victory Medal.
Discharge Station: Camp Blanding, Florida.
Date of Discharge: February 9, 1946.
Rank: Technician 5th Grade.
Served: 2 years, 7 months, 11 days.

HERMAN B. SISCO
Date of Induction: October 15, 1943.
Branch of service: Army.
Date of Embarkation: July 20, 1944.
Theatre of Operation: Asiatic-Pacific.
Engagements: Bismarck-Archipelago; New Guinea; Northern Solomons.
Medals Earned: Victory Medal; Good Conduct Medal; Asiatic-Pacific Ribbon W/3 Bronze Stars; Philippine Liberation Ribbon W/2 Bronze Stars.
Returned to States: January 30, 1946.
Discharge Station: Camp Chaffee, Arkansas.
Date of Discharge: February 7, 1946.
Rank: Technician 5th Grade.
Served: 2 years, 3 months, 23 days.

OLIVER E. SPIVEY
Date of Induction: January 19, 1943.
Branch of service: Army.
Medals Earned: American Theatre Ribbon; Good Conduct Medal; Victory Medal.
Discharge Station: Camp Atterbury, Indiana.
Date of Discharge: February 15, 1946.
Rank: Private First Class.
Served: 3 years, 27 days.

KENNETH C. SWEEZA
Date of Induction: January 19, 1943.
Branch of service: Army.
Medals Earned: American Theatre Ribbon; Good Conduct Medal; Victory Medal.
Discharge Station: Camp Fannin, Texas.
Date of Discharge: February 25, 1946.
Rank: Private First Class.
Served: 3 years, 1 month, 7 days.

TONEY E. STAFFORD
Date of Induction: April 14, 1943.
Branch of service: Army.
Date of Embarkation: February 11, 1944.
Theatre of Operation: European-African-Middle Eastern.
Engagements: Rhineland; Northern France; Normandy.
Medals Earned: Purple Heart; American Theatre Ribbon; European-African-Middle Eastern Theatre Ribbon; Good Conduct Medal.
Returned to States: May 5, 1945.
Discharge Station: Fort Lewis, Washington.
Date of Discharge: November 3, 1945.
Rank: Private First Class.
Served: 2 years, 6 months, 11 days.

OPLIS A. STEWART.
Date of Induction: March 27, 1943.
Branch of service: Army.
Date of Embarkation: September 29, 1944.
Theatre of Operation: European.
Engagements: Rhineland; Central Europe.
Medals Earned: American Theatre Ribbon; European-African-Middle Eastern Ribbon W/2 Bronze Stars; Good Conduct Medal; Victory Medal.
Returned to States: January 30, 1946.
Discharge Station: Camp Atterbury, Indiana.
Date of Discharge: February 1, 1946.
Rank: Technician 5th Grade.
Served: 2 years, 9 months, 13 days.

LUTHER F. SPIVEY
Date of Induction: March 30, 1945.
Branch of service: Army.
Date of Embarkation: November 17, 1945.
Theatre of Operation: European.
Medals Earned: Good Conduct Medal; Victory Medal; Occupation Medal.
Returned to States: July 17, 1946.
Discharge Station: Fort Bragg, North Carolina.
Date of Discharge: July 23, 1946.
Rank: Private First Class.
Served: 1 year, 3 months, 24 days.

BUD STRONG
Date of Induction: September 16, 1942.
Branch of service: Army.
Date of Embarkation: October 8, 1943.
Theatre of Operation: European.
Engagements: Normandy; Rhineland; Central Europe; Ardennes; Northern France.
Medals Earned: Good Conduct Medal; European-African-Middle Eastern Ribbon.
Returned to States: July 19, 1945.
Discharge Station: Camp Swift, Texas.
Date of Discharge: October 9, 1945.
Rank: Private First Class.
Served: 3 years, 24 days.

JAMES E. SMITH
Date of Induction: June 7, 1946.
Branch of service: Army.
Date of Embarkation: September 20, 1946.
Theatre of Operation: Pacific.
Medals Earned: Victory Medal; Army of Occupation Medal.
Returned to States: November 26, 1947.
Discharge Station: Fort Monmouth, New Jersey.
Date of Discharge: December 3, 1947.
Rank: Technician 4th Grade.
Served: 1 year, 9 months, 19 days.

BEN A. SMITH
Date of Induction: December 16, 1942.
Branch of service: Army.
Date of Embarkation: August 3, 1943.
Theatre of Operation: Asiatic-Pacific.
Engagements: Aleutian Islands.
Medals Earned: Victory Medal; Good Conduct Medal; American Theatre Ribbon; Asiatic-Pacific Theatre Ribbon W/1 Bronze Star.
Returned to States: February 11, 1946.
Discharge Station: Camp Chaffee, Arkansas.
Date of Discharge: February 20, 1946.
Rank: Private First Class.
Served: 3 years, 2 months, 5 days.

GENIE M. STAFFORD
Date of Induction: August 10, 1944.
Branch of service: Army.
Date of Embarkation: March 1, 1945.
Theatre of Operation: Pacific.
Engagements: Ryukyus.
Medals Earned: Asiatic-Pacific Theatre; Philippine Liberation Ribbon; Victory Medal; Good Conduct Medal.
Returned to States: September 11, 1946.
Discharge Station: Fort Sheridan, Illinois.
Date of Discharge: November 19, 1946.
Rank: Technician 5th Grade.
Served: 2 years, 3 months, 10 days.

EDGAR W. SUTTON
Date of Induction: April 16, 1944.
Branch of service: Army.
Date of Embarkation: October 30, 1944.
Theatre of Operation: European-African-Middle Eastern.
Engagements: Rhineland; Central Europe.
Medals Earned: Victory Medal; European-African-Middle Eastern Ribbon W/2 Bronze Stars; Good Conduct Medal.
Returned to States: November 28, 1945.
Discharge Station: Fort Knox, Kentucky.
Date of Discharge: December 11, 1945.
Rank: Private First Class.
Served: 1 year, 7 months, 26 days.

LENORD STEWART
Date of Induction: November 18, 1943.
Branch of Service: Army.
Discharge Station: Camp Shelby, Mississippi.
Date of Discharge: April 28, 1944.
Rank: Private.
Served: 5 months, 10 days.

WorldWarIIVeterans.org

WILLARD D. SWEEZA
Date of Induction: September 16, 1942.
Branch of service: Army.
Date of Embarkation: April 6, 1944.
Theatre of Operation: European-African-Middle Eastern.
Engagements: Normandy; Rhineland.
Medals Earned: American Theatre Ribbon; European-African-Middle Eastern Theatre Ribbon W/2 Bronze Stars; Good Conduct Medal; Purple Heart.
Returned to States: December 21, 1945.
Discharge Station: Fort Knox, Kentucky.
Date of Discharge: January 31, 1946.
Rank: Private First Class.
Served: 3 years, 3 months, 18 days.

ERNEST J. SPURLOCK
Date of Induction: December 16, 1942.
Branch of service: Army.
Date of Embarkation: November 12, 1943.
Theatre of Operation: European.
Engagements: Normandy; Northern France; Central Europe.
Medals Earned: European-African-Middle Eastern Ribbon W/3 Bronze Stars; Good Conduct Medal; Victory Medal.
Returned to States: November 30, 1945.
Discharge Station: Fort Knox, Kentucky.
Date of Discharge: December 9, 1945.
Rank: Technician 5th Grade.
Served: 2 years, 11 months, 24 days.

JAMES C. SPURLOCK
Date of Induction: November 25, 1942.
Branch of service: Army.
Date of Embarkation: July 1, 1944.
Theatre of Operation: European.
Engagements: Southern France; Central Europe; Rome-Arno; Rhineland.
Medals Earned: Victory Medal; Good Conduct Medal; European-African-Middle Eastern Theatre Ribbon W/4 Bronze Stars.
Returned to States: September 14, 1945.
Discharge Station: Fort McPherson, Georgia.
Date of Discharge: November 7, 1945.
Rank: Private First Class.
Served: 2 years, 11 months, 5 days.

ARTHUR H. STAFFORD
Date of Induction: June 15, 1943.
Discharge Station: Camp Shelby, Mississippi.
Date of Discharge: August 6, 1943.
Rank: Private.
Served: 2 months, 9 days.

CLAYTON E. SPIVEY
Date of Induction: April 17, 1941.
Branch of service: Army.
Date of Embarkation: October 15, 1944.
Theatre of Operations: Pacific.
Medals Earned: Victory Medal; American Defense Ribbon; American Service Medal; Asiatic-Pacific Theatre Ribbon; Philippine Liberation Ribbon; Good Conduct Medal.
Returned to States: October 1, 1945.
Discharge Station: Fort McPherson, Georgia.
Date of Discharge: December 30, 1945.
Rank: Private First Class.
Served: 4 years, 8 months, 14 days.

DAWSON L. STEWART
Date of Induction: February 24, 1942.
Branch of service: Army.
Date of Embarkation: March 21, 1944.
Theatre of Operation: European.
Engagements: Normandy; Northern France; Rhineland.
Medals Earned: American Theatre Ribbon; European-African-Middle Eastern Theatre Ribbon W/3 Bronze Stars; Good Conduct Medal; Victory Medal.
Returned to States: December 11, 1945.
Discharge Station: Camp Atterbury, Indiana.
Date of Discharge: December 16, 1945.
Rank: Corporal.
Served: 3 years, 9 months, 22 days.

HOWARD STAFFORD
Date of Induction: August 22, 1941.
Branch of service: Army.
Date of Embarkation: July 17, 1943.
Theatre of Operation: European.
Medals Earned: American Defense Ribbon; American Theatre Ribbon; European-African-Middle Eastern Ribbon; Good Conduct Medal; Victory Medal.
Returned to States: December 6, 1945.
Discharge Station: Camp Atterbury, Indiana.
Date of Discharge: December 12, 1945.
Rank: Sergeant.
Served: 4 years, 3 months, 21 days.

NOAH SWAN
Date of Induction: March 17, 1942.
Branch of service: Army.
Date of Embarkation: February 28, 1945.
Theatre of Operation: European-African-Middle Eastern.
Medals Earned: Good Conduct Medal; Victory Medal; European-African-Middle Eastern Ribbon; American Theatre Ribbon.
Returned to States: November 16, 1945.
Discharge Station: Fort Knox, Kentucky.
Date of Discharge: November 23, 1945.
Rank: Corporal.
Served: 3 years, 8 months, 7 days.

HENRY V. SMITH
Date of Induction: June 15, 1943.
Branch of service: Army.
Date of Embarkation: February 20, 1944.
Theatre of Operation: European.
Engagements: Naples-Foggia; Rome-Arno; Southern France; Rhineland; Central Europe.
Medals Earned: European-African-Middle Eastern Ribbon W/1 Silver Star; Good Conduct Medal; Victory Medal;
Returned to States: September 13, 1945.
Discharge Station: Fort Benning, Georgia.
Date of Discharge: November 26, 1945.
Rank: Sergeant.
Served: 2 years, 4 months.

DALO D. SISCO
Date of Induction: May 24, 1943.
Branch of service: Army.
Date of Embarkation: October 28, 1943.
Theatre of Operation: Pacific.
Engagements: Luzon; Northern Solomons; New Guinea.
Medals Earned: Asiatic-Pacific Theatre Ribbon W/3 Bronze Stars; Philippine Liberation Ribbon W/1 Bronze Star; Good Conduct Medal; Victory Medal.
Returned to States: September 23, 1945.
Discharge Station: Fort McPherson, Georgia.
Date of Discharge: November 17, 1945.
Rank: Technician 5th Grade.
Served: 2 years, 5 months, 21 days.

ERNEST T. STUEVE
Date of Induction: April 22, 1943.
Branch of service: Army.
Date of Embarkation: April 10, 1944.
Theatre of Operation: Asiatic-Pacific.
Engagements: Western Pacific.
Medals Earned: Good Conduct Medal; Asiatic-Pacific Theatre Ribbon.
Returned to States: October 20, 1945.
Discharge Station: Camp Beale, California.
Date of Discharge: October 24, 1945.
Rank: Technician 5th Grade.
Served: 2 years, 6 months, 3 days.

JAMES A. SPIVEY
Entered service: January 15, 1942.
Branch of service: Army.
Embarked: December 31, 1943.
Theatre of Operation: Asiatic-Pacific.
Engagements: New Guinea; Southern Philippines, Luzon.
Medals Earned: Good Conduct Medal; Asiatic-Pacific Theatre Ribbon W/3 Bronze Stars; Philippine Liberation Ribbon W/1 Bronze Star; Victory Medal.
Returned to States: October 30, 1945.
Discharge Station: Camp Chaffee, Arkansas.
Date of Discharge: November 8, 1945.
Rank: Technician 5th Grade.
Served: 3 years, 9 months, 24 days.

WorldWarTwoVeterans.org
WorldWarTwoVeterans.org

HENRY H. SMITH
Entered service: June 30, 1944.
Branch of service: Army.
Date of Embarkation. January 26, 1945.
Theatre of Operation: European.
Engagements: Rhineland; Central Europe.
Medals Earned: Purple Heart; European-African-Middle Eastern Ribbon W/2 Bronze Stars.
Returned to States: August 13, 1945.
Discharge Station: Convalescent Hospital, North Carolina.
Date of Discharge: October 30, 1945.
Rank: Private First Class.
Served: 1 year, 8 months, 11 days.

MELVIN G. SMITH
Date of Induction: December 23, 1943.
Branch of service: Army.
Date of Embarkation: January 10, 1945.
Theater of Operation: Rhineland; Central Europe.
Medals Earned: European-African-Middle Eastern Ribbon W/2 Bronze Stars; Good Conduct Medal.
Returned to States: October 13, 1945.
Discharge Station: Camp Atterbury, Indiana.
Date of Discharge: October 19, 1945.
Rank: Private First Class.
Served: 1 year, 9 months, 27 days.

JESSIE J. SPIVEY
Date of Induction: March 27, 1941.
Branch of service: Army.
Discharge Station: Walla Walla, Washington.
Date of Discharge: June 5, 1943.
Rank: Private.
Served: 1 year, 9 months, 22 days.

RUE L. SWEEZA
Date of Induction: April 17, 1941.
Branch of service: Army.
Date of Embarkation: October 8, 1943.
Theatre of Operation: European.
Engagements: Normandy; Northern France; Rhineland; Central Europe; Ardennes.
Medals Earned: European-African-Middle Eastern Ribbon W/5 Bronze Stars; American Defense Ribbon; Good Conduct Medal.
Returned to States: September 28, 1945.
Discharge Station: Camp Atterbury, Indiana.
Date of Discharge: October 2, 1945.
Rank: Private First Class.
Served: 4 years, 5 months, 16 days.

ROBERT L. SMITH
Date of Induction: November 25, 1942.
Branch of service: Army.
Date of Embarkation: August 16, 1944.
Theatre of Operation: European-African-Middle Eastern.
Engagements: Northern France; Rhineland; Ardennes.
Medals Earned: European-African-Middle Eastern Ribbon.
Returned to States: May 24, 1945.
Discharge Station: Dayton Beach, Florida.
Date of Discharge: September 28, 1945.
Rank: Private.
Served: 2 years, 3 months, 5 days.

TED SMITH
Date of Induction: March 22, 1944.
Branch of service: Army.
Date of Embarkation: September 11, 1944.
Theatre of Operation: European-African-Middle Eastern.
Engagement: Rhineland
Medals Earned: Good Conduct Medal; European-African-Middle Eastern Theatre Ribbon W/1 Bronze Star.
Returned to States: April 15, 1945.
Discharge Station: Convalescent Hospital, North Carolina.
Date of Discharge: August 16, 1945.
Rank: Private.
Served: 1 year, 4 months, 25 days.

CHARLEY R. STAFFORD
Date of Induction: September 20, 1944.
Branch of service: Army.
Discharge Station: Camp Robinson, Arkansas.
Date of Discharge: January 25, 1945.
Rank: Private.
Served: 4 months, 5 days.

MARION P. SMITH
Date of Induction: June 15, 1943.
Branch of service: Army.
Date of Embarkation: February 22, 1944.
Theatre of Operation: North African.
Engagements: Naples-Foggia; Rome-Arno; Southern France; Germany.
Medals Earned: European-African-Middle Eastern Ribbon W/4 Bronze Stars.
Returned to States: March 4, 1945.
Discharge Station: Kennedy General Hospital, Tennessee.
Date of Discharge: July 5, 1945.
Rank: Private First Class.
Served: 2 years, 21 days.

ARNOLD J. SPIVEY
Date of Induction: December 21, 1943.
Branch of service: Army.
Discharge Station: Camp Blanding, Florida.
Date of Discharge: March 7, 1944.
Rank: Private.
Served: 3 months, 28 days.

HERMAN W. SHEPHARD
Date of Induction: March 17, 1942.
Branch of service: Army.
Discharge Station: Camp Claiborne, Louisiana.
Date of Discharge: June 3rd, 1942.
Rank: Private.
Served: 2 months, 18 days.

KIRK P. STEWARD
Date of Induction: October 8, 1942.
Branch of service: Army.
Discharge Station: Camp Breckenridge, Kentucky.
Date of Discharge: May 1, 1943.
Rank: Private.
Served: 6 months, 23 days.

GILBERT W. SISCO
Date of Induction: June 12, 1942.
Branch of Service: Army.
Date of Embarkation: December 12, 1942.
Theatre of Operation: European-African-Middle Eastern.
Returned to States: June 12.
Discharge Station: Ashford General Hospital, West Virginia.
Date of Discharge: August 5, 1943.
Rank: Private.
Served: 1 year, 1 month, 25 days.

WILL G. SADLER
Date of Induction: December 16, 1942.
Branch of service: Army.
Discharge Station: Camp Edwards, Massachusetts.
Date of Discharge: March 2, 1943.
Rank: Private.
Served: 2 months, 16 days.

PAT SADLER
Date of Induction: March 17, 1942.
Branch of service: Army.
Discharge Station: Camp Claiborne, Louisiana.
Date of Discharge: May 21, 1942.
Rank: Private.
Served: 2 months, 14 days.

MILLARD F. STEWARD
Date of Discharge: March 17, 1942.
Branch of service: Army.
Discharge Station: Camp McCoy, Wisconsin.
Date of Discharge: November 30, 1943.
Rank: Private.
Served: 1 year, 7 months, 28 days.

PAUL K. SADLER
Date of Induction: December 16, 1942.
Branch of service: Army.
Discharge Station: Camp Cooke, California.
Date of Discharge: September 24, 1943.
Rank: Private.
Served: 9 months, 8 days.

WorldWarIIWoveterans.org
WorldWarIIWoveterans.org

ARVIL C. TERRY
Date of Induction: March 22, 1944.
Branch of service: Army.
Date of Embarkation: September 29, 1944.
Theatre of Operation: European.
Engagements: Ardennes; Rhineland; Central Europe.
Medals Earned: European-African-Middle Eastern Ribbon W/3 Bronze Stars; Good Conduct Medal; Purple Heart; Victory Medal.
Returned to States: March 21, 1946.
Discharge Station: Camp Atterbury, Indiana.
Date of Discharge: March 26, 1946.
Rank: Technician 5th Grade.
Served: 2 years, 5 days.

HARVEY A. TURNER
Date of Induction: May 25, 1943.
Branch of service: Army.
Discharge Station: Camp Swift, Texas.
Date of Discharge: November 19, 1943.
Rank: Private.
Served: 5 months, 25 days.

C. B. TAYLOR
Date of Induction: February 25, 1943.
Branch of service: Army.
Date of Embarkation: September 21, 1943.
Theatre of Operation: European-African-Middle Eastern.
Engagements: Ardennes; Rome-Arno; Naples-Foggia.
Medals Earned: European-African-Middle Eastern Ribbon; Good Conduct Medal.
Returned to States: April 20, 1945.
Discharge Station: Fort Sam Houston, Texas.
Date of Discharge: July 9, 1945.
Rank: Private First Class.
Served: 2 years, 4 months, 15 days.

CARMON B. THOMAS
Date of Induction: April 27, 1943.
Branch of service: Army.
Date of Embarkation: April 25, 1945.
Theatre of Operation: Asiatic-Pacific.
Engagements: Luzon.
Medals Earned: Victory Medal; Good Conduct Medal; American Theatre Ribbon; Asiatic-Pacific Theatre Ribbon W/1 Bronze Star; Philippine Liberation Ribbon.
Returned to States: February 22, 1946.
Discharge Station: Camp Chaffee, Arkansas.
Date of Discharge: March 15, 1946.
Rank: Private First Class.
Served: 2 years, 10 months, 10 days.

JAMES T. TAYLOR
Date of Induction: January 19, 1943.
Branch of service: Army.
Date of Embarkation: June 24, 1943.
Theatre of Operation: European.
Medals Earned: European-African-Middle Eastern Ribbon; Good Conduct Medal; Victory Medal.
Returned to States: January 17, 1946.
Discharge Station: Camp Atterbury, Indiana.
Date of Discharge: January 22, 1946.
Rank: Technician 5th Grade.
Served: 3 years, 4 days.

JAMES D. THOMAS
Date of Induction: May 13, 1942.
Branch of service: Army.
Date of Embarkation: January 1, 1944.
Theatre of Operation: North African.
Engagements: Po Valley, Rome-Arno; North Apennines.
Medals Earned: European-African-Middle Eastern Ribbon W/2 Bronze Stars; Good Conduct Medal; Bronze Star Medal.
Returned to States: July 31, 1945.
Discharge Station: Camp Atterbury, Indiana.
Date of Discharge: August 7, 1945.
Rank: Private First Class.
Served: 3 years, 2 months, 25 days.

MARION E. THOMAS
Date of Induction: June 5, 1941.
Branch of service: Army.
Date of Embarkation: July 14, 1942.
Theatre of Operation: European.
Medals Earned: European-African-Middle Eastern Ribbon; 1 Service Stripe; 5 Overseas Service Bars; Good Conduct Medal.
Returned to States: May 22, 1945.
Discharge Station: Johnson Field, North Carolina.
Date of Discharge: October 9, 1945.
Rank: Private First Class.
Served: 4 years, 3 months, 26 days.

ROBERT L. UpCHURCH
Date of Induction: November 27, 1942.
Branch of service: Army.
Date of Embarkation: June 14, 1944.
Theatre of Operation: Asiatic-Pacific.
Engagements: New Guinea; Luzon.
Medals Earned: Victory Medal; Good Conduct Medal; American Theatre Ribbon; Asiatic-Pacific Theatre Ribbon W/2 Bronze Stars; Philippine Liberation Ribbon W/1 Star.
Returned to States: January 19, 1946.
Discharge Station: Camp Chaffee, Arkansas.
Date of Discharge: January 26, 1946.
Rank: Technician 3rd Grade.
Served: 3 years, 2 months.

RAYMOND L. UpCHURCH
Date of Induction: December 21, 1943.
Branch of service: Army.
Medals Earned: American Theatre Ribbon; Good Conduct Medal; Victory Medal.
Discharge Station: Camp Blanding, Florida.
Date of Discharge: November 22, 1945.
Rank: Technician 4th Grade.
Served: 1 year, 11 months, 2 days.

WILLIAM E. VAN HOOSER
Date of Induction: October 18, 1920.
Branch of service: Army.
Discharge Station: Camp Dix, New Jersey.
Date of Discharge: October 17, 1923.
Rank: Private.
Served: 36 months.

CLYDE B. VAN HOOSER
Date of Induction: July 14, 1943.
Branch of service: Army.
Date of Embarkation: February 12, 1944.
Theatre of Operation: Asiatic-Pacific.
Engagements: Northern Solomons.
Medals Earned: Victory Medal; Good Conduct Medal; Asiatic-Pacific Theatre Ribbon W/1 Bronze Star.
Returned to States: February 3, 1946.
Discharge Station: Camp Chaffee, Arkansas.
Date of Discharge: February 10, 1946.
Rank: Technician 3rd Grade.
Served: 2 years, 6 months, 27 days.

FRANK J. WHEELER
Date of Induction: January 19, 1945.
Branch of service: Army.
Date of Embarkation: July 21, 1945.
Theatre of Operation: Pacific.
Medals Earned: Asiatic-Pacific Theatre Ribbon; Victory Medal; Good Conduct Medal.
Returned to States: September 27, 1946.
Date of Discharge: November 18, 1946.
Discharge Station: Fort Sheridan, Illinois.
Rank: Technician 5th Grade.
Served: 1 year, 10 months.

MACKIE D. WEST
Date of Induction: January 19, 1943.
Branch of service: Army.
Discharge Station: Maynard, Mississippi
Date of Discharge: August 31, 1943.
Rank: Private.
Served: 7 months, 13 days.

WorldWarTwoVeterans.org
WorldWarTwoVeterans.org

ROBERT L. W. WHETSTONE
Date of Induction: January 26, 1944.
Branch of service: Army.
Date of Embarkation: August 17, 1944.
Theatre of Operation: European.
Engagements: Northern France; Rhineland; Central Europe.
Medals Earned: European-African-Middle Eastern Ribbon W/3 Bronze Stars; Good Conduct Medal; Victory Medal; Purple Heart.
Returned to States: January 28, 1946.
Discharge Station: Camp Atterbury, Indiana.
Date of Discharge: February 2, 1946.
Rank: Private First Class.
Served: 2 years, 7 days.

WILFRED J. WEBER
Date of Induction: August 6, 1943.
Branch of service: Army.
Served Overseas.
Discharge Station: Fort Douglas, Utah.
Date of Discharge: September 30, 1945.
Rank: Corporal.
Served: 2 years, 1 month, 25 days.

VERBLE F. WADE
Date of Induction: January 8, 1943.
Branch of service: Army.
Discharge Station: Robins Field, Georgia.
Date of Discharge: October 2, 1943.
Rank: Private.
Served: 8 months, 25 days.

PORTER G. WESTERN
Date of Induction: March 17, 1942.
Branch of service: Army.
Discharge Station: Camp Claiborne, Louisiana.
Date of Discharge: August 28, 1942.
Rank: Private.
Served: 5 months, 11 days.

OSCAR T. WATSON
Date of Induction: March 2, 1943.
Branch of service: Army.
Date of Embarkation: April 22, 1945.
Theatre of Operation: European-African-Middle Eastern.
Medals Earned: Asiatic-Pacific Theatre Ribbon; American Theatre Ribbon; Good Conduct Medal; Victory Medal; European-African-Middle Eastern Theatre Ribbon.
Returned to States: March 10, 1946.
Discharge Station: Fort Lewis, Washington.
Date of Discharge: March 15, 1946.
Rank: Private First Class.
Served: 3 years, 14 days.

ALDEN G. WESTERN
Date of Induction: June 7, 1944.
Branch of service: Army.
Embarked: December 12, 1944.
Theatre of Operation: European.
Engagements: Ardennes; Rhineland; Central Europe.
Medals Earned: European-Africna-Middle Eastern Ribbon W/3 Bronze Stars; Purple Heart; Good Conduct Medal; Army of Occupation Ribbon.
Returned to States: May 11, 1946.
Discharge Station: Camp Atterbury, Indiana.
Date of Discharge: May 17, 1946.
Rank: Private First Class.
Served: 1 year, 11 months, 11 days.

LESTER P. WILSON
Date of Induction: July 14, 1943.
Branch of service: Army.
Date of Embarkation: May 12, 1944.
Served in European-African-Middle Eastern Theatre.
Engagements: France.
Medals Earned: Purple Heart; Good Conduct Medal; European-African-Middle Eastern Theatre Ribbon.
Returned to States: May 24, 1944.
Discharge Station: Thayer General Hospital, Tennessee.
Date of Discharge: March 27, 1945.
Rank: Private.
Served: 1 year, 7 months, 14 days.

HARRY L. WILSON
Date of Induction: November 18, 1943.
Branch of service: Army.
Date of Embarkation: November 1, 1944.
Served in European Theatre.
Engagements: Ardennes; Rhineland; Central Europe.
Medals Earned: European-African-Middle Eastern Theatre Ribbon W/3 Bronze Stars; Good Conduct Medal; Purple Heart; Victory Medal.
Returned to States: April 4, 1946.
Discharge Station: Camp Atterbury, Indiana.
Date of Discharge: April 9, 1946.
Rank: Corporal.
Served: 2 years, 4 months, 22 days.

WILLIAM W. WEST
Date of Induction: October 30, 1942.
Branch of service: Army.
Discharge Station: Ashburn General Hospital, Texas.
Date of Discharge: August 15, 1943.
Rank: Private.
Served: 9 months, 3 days.

ETHNEY WILSON
Date of Induction: April 29, 1944.
Date of Embarkation: November 25, 1944.
Served in European Theatre.
Received: European-African-Middle Eastern Theatre Ribbon W/1 Bronze Star; Purple Heart.
Returned to States: May 1, 1945.
Discharge Station: Lawson General Hospital, Georgia.
Date of Discharge: February 20, 1946.
Rank: Private First Class.
Served: 1 year, 8 months, 22 days.

MELVIN J. WHITEKAR
Date of Induction: January 19, 1943.
Branch of service: Army.
Date of Embarkation: May 24, 1945.
Served in Asiatic-Pacific Theatre.
Engagements: Luzon.
Medals Earned: Victory Medal; Good Conduct Medal; American Theatre Ribbon W/1 Bronze Star; Philippine Liberation Ribbon W/1 Bronze Star.
Returned to States: February 15, 1946.
Discharge Station: Camp Chaffee, Arkansas.
Date of Discharge: February 22, 1946.
Rank: Technician 4th Grade.
Served: 3 years, 1 month, 4 days.

CHARLES R. WILMORE
Date of Induction: January 19, 1943.
Branch of service: Army.
Medals Earned: American Service Medal; Good Conduct Medal.
Discharge Station: Fort McPherson, Georgia.
Date of Discharge: February 19, 1946.
Rank: Corporal.
Served: 3 years, 1 month, 1 day.

ELVIS B. WOODARD
Date of Induction: March 27, 1943.
Branch of service: Army.
Date of Embarkation: June 22, 1944.
Served in European Theatre.
Engagements: Northern France; Rhineland; Central Europe.
Medals Earned: American Theatre Ribbon; European-African-Middle Eastern Theatre Ribbon W/3 Bronze Stars; Good Conduct Medal; Victory Medal.
Returned to States: February 20, 1946.
Discharge Station: Camp Atterbury, Indiana.
Date of Discharge: February 25, 1946.
Rank: Private First Class.
Served: 2 years, 10 months, 29 days.

CHARLIE F. WILSON
Date of Induction: January 15, 1942.
Branch of service: Army.
Medals Earned: Good Conduct Medal; American Theatre Ribbon.
Discharge Station: Westover Field, Massachusetts.
Date of Discharge: December 5, 1945.
Rank: Sergeant.
Served: 3 years, 10 months, 21 days.

WorldWartwoveterans.org
WorldWartwoveterans.org

LENOARD J. WOODARD
Date of Induction: January 26, 1941.
Branch of service: Army.
Date of Embarkation: March 1, 1944.
Served in Asiatic-Pacific Theatre.
Engagements: New Guinea; Southern Philippines.
Medals Earned: Liberation Ribbon W/1 Bronze Star; Victory Medal; Good Conduct Medal; American Theatre Ribbon; Asiatic-Pacific Theatre Ribbon W/2 Service Stars; 1 Bronze Service Arrowhead.
Returned to States: December 8, 1945.
Discharge Station: Camp Chaffee, Arkansas.
Date of Discharge: December 17, 1945.
Rank: Private First Class.
Served: 4 years, 10 months, 15 days.

MARION T. WELCH, JR.
Date of Induction: May 25, 1943.
Branch of service: Army.
Date of Embarkation: April 9, 1944.
Served in Pacific Theatre.
Engagements: New Guinea.
Medals Earned: American Service Medal; Good Conduct Medal; Victory Medal; Asiatic-Pacific Theatre Ribbon W/1 Bronze Star.
Returned to States: October 20, 1945.
Discharge Station: Fort McPherson, Georgia.
Date of Discharge: February 16, 1946.
Rank: Technician 5th Grade.
Served: 2 years, 8 months, 22 days.

OLIVER B. WAY
Date of Induction: April 14, 1943.
Branch of service: Army.
Date of Embarkation: January 19, 1944.
Served in European Theatre.
Engagements: Normandy; Northern France; Ardennes; Rhineland; Central Europe.
Medals Earned: European-African-Middle Eastern Ribbon W/5 Bronze Stars; Good Conduct Medal; Distinguished Unit Badge; Victory Medal.
Returned to States: November 26, 1945.
Discharge Station: Fort Knox, Kentucky.
Date of Discharge: December 5, 1945.
Rank: Private First Class.
Served: 2 years, 7 months, 22 days.

DREWIE E. WITCHER
Date of Induction: December 21, 1942.
Branch of service: Army.
Date of Embarkation: March 28, 1944.
Served in Asiatic-Pacific Theatre.
Engagements: New Guinea; Luzon.
Medals Earned: Victory Medal; Good Conduct Medal; American Theatre Ribbon; Asiatic-Pacific Theatre Ribbon W/2 Bronze Stars; Philippine Liberation Ribbon W/1 Bronze Star.
Returned to States: December 11, 1945.
Discharge Station: Camp Chaffee, Arkansas.
Date of Discharge: December 24, 1945.
Rank: Private First Class.
Served: 3 years, 4 days.

SHELDON C. WARREN
Date of Induction: September 16, 1943.
Branch of service: Army.
Date of Embarkation: March 18, 1944.
Served in European-African-Middle Eastern Theatre.
Engagements: Rome-Arno; Northern Apennines; Po Valley.
Received: Purple Heart; American Theatre Ribbon; European-African-Middle Eastern Theatre Ribbon; Good Conduct Medal; Victory Medal.
Returned to States: August 30, 1945.
Discharge Station: Camp Gordon, Georgia.
Date of Discharge: November 19, 1945.
Rank: Private First Class.
Served: 3 years, 2 months, 5 days.

DONALD T. YOUNG
Date of Induction: November 25, 1942.
Branch of service: Army.
Date of Embarkation: July 16, 1943.
Served in European-African-Middle Eastern Theatre.
Engagement: Northern France.
Received: European-African-Middle Eastern Theatre Ribbon W/1 Bronze Star; Asiatic-Pacific Theatre Ribbon; Good Conduct Medal; Victory Medal.
Returned to States: November 20, 1945.
Discharge Station: Camp Chaffee, Arkansas.
Date of Discharge: November 30, 1945.
Rank: Private First Class.
Served: 3 years, 6 days.

CLYDE E. WILMOTH
Date of Induction: January 19, 1943.
Branch of service: Army.
Date of Embarkation: October 21, 1943.
Served in European Theatre.
Engagements: Normandy; Northern France; Rhineland; Central Europe; Ardennes.
Medals Earned: European-African-Middle Eastern Ribbon W/5 Bronze Stars.
Returned to States: October 3, 1945.
Discharge Station: Camp Atterbury, Indiana.
Date of Discharge: October 8, 1945.
Rank: Private First Class.
Served: 2 years, 8 months, 20 days.

GUY L. WILSON
Date of Induction: September 7, 1940.
Branch of service: Army.
Date of Embarkation: June 1, 1943.
Served in Asiatic-Pacific Theatre.
Medals Earned: Good Conduct Medal; American Defense Ribbon; Asiatic-Pacific Theatre Ribbon.
Returned to States: July 6, 1945.
Discharge Station: Camp Shelby, Mississippi.
Date of Discharge: September 21, 1945.
Rank: Staff Sergeant.
Served: 5 years, 15 days.

MARSHALL L. WHITEKAR
Date of Induction: October 7, 1941.
Branch of service: Army.
Date of Embarkation: May 31, 1942.
Served in European Theatre.
Engagements: Sicily; Rome-Arno; Rhineland; Southern France.
Medals Earned: European-African-Middle Eastern Ribbon W/4 Bronze Stars and 4 Bronze Arrowheads; American Defense Ribbon; Good Conduct Medal.
Returned to States: July 30, 1945.
Discharge Station: Camp Atterbury, Indiana.
Date of Discharge: August 5, 1945.
Rank: Technician 5th Grade.
Served: 3 years, 9 months, 4 days.

HENRY R. WARREN
Date of Induction: November 12, 1941.
Branch of service: Army.
Date of Embarkation: February 19, 1942.
Served in European-African-Middle Eastern Theatre.
Engagements: Tunisia; Naples-Foggia; Rome-Arno.
Medals Earned: American Defense Ribbon; Purple Heart; European-African-Middle Eastern Theatre Ribbon W/3 Bronze Stars.
Returned to States: November 21, 1944.
Discharge Station: Fort McPherson, Georgia.
Date of Discharge: July 21, 1945.
Rank: Private First Class.
Served: 3 years, 5 months, 24 days.

RAY E. WISDOM
Date of Induction: September 19, 1940.
Branch of service: Army.
Date of Embarkation: September 27, 1942.
Served in European-African-Middle Eastern Theatre.
Engagements: Europe; Algeria; French Morocco; Naples-Foggia.
Medals Earned: Soldier's Medal; American Defense Ribbon; European-African-Middle Eastern Theatre Ribbon; American Theatre Ribbon.
Returned to States: June 20, 1944.
Discharge Station: Camp Blanding, Florida.
Date of Discharge: September 1, 1945.
Rank: Sergeant.
Served: 4 years, 11 months, 13 days.

WALTER D. YORK
Date of Induction: February 28, 1942.
Branch of service: Army.
Date of Embarkation: May 25, 1943.
Served in Asiatic-Pacific Theatre.
Engagements: New Guinea.
Medals Earned: Victory Medal; Good Conduct Medal; American Theatre Ribbon; Asiatic-Pacific Theatre Ribbon W/1 Bronze Star; Philippine Liberation Ribbon.
Returned to States: December 18, 1945.
Discharge Station: Camp Chaffee, Arkansas.
Date of Discharge: December 29, 1945.
Rank: Technician 4th Grade.
Served: 3 years, 10 months, 2 days.

WorldWartwoveterans.org
WorldWartwoveterans.org

ALVIN D. YOUNG
Date of Induction: April 17, 1940.
Branch of service: Army.
Date of Embarkation: July 1, 1940.
Served in Hawaii.
Engagements: Guadalcanal; Northern Solomons, Central Pacific.
Medals Earned: American Defense Ribbon W/1 Bronze Star; Asiatic-Pacific Theatre Ribbon W/3 Bronze Stars.
Returned to States: February 11, 1945.
Discharge Station: Fort McPherson, Georgia.
Date of Discharge: August 11, 1945.
Rank: Corporal.
Served: 5 years, 1 month, 13 days.

WILLIAM R. YORK
Date of Induction: August 8, 1940.
Branch of service: Army.
Medals Earned: American Defense Ribbon; American Service Medal; Victory Medal.
Discharge Station: Fort McPherson, Georgia.
Date of Discharge: May 2, 1946.
Rank: Private.
Served: 6 years, 1 month, 6 days.

DONALD YOUNG
Date of Induction: April 16, 1942.
Branch of service: Army.
Medals Earned: Victory Medal; American Service Medal; Good Conduct Medal.
Discharge Station: Fort McPherson, Georgia.
Date of Discharge: January 5, 1946.
Rank: Private First Class.
Served: 3 years, 8 months, 20 days.

WILLIAM C. YOUNG
Date of Induction: November 18, 1943.
Branch of service: Army.
Discharge Station: Camp Shelby, Mississippi.
Date of Discharge: March 22, 1944.
Rank: Private.
Served: 4 months, 5 days.

ELMER B. YOUNG
Date of Induction: September 16, 1942.
Branch of service: Army.
Medals Earned: Good Conduct Medal.
Discharge Station: Fort Oglethorpe, Georgia.
Date of Discharge: October 16, 1942.
Rank: Technician 5th Grade.
Served: 1 year, 1 month, 1 day.

FRED W. YOUNG
Date of Induction: June 15, 1943.
Branch of service: Army.
Discharge Station: Fort Knox, Kentucky.
Date of Discharge: August 20, 1943.
Rank: Private.
Served: 2 months, 6 days.

WorldWarIIveterans.org
WorldWarIIveterans.org

## BOYS WHO SERVED IN THE U.S. NAVY
(No Pictures Available)

Eugene Bull, Apprentice Seaman
Garland Clifton Haney, Seaman 1/c
Mitchell Davis Judd, Aviation Mach. 3/c
Jack Simpson Johnson, Signalman 3/c
Fred Jones, Pharmacist's Mate 2/c
Hubert Eddmond Hamlet, Seaman 1/c
Jim J. T. Locke, Gunner's Mate 3/c
Joe McCauley Myers, Pharmacist's Mate 2/c
Wm. Clarence Myers, Machinist's Mate 2/c
Roy Lee Cassetty, Radarman 2/c
Donald Edward Haile, Coxswain
Joe Nathan Johnson, Aviation Ordnanceman 2/c
Billie Junior Martin, Signalman 3/c
Burton Clay Haney, Seaman 1/c
Roy Davis Smith, Aviation Machinist's Mate 2/c
Dyold P. Davidson, Seaman 2/c
Boyd Clifford Webb, Seaman 2/c
Hugh Haggard Anderson, Boatswain's Mate 2/c
Wm. Frank Cox, Electrician's Mate 2/c.
Andrew Strong, Radarman 3/c
Dallas Tilman Langford, Storekeeper 3/c
Jack Jenkins, Machinist's Mate 2/c
Beaman Dow Sweeza, Seaman 1/c
Farmer Dycus Carter, Seaman 1/c
Hugh Winford Swan, Pharmacist's Mate 2/c
Homer Mitchell Anderson, Seaman 1/c
Thurman Aubrey Brown, Seaman 1/c
Paul William York, Seaman 1/c
Joe Edward Stafford, Seaman 1/c
L. B. Carter, Seaman 1/c
Joseph Ralph Williamson, Boatswain's Mate 2/c
Floyd Lee Johnson, Ship's Cook 3/c
John Landon Stafford, Ship's Cook 3/c
Joseph Turman Hix, Electrician's Mate 3/c
Roscoe Elkins, Seaman 1/c
Newton P. Johnson, Aviation's Machinist 1/c
Charles Leon Clemmons, Seaman 1/c
John Frank Roberts, Motor Machinist Mate 1/c
Willie James Swan, Seaman 1/c
John Lois Maxwell, Aviation Ordnanceman 2/c
Virgil Denton Medlin, Seaman 1/c
Wm. Henry Byers, Seaman 1/c
Arthur Baugh Chaffin, Apprentice Seaman
Donald Ray Thomas, Seaman 1/c
Robert Elmore Davis, Quartermaster 2/c
Fred Donald Huff, Aviation Ordnanceman 3/c
Louis Wm. Maberry, Seaman 1/c
Thurman Othile Mabry, Seaman 1/c

Carsey Edward Glover, Seaman 1/c
Richard Edward Bowman, Gunner's Mate 2/c
Ben Fowler Coffee, Fireman 1/c
Malcolm W. Van Hooser, Jr., Seaman 2/c
Kermit Haile Forkum, Specialist 1/c
Amos Mitchell Kirkpatrick, Fireman 1/c
Samuel Bruce Denton, Motor Machinist 3/c
Earl Edis Hix, Seaman 1/c
Berry Aaron Dum, Water Tender 3/c
J. B. Brown, Coxswain
Robert Eugene Byers, Motor Machinist Mate 3/c
Edward Casper Long, Seaman 1/c
Claudie Clayton Trisdale, Seaman 1/c
Eddie Wheeler, Seaman 1/c
John Willie Hawkins, Aviation Metalsmith 1/c
James Frank Dennis, Boatswain Mate 1/c
James Elmer Whitekar, Electrician's Mate 3/c
U. L. Mabry, Quartermaster 3/c
Harvie Lenoard Brown, Electrician's Mate 1/c
John Henry Clemons, Coxswain
Benton Howard Price, Boatswain Mate 2/c
Ebon Loyal Hackett, Seaman 2/c
Willard Earl Mabry, Apprentice Seaman
Otis Woodree Dixon, Seaman 1/c
Samuel Ernest Wood, Seaman 1/c
Charlie Austin Flatt, Specialist 2/c
Dillard Caruthers, Seaman 2/c
Jona Raggio Smallwood, Apprentice Seaman
Channie C. Law, Electrician's Mate 3/c
Ottis Davis, Seaman 1/c
Jack Stewart, Seaman 1/c
Robert Bruce Draper, Seaman 1/c
Robert Odell Scantland, Seaman 1/c
Burt Loftis Pruett, Jr., Coxswain
Ralph Edwin Wilford, Seaman 1/c
Robert Dillard Speakman, Coxswain
Charles Jackson, Seaman 1/c
Jack Pruett, Electrician's Mate 3/c
Donald Earl Halfacre, Specialist 2/c
Billy Rush England, Seaman 1/c
Vestil Frazer Medlin, Seaman 2/c
Mizel Ezell Ragland, Ship's Cook 2/c
Leory Moses Mason, Seaman 1/c
Gristle Houston Lynn, Jr., Coxswain
Freeman Lindsay Thompson, Gunner's Mate 2/c
William Errington Bean, Seaman 2/c
Varnie Casto Meadows, Yeoman 2/c
Byrd Lee Huffines, Specialist "V" 3/c

WorldWarTwoVeterans.org
WorldWarTwoVeterans.org

# WORLD WAR I

JAMES CORLIN BROWN
Date of Induction: November 12, 1917.
Branch of service: Army.
Discharge Station: Camp Gordon, Georgia.
Date of Discharge: October 1918.
Served: 11 months.

ROBERT DAWS
Date of Induction: September 22, 1917.
Branch of service: Army.
Date of Discharge: November 30, 1918.
Rank: Private.
Served: 14 months, 8 days.

Worldwarwoveterans.org

JAMES DOWELL
Date of Induction: September 22, 1917.
Branch of service: Army.
Date of Embarkation: July 31, 1918.
Returned to States: June 20, 1919.
Discharged: June 26, 1919.
Rank: Sergeant.
Served: 21 months.

Worldwarwoveterans.org

CARLIS GENTRY
Date of Induction: November 14, 1917.
Branch of service: Army, Infantry.
Date of Embarkation: July 21, 1918.
Served in Europe; France.
Returned to States: June 18, 1919.
Date of Discharge: June 24, 1919.
Rank: Private.
Served: 19 months.

LUTHER U. GENTRY
Date of Induction: March 15, 1918.
Trained in Texas.
Served in United States.
Date of Discharge: June 1, 1919.
Served: 14 months.

JOHN A. GENTRY
Date of Induction: September 22, 1917.
Branch of service: Army.
Date of Embarkation: June 3, 1918.
Served in European Theatre.
Engagements: Dir Sector; Argonne.
Returned to States: September 1, 1919.
Discharge Station: Camp Gordon, Georgia.
Date of Discharge: September 6, 1919.
Rank: Sergeant.
Served: 23 months, 14 days.

ARTHUR L. HALL
Date of Induction: August 6, 1918.
Branch of service: Army.
Date of Embarkation: October 6, 1918.
Served with American Expeditionary Forces.
Returned to States: May 5, 1919.
Date of Discharge: March 17, 1919.
Rank: Private.
Served: 7 months.

HENRY HAWKINS
Date of Induction: May 28, 1918.
Branch of service: Army.
Date of Embarkation: August 16.
Served with American Expeditionary Forces in France.
Returned to States: July 13, 1919.
Discharge Station: Camp Gordon, Georgia.
Date of Discharge: July 25, 1919.
Rank: Private First Class.
Served: 14 months.

WorldWartwoveterans.org

ROBERT L. HOPKINS
Date of Induction: November 13, 1917.
Branch of service: Army.
Date of Embarkation: May 18, 1918.
Served with American Expeditionary Forces.
Returned to States: May 9, 1919.
Date of Discharge: May 21, 1919.
Rank: Private.
Served: 18 months.

HERBERT C. McCAIN
Date of Induction: April 26, 1918.
Branch of service: Army.
Date of Embarkation: November 12, 1918.
Served with American Expeditionary Forces.
Returned to States: July 6, 1919.
Date of Discharge: July 20, 1919.
Rank: Private First Class.
Served: 15 months.

OLIVER C. NORTON
Date of Induction: September 4, 1917.
Branch of service: Infantry.
Trained at Camp Gordon, Georgia; Camp Sevier, North Carolina.
Served in England; France; Belgium; Somme River Offensive; Estrees Area; Hindenburg Line, France.
Medals Earned: Good Conduct Medal; Purple Heart.
Rank: Corporal.
Discharge Station: Fort Oglethorpe, Georgia.
Date of Discharge: April 17, 1919.
Wounded in Action: October 6, 1918.
Commissioned 1st Lieutenant T.S.G. Reserve, October , 1947.
Present Occupation: Farmer and Teacher.

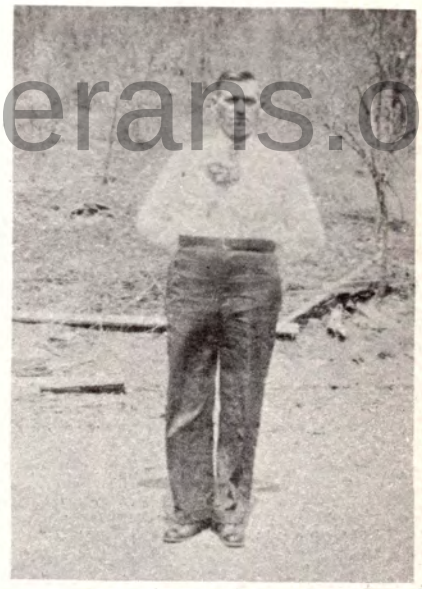

HARLEY L. PAINTER
Date of Induction: November 12, 1917.
Branch of service: Army.
Date of Embarkation: June 4, 1918.
Served with American Expeditionary Forces.
Engagements: St. Mihiel; Meuse-Argonne; Ruhr Valley.
Returned to States: March 27, 1919.
Date of Discharge: April 12, 1919.
Served: 17 months.

WorldWartwoveterans.org

WorldWarTwoVeterans.org

HUGH PHILPOT
Date of Induction: May 10, 1918.
Branch of service: Army.
Date of Embarkation: July 6, 1918.
Served with American Expeditionary Forces.
Returned to States: July 2, 1919.
Date of Discharge: July 17, 1919.
Rank: Corporal.
Served: 14 months.

WILL PHILPOTT
Date of Induction: November 12, 1917.
Branch of service: Army.
Date of Embarkation: June 4, 1918.
Served with American Expeditionary Forces.
Returned to States: March 27, 1919.
Date of Discharge: April 12, 1919.
Rank: Private First Class.
Served: 11 months.

WorldWarTwoVeterans.org

FRED N. SMITH
Date of Induction: April 26, 1918.
Branch of service: Army.
Date of Embarkation: August 24, 1918.
Served with American Expeditionary Forces.
Returned to States: April 27, 1919.
Date of Discharge: May 16, 1919.
Rank: Private.
Served: 13 months.

SMITH STIDAM
Date of Induction: May 28, 1918.
Branch of service: Army.
Date of Embarkation: July 18, 1918.
Served with American Expeditionary Forces.
Returned to States: April 23, 1919.
Discharge Station: Fort Oglethorpe, Georgia.
Date of Discharge: May 12, 1919.
Rank: Private.
Served: 12 months.

WorldWarTwoveterans.org

**ALONZO STIDAM**
Date of Induction: November 12, 1917.
Branch of service: Army.
Date of Discharge: November 15, 1918.
Rank: Private.
Served: 1 year, 3 days.

CLIFTON S. APPLE
Date of Induction: May 28, 1918.
Branch of service: Army.
Discharge Station: Fort Oglethorpe, Georgia.
Date of Discharge: May 12, 1919.
Rank: Private.
Served: 11 months, 16 days.

ANDERSON B. ALLEN
Date of Induction: June 26, 1918.
Date of Embarkation: August 5, 1918.
Served with American Expeditionary Forces.
Returned to States: April 1, 1919.
Date of Discharge: April 17, 1919.
Rank: Private.
Served: 10 months, 9 days.

RENTFORD ALLEN
Date of Induction: September 5, 1918.
Branch of service: Army.
Date of Embarkation: September 23, 1918.
Served with American Expeditionary Forces.
Returned to States: May 24, 1919.
Date of Discharge: May 30, 1919.
Rank: Private.
Served: 9 months.

OLIVER O. ANDERSON
Date of Induction: November 13, 1917.
Branch of service: Army.
Date of Embarkation: December 4, 1917.
Returned to States: January 3, 1918.
Date of Discharge: June 16, 1919.
Rank: Sergeant.
Served: 19 months.

JOHN B. ANDERSON
Date of Induction: July 14, 1917.
Branch of service: Army.
Date of Discharge: November 23, 1918.
Rank: Sergeant.
Served: 16 months.

MOSE L. BURTON
Date of Induction: August 31, 1918.
Branch of service: Army.
Date of Discharge: December 24, 1918.
Rank: Private.
Served: 3 months, 24 days.

PERRY TRISDALE
Date of Induction: June 8, 1918.
Branch of service: Army.
Date of Embarkation: July 31, 1918.
Served with American Expeditionary Forces.
Returned to States: June 18, 1919.
Date of Discharge: June 24, 1919.
Rank: Private.
Served: 1 year.

JOSEPH BALDWIN
Date of Induction: April 7, 1917.
Branch of service: Army.
Date of Embarkation: April 12, 1918.
Served with American Expeditionary Forces.
Returned to States: March 24, 1919.
Date of Discharge: July 16, 1919.
Rank: Private.
Served: 15 months.

HUGH J. BERRY
Date of Induction: May 28, 1918.
Branch of service: Army.
Date of Embarkation: August 16, 1918.
Served with American Expeditionary Forces.
Returned to States: April 25, 1919.
Date of Discharge: May 8, 1919.
Rank: Private First Class.
Served: 12 months.

WALTER BYBEE
Date of Induction: November 13, 1917.
Branch of service: Army.
Date of Embarkation: August 5, 1918.
Returned to States: June 24, 1919.
Date of Discharge: June 30, 1919.
Rank: Corporal.
Served: 19 months, 17 days.

BENTON M. BYRANT
Date of Induction: November 12, 1917.
Branch of service: Army.
Date of Embarkation: August 5, 1918.
Returned to States: June 24, 1919.
Date of Discharge: June 30, 1919.
Rank: Corporal.
Served: 18 months, 8 days.

ALBERT ALLSON BYRANT
Date of Induction: May 28, 1918.
Branch of service: Army.
Date of Embarkation: August 23, 1918.
Returned to States: May 12, 1919.
Date of Discharge: May 29, 1919.
Rank: Private.
Served: 1 year, 1 day.

ROY N. BROWN
Date of Induction: November 12, 1917.
Date of Embarkation: August 5, 1918.
Returned to States: June 24, 1919.
Date of Discharge: June 30, 1919.
Rank: Corporal.
Served: 1 year, 7 months.

MONROE H. BROWN
Date of Induction: September 22, 1917.
Branch of service: Army.
Date of Embarkation: July 31, 1918.
Returned to States: June 15, 1919.
Date of Discharge: June 24, 1919.
Rank: Corporal.
Served: 2 years, 9 months.

MARTIN C. BROWN
Date of Induction: September 16, 1918.
Branch of service: Army.
Date of Discharge: January 21, 1919.
Rank: Private.
Served: 5 months, 5 days.

HERMAN E. BROWN
Date of Induction: October 3, 1917.
Date of Embarkation: June 13, 1918.
Returned to States: June 15, 1919.
Date of Discharge: June 25, 1919.
Rank: Private.
Served: 20 months, 22 days.

EARL C. BOWER
Date of Induction: September 18, 1918.
Branch of service: Army.
Date of Discharge: December 7, 1918
Rank: Private.
Served: 3 months.

WALTER BOTTS
Date of Induction: May 10, 1918.
Branch of service: Army.
Date of Embarkation: July 6, 1918.
Returned to States: June 12, 1919.
Date of Discharge: June 19, 1919.
Rank: Private.
Served: 13 months, 1 day.

LEWIS McEWIN BOTTS
Date of Induction: November 5, 1917.
Branch of service: Army.
Date of Embarkation: August 5, 1918.
Returned to States: July 18, 1919.
Date of Discharge: July 24, 1919.
Rank: Private.
Served: 19 months.

HENRY M. BLANKENSHIP
Date of Induction: July 4, 1918.
Branch of service: Army.
Date of Embarkation: October 20, 1918.
Returned to States: September 29, 1919.
Date of Discharge: October 8, 1919.
Rank: Private.
Served: 15 months.

FRED L. BILBREY
Date of Induction: May 28, 1918.
Branch of service: Army.
Date of Embarkation: August 16, 1918.
Returned to States: July 13, 1919.
Date of Discharge: July 24, 1919.
Rank: Private.
Served: 13 months.

CLIFFORD E. BILBREY
Date of Induction: May 28, 1918.
Branch of service: Army.
Discharge Station: Camp Zachary Taylor, Kentucky.
Date of Discharge: May 7, 1919.
Rank: Private.
Served: 11 months, 21 days.

BEDFORD BILBREY
Date of Induction: April 26, 1918.
Branch of Service: Army.
Date of embarkation: August 22, 1918.
Returned to States: May 22, 1919.
Date of Discharge: June 30, 1919.
Rank: Private.
Served: 14 months.

MATT BEACHBOARD
Date of Induction: May 28, 1918.
Branch of service: Army.
Date of Discharge: December 24, 1918.
Rank: Private.
Served: 7 months.

GEORGE BARLOW
Date of Induction: October 24, 1918.
Branch of service: Army.
Date of Discharge: December 26, 1918.
Rank: Private.
Served: 2 months, 2 days.

MILES W. BARNES
Date of Induction: July 21, 1917.
Branch of service: Army.
Date of Embarkation: August 29, 1917.
Served with American Expeditionary Forces.
Returned to States: April 25, 1919.
Date of Discharge: May 23, 1919.
Rank: Captain.
Served: 22 months.

CLAYBORNE TURNEY BURTON
Date of Induction: August 7, 1917.
Branch of service: Marines.
Embarked: February 25, 1918.
Returned to States: July 26, 1919.
Date of Discharge: August 13, 1919.
Served: 24 months, 6 days.

JAMES LESTER BAKER
Date of Induction: May 2, 1918.
Branch of service: Navy.
Date of Embarkation: July 1, 1918.
Returned to States: November 11, 1918.
Date of Discharge: April 12, 1919.
Rating: Apprentice Seaman.
Served: 11 months.

WILLIE HUBERT BYRNE
Date of Induction: May 24, 1918.
Branch of service: Navy.
Embarked: July 31, 1918.
Date of Discharge: February 24, 1919.
Returned to States: November 11, 1918.
Rating: Apprentice Seaman.
Served: 9 months.

PONEY CLARK
Date of Induction: December 13, 1917.
Branch of service: Army.
Date of Discharge: November 25, 1919.
Rank: Private.
Served: 11 months, 8 days.

HOBERT CLAY
Date of Induction: February 23, 1918.
Branch of service: Army.
Date of Discharge: December 9, 1918.
Rank: Corporal.
Served: 9 months, 4 days.

MARVIN CLEMONS
Date of Induction: May 28, 1918.
Branch of service: Army.
Date of Embarkation: August 7, 1918.
Returned to States: May 11, 1919.
Date of Discharge: May 30, 1919.
Rank: Private.
Served: 12 months, 2 days.

WorldWartwoveterans.org
WorldWartwoveterans.org

WILLIE E. CLEMONS
Date of Induction: November 13, 1917.
Branch of service: Army.
Date of Embarkation: April 28, 1918.
Returned to States: April 29, 1919.
Date of Discharge: June 28, 1919.
Rank: Private.
Served: 19 months, 4 days.

WILLIAM COOPER
Date of Induction: September 5, 1918.
Branch of service: Army.
Date of Embarkation: September 28, 1918.
Returned to States: May 29, 1919.
Date of Discharge: June 7, 1919.
Rank: Corporal.
Served: 9 months, 2 days.

JOHN L. COWARD
Date of Induction: May 28, 1918.
Branch of service: Army.
Date of Discharge: February 22, 1919.
Rank: Private.
Served: 7 months, 20 days.

WILLIAM G. COX
Date of Induction: May 28, 1918.
Branch of service: Army.
Date of Embarkation: July 29, 1918.
Returned to States: June 9, 1919.
Date of Discharge: June 14, 1919.
Rank: Private.
Served: 13 months, 12 days.

PRESTON T. CROWDER
Date of Induction: September 5, 1917.
Branch of service: Army.
Date of Embarkation: June 4, 1918.
Returned to States: March 23, 1919.
Date of Discharge: April 12, 1919.
Rank: Private.
Served: 17 months. 7 days.

GARRETT CULLOM
Date of Induction: June 21, 1918.
Branch of service: Army.
Date of Embarkation: July 11, 1918.
Returned to States: February 23, 1919.
Date of Discharge: April 16, 1919.
Rank: Private.
Served: 11 months, 7 days.

JOSH CHAPMAN
Date of Induction: December 13, 1917.
Branch of service: Army.
Date of Embarkation: March 7, 1918.
Returned to States: May 1, 1919.
Date of Discharge: May 20, 1919.
Rank: Private.
Served: 18 months, 2 days.

JOHN WESLEY CHAFFIN
Date of Induction: September 22, 1917.
Branch of service: Army.
Date of Embarkation: July 31, 1918.
Returned to States: June 20, 1919.
Date of Discharge: June 26, 1919.
Rank: Wagoner.
Served: 21 months.

WALTER CHRISTIAN
Date of Induction: November 5, 1917.
Branch of service: Army.
Date of Embarkation: August 5, 1918.
Served with American Expeditionary Forces.
Returned to States: March 11, 1919.
Date of Discharge: March 29, 1919.
Rank: Private.
Served: 16 months.

CHARLIE CAMPBELL
Date of Induction: April 28, 1917.
Branch of service: Army.
Date of Embarkation: May 26, 1918.
Returned to States: March 22, 1919.
Date of Discharge: April 8, 1919.
Rank: Private.
Served: 2 years, 12 months.

FLOYD CARTER
Date of Induction: September 22, 1917.
Branch of service: Army.
Date of Embarkation: May 11, 1918.
Served with American Expeditionary Forces.
Returned to States: March 20, 1919.
Date of Discharge: April 4, 1919.
Rank: Private First Class.
Served: 19 months.

OLIVER CAYLOR
Date of Induction: March 21, 1918.
Branch of service: Navy.
Date of Embarkation: March 28, 1918.
Returned to States: November 11, 1919.
Rating: Seaman 2/c.
Date of Discharge: August 7, 1919.
Served: 17 months.

SAMUEL TINSLEY CHAFFIN
Date of Induction: July 6, 1918.
Branch of service: Navy.
Date of Embarkation: July 22, 1918.
Returned to States: November 11, 1918.
Date of Discharge: November 14, 1919.
Rating: Fireman 3/c.
Served: 16 months.

ANDREW DAVIS CHAFFIN
Branch of Service: Army.
Date of Embarkation: September 20, 1918.
Served with American Expeditionary Forces.
Returned to States: July 29, 1919.
Date of Discharge: June 30, 1920.
Rank: Lieutenant Colonel.

CLAUDE J. CASSETTY
Date of Induction: April 5, 1917.
Branch of service: Army.
Date of Embarkation: June 14, 1917.
Returned to States: October 21, 1918.
Date of Discharge: December 20, 1918.
Rank: Cook.
Served: 18 months.

ANDREW J. CARMACK
Date of Induction: April 26, 1918.
Branch of service: Army.
Date of Discharge: January 1, 1919.
Rank: Private.
Served: 20 months, 5 days.

LUTHER CARMACK
Date of Induction: May 28, 1918.
Branch of service: Army.
Date of Discharge: August 15, 1918.
Rank: Private.
Served: 3 months, 13 days.

HASKELL A. CARTER
Date of Induction: May 28, 1918.
Branch of service: Army.
Date of Embarkation: August 14, 1918.
Returned to States: February 21, 1919.
Date of Discharge: March 20, 1919.
Rank: Private.
Served: 10 months, 18 days.

HENRY CASE
Date of Induction: September 17, 1917.
Branch of service: Army.
Date of Discharge: November 27, 1918.
Rank: Private.
Served: 14 months, 10 days.

WorldWarWarvetoBans.org
WorldWarWarvetoBans.org

CARLOS E. CHERRY
Date of Induction: August 31, 1918.
Branch of service: Army.
Discharge Station: Camp Forrest, Georgia.
Date of Discharge: January 7, 1919.
Rank: Private.
Served: 5 months, 7 days.

ROBERT E. DANIEL
Date of Induction: June 26, 1918.
Branch of service: Army.
Date of Embarkation: August 23, 1918.
Returned to States: July 14, 1919.
Date of Discharge: July 25, 1919.
Rank: Private.
Served: 13 months, 21 days.

RIDLEY DRAPER
Date of Induction: August 31, 1918.
Branch of service: Army.
Discharge Station: Camp Forrest, Georgia.
Date of Discharge: January 7, 1919.
Rank: Corporal.
Served: 4 months, 7 days.

RICHMOND H. DARWIN
Date of Induction: May 28, 1918.
Branch of service: Army.
Date of Embarkation: September 23, 1918.
Returned to States: October 29, 1919.
Date of Discharge: December 4, 1918.
Rank: Private.

NICHOLAS H. DAWIS
Date of Induction: May 28, 1918.
Branch of service: Army.
Date of Embarkation: September 23, 1918.
Returned to States: October 29, 1919.
Date of Discharge: November 18, 1919.
Rank: Private.
Served: 19 months.

LONNIE H. DENTON
Date of Induction: September 22, 1917.
Branch of service: Army.
Date of Discharge: November 30, 1918.
Rank: Private.
Served: 14 months, 8 days.

WILLIE C. DIXON
Date of Induction: June 15, 1918.
Branch of service: Army.
Date of Embarkation: October 6, 1918.
Returned to States: July 19, 1919.
Date of Discharge: July 31, 1919.
Rank: Private.
Served: 12 months, 16 days.

JAMES DOCKERY
Date of Induction: July 24, 1918.
Branch of service: Army.
Date of Embarkation: October 6, 1918.
Returned to States: August 23, 1919.
Date of Discharge: August 30, 1919.
Rank: Private.
Served: 13 months.

CARSON DODSON
Date of Induction: September 5, 1918.
Branch of service: Army.
Date of Embarkation: September 30, 1918
Returned to States: March 24, 1919.
Date of Discharge: April 11, 1919.
Rank: Private.
Served: 8 months.

JAMES W. DRAPER
Date of Induction: September 4, 1917.
Branch of service: Army.
Embarked: February 10, 1918.
Returned to States: June 18, 1919.
Date of Discharge: July 1, 1919.
Rank: Corporal.
Served: 21 months.

ELIZAH L. DUDNEY
Date of Induction: September 5, 1917.
Branch of service: Army.
Date of Embarkation: September 5, 1917.
Returned to States: June 8, 1919.
Date of Discharge: June 15, 1919.
Rank: Sergeant.
Served: 21 months.

CHARLIE D. DUKE
Date of Induction: November 13, 1917.
Branch of service: Army.
Date of Discharge: October 19, 1918.
Rank: Private.
Served: 11 months.

JONAH S. DUDNEY
Date of Induction: November 12, 1917.
Branch of service: Army.
Date of Discharge: December 2, 1918.
Rank: Sergeant.
Served: 13 months.

Wm. R. FEATHERSTON
Date of Induction: June 9, 1917.
Branch of service: Army.
Date of Embarkation: August 23, 1917.
Returned to States: April 2, 1919.
Date of Discharge: April 17, 1919.
Served: 22 months.

REED FERGNESON
Date of Induction: June 25, 1918.
Branch of service: Army.
Date of Embarkation: August 23, 1918.
Returned to States: July 26, 1919.
Date of Discharge: August 2, 1919.
Rank: Private.
Served: 13 months.

ARTHUR FLATT
Date of Induction: October 24, 1918.
Branch of service: Army.
Date of Discharge: December 17, 1918.
Rank: Private.
Served: 14 months.

IKE FLATT
Date of Induction: May 28, 1918.
Date of Embarkation: August 15, 1918.
Returned to States: April 25, 1919.
Date of Discharge: May 8, 1919.
Rank: Private.
Served: 11 months.

WESLEY P. FLATT
Date of Induction: August 25, 1917.
Branch of service: Army.
Date of Discharge: May 20, 1919.
Rank: Corporal.
Served: 21 months.

JOHN A. FLYNN
Date of Induction: September 4, 1917.
Branch of service: Army.
Date of Embarkation: June 4, 1918.
Returned to States: March 23, 1919.
Date of Discharge: April 12, 1919.
Rank: Private.
Served: 19 months.

MELVIN FORKUM
Date of Induction: September 4, 1917.
Branch of service: Army.
Date of Embarkation: June 4, 1918.
Returned to States: March 23, 1919.
Date of Discharge: April 12, 1919.
Rank: Private.
Served: 19 months.

JOHN W. FRANKLIN
Date of Induction: December 4, 1917.
Branch of service: Army.
Date of Discharge: December 26, 1918.
Rank: Private.
Served: 12 months, 22 days.

WorldWartwoveterans.org

FLOYD E. FREY
Date of Induction: June 4, 1918.
Branch of service: Army.
Date of Embarkation: October 5, 1918.
Returned to States: March 8, 1919.
Date of Discharge: March 29, 1919.
Rank: Private.
Served: 9 months.

ROBERT T. GAILBREATH
Date of Induction: October 25, 1918.
Branch of service: Army.
Date of Discharge: February 28, 1919.
Rank: Private.
Served: 4 months.

SAMUEL L. GAILBREATH.
Date of Induction: September 3, 1918.
Branch of service: Army.
Date of Discharge: February 8, 1919.
Rank: Private.
Served: 5 months.

JAMES F. GAINES
Date of Induction: May 28, 1918.
Branch of service: Army.
Date of Embarkation: August 15, 1918.
Returned to States: August 23, 1919.
Date of Discharge: September 3, 1919.
Rank: Private.
Served: 15 months.

BOWEN B. GAILBREATH
Date of Induction: June 25, 1916.
Branch of service: Army.
Date of Embarkation: June 4, 1918.
Returned to States: March 28, 1919.
Date of Discharge: April 14, 1919.
Rank: Corporal.
Served: 21 months.

WILLIAM GARRISON
Date of Induction: May 28, 1918.
Branch of service: Army.
Date of Embarkation: July 12, 1918.
Returned to States: March 13, 1919.
Date of Discharge: April 4, 1919.
Rank: Private.
Served: 11 months.

FREDRICK GAW
Date of Induction: September 5, 1918.
Branch of service: Army.
Date of Embarkation: October 1, 1918.
Returned to States: June 1, 1919.
Date of Discharge: June 10, 1919.
Served: 9 months.

ORIENTAL GAW
Date of Induction: September 22, 1917.
Branch of service: Army.
Date of Embarkation: April 19, 1918.
Served with American Expeditionary Forces.
Returned to States: July 22, 1919.
Date of Discharge: July 31, 1919.
Rank: Private.
Served: 22 months.

HEZIKIAH GAW
Date of Induction: July 4, 1918.
Branch of service: Army.
Date of Discharge: October 16, 1918.
Rank: Private.
Served: 3 months, 12 days.

SCOTO GAW
Date of Induction: November 12, 1917.
Branch of service: Army.
Date of Discharge: August 13, 1919.
Rank: Private.
Served: 20 months.

GENIE GIVENS
Date of Induction: October 24, 1918.
Branch of service: Army.
Date of Discharge: December 17, 1918.
Rank: Private.
Served: 2 months.

COLEMAN G. GORE
Date of Induction: October 1, 1918.
Branch of service: Army.
Date of Discharge: December 10, 1918.
Rank: Private.
Served: 2 months.

GUY GRISHAM
Date of Induction: December 13, 1917.
Branch of service: Army.
Date of Discharge: August 19, 1919.
Rank: Private.
Served: 20 months, 6 days.

ALBERT H. HALL
Date of Induction: June 22, 1916.
Branch of service: Army.
Date of Embarkation: June 30, 1918.
Returned to States: March 28, 1919.
Date of Discharge: April 14, 1919.
Rank: Private.
Served: 19 months.

HERMAN R. HAILE
Date of Induction: September 4, 1917.
Branch of service: Army.
Date of Embarkation: May 11, 1918.
Returned to States: April 2, 1919.
Date of Discharge: April 15, 1919.
Rank: Corporal.
Served: 19 months.

HENRY SELTON HACKETT
Date of Induction: May 28, 1918.
Branch of service: Army.
Date of Discharge: December 19, 1918.
Rank: Private.
Served: 7 months.

FRED HARRIS HALL
Date of Induction: October 1, 1918.
Branch of service: Army.
Date of Discharge: December 7, 1918.
Rank: Private.
Served: 2 months.

JOHN D. HUNTER
Date of Induction: December 13, 1917.
Branch of service: Army.
Discharge Station: Camp Gordon, Georgia.
Date of Discharge: December 21, 1917.
Rank: Private.
Served: 8 days.

WILLIAM HAMLET
Date of Induction: April 3, 1918.
Branch of service: Army.
Date of Embarkation: May 22, 1918.
Served with American Expeditionary Forces.
Returned to States: February 22, 1919.
Date of Discharge: August 13, 1919.
Rank: Private.
Served: 4 months, 10 days.

HIRAM S. HALL
Date of Induction: September 22, 1918.
Branch of service: Army.
Date of Discharge: November 1, 1918.
Rank: Corporal.
Served: 2 months.

CARSON HANEY
Date of Induction: October 24, 1918.
Branch of service: Army.
Served with American Expeditionary Forces.
Date of Discharge: December 17, 1918.
Rank: Private.
Served: 2 months.

WorldWartwoveterans.org
WorldWartwoveterans.org

ISSAC S. HANEY
Date of Induction: July 4, 1918.
Branch of service: Army.
Date of Discharge: December 14, 1918.
Rank: Private.
Served: 5 months, 10 days.

LOUIS HANNAH
Date of Induction: April 2, 1918.
Branch of Service: Army.
Date of Embarkation: June 22, 1918.
Served with American Expeditionary Forces.
Returned to States: June 13, 1919.
Date of Discharge: June 21, 1919.
Rank: Private.
Served: 14 months.

OSCAR HARDCASTLE
Date of Induction: October 24, 1918.
Branch of service: Army.
Date of Discharge: December 18, 1918.
Rank: Private.
Served: 2 months.

HURSCHEL K. HARPER
Date of Induction: November 13, 1917.
Branch of service: Army.
Date of Embarkation: November 6, 1918.
Served with American Expeditionary Forces.
Returned to States: April 25, 1919.
Date of Discharge: May 24, 1919.
Served: 16 months.

CLARENCE C. HARRIS
Date of Induction: May 28, 1918.
Branch of service: Army.
Date of Embarkation: August 15, 1918.
Served with American Expeditionary Forces.
Returned to States: January 7, 1919.
Returned to States: January 24, 1919.
Rank: Private.
Served: 8 months.

WILLIAM T. HARRISS
Date of Induction: November 12, 1917.
Branch of service: Army.
Date of Embarkation: July 30, 1918.
Served with American Expeditionary Forces.
Returned to States: June 19, 1919.
Date of Discharge: June 28, 1919.
Rank: Cook.
Served: 19 months.

HIRAM L. HEADY
Date of Induction: December 10, 1917.
Branch of service: Army.
Date of Discharge: December 16, 1918.
Rank: Corporal.
Served: 1 year, 6 days.

JESSE HEADY
Date of Induction: September 4, 1918.
Branch of service: Army.
Date of Discharge: December 22, 1918.
Rank: Private.
Served: 3 months.

JOHNNIE HENSON
Date of Induction: September 5, 1918.
Branch of service: Army.
Date of Embarkation: September 29, 1918.
Served with American Expeditionary Forces.
Returned to States: January 30, 1919.
Date of Discharge: May 8, 1919.
Rank: Private.
Served: 8 months.

WILLIE J. HENSON
Date of Induction: September 5, 1918.
Branch of service: Army.
Date of Discharge: December 15, 1918.
Rank: Private.
Served: 3 months, 20 days.

J. HIX
Date of Induction: May 28, 1918.
Branch of service: Army.
Date of Embarkation: August 15, 1918.
Served with American Expeditionary Forces.
Returned to States: July 19, 1919.
Date of Discharge: July 31, 1919.
Rank: Private.
Served: 14 months.

HENRY L. HOLLAND
Date of Induction: September 22, 1917.
Branch of service: Army.
Date of Embarkation: July 31, 1918.
Served with American Expeditionary Forces.
Returned to States: June 20, 1919.
Date of Discharge: June 26, 1919.
Rank: Corporal.
Served: 20 months.

WorldWartwoveterans.org

ALEX J. HOLLAMAN
Date of Induction: September 22, 1917.
Branch of service: Army.
Discharge Station: Fort Oglethorpe, Georgia.
Date of Discharge: April 15, 1919.
Rank: Private First Class.
Served: 1 year, 6 months, 23 days.

WILLIAM E. HOLLIMAN
Date of Induction: September 22, 1917.
Branch of service: Army.
Date of Embarkation: May 11, 1918.
Served with American Expeditionary Forces.
Returned to States: March 20, 1919.
Date of Discharge: April 4, 1919.
Rank: Private.
Served: 19 months.

FLOYD H. HOLLOMAN
Date of Induction: September 22, 1918.
Branch of service: Army.
Date of Embarkation: July 31, 1918.
Served with American Expeditionary Forces.
Returned to States: June 20, 1919.
Date of Discharge: June 26, 1919.
Rank: Corporal.
Served: 9 months.

WorldWartwoveterans.org

CAUTICE HUFFINES
Date of Induction: May 28, 1918.
Branch of service: Army.
Date of Embarkation: September 23, 1918.
Served with American Expeditionary Forces.
Returned to States: July 23, 1919.
Date of Discharge: August 6, 1919.
Rank: Private.
Served: 15 months.

COMER T. HUFFINES
Date of Induction: July 1, 1918.
Branch of service: Army.
Date of Discharge: January 15, 1919.
Rank: Private.
Served: 5 months, 16 days.

GENE C. HUFFINES
Date of Induction: November 13, 1917.
Branch of service: Army.
Date of Discharge: February 2, 1918.
Rank: Private.
Served: 3 months.

VESTER C. HUFFINES
Date of Induction: May 28, 1918.
Branch of service: Army.
Date of Embarkation: August 16, 1918.
Served with American Expeditionary Forces.
Returned to States: July 18, 1919.
Date of Discharge: July 26, 1919.
Rank: Private.
Served: 14 months.

CURRY HUFFINES
Date of Induction: September 22, 1917.
Branch of service: Army.
Date of Embarkation: April 9, 1918.
Served with American Expeditionary Forces.
Returned to States: July 22, 1919.
Date of Discharge: July 31, 1919.
Rank: Corporal.
Served: 21 months.

BASCUM HUTCHINSON
Date of Induction: July 4, 1918.
Branch of service: Army.
Date of Embarkation: November 2, 1918.
Served with American Expeditionary Forces.
Returned to States: January 26, 1919.
Date of Discharge: February 8, 1919.
Rank: Private.
Served: 3 months, 10 days.

CHARLIE HUTCHINSON
Date of Induction: June 10, 1915.
Branch of service: Army.
Date of Discharge: June 17, 1919.
Rank: Private.
Served: 4 months, 7 days.

FRANK P. JONES
Date of Induction: September 22, 1917.
Branch of service: Army.
Date of Embarkation: March 12, 1918.
Served with American Expeditionary Forces.
Returned to States: November 23, 1918.
Date of Discharge: January 15, 1919.
Rank: Private.
Served: 16 months.

HOBSON W. JACKSON
Date of Induction: July 25, 1918.
Branch of service: Army.
Date of Embarkation: September 23, 1918.
Served with American Expeditionary Forces.
Returned to States: July 26, 1919.
Date of Discharge: August 4, 1919.
Rank: Private.
Served: 13 months, 29 days.

JOSEPH E. JACKSON
Date of Induction: January 11, 1918.
Branch of service: Army.
Date of Embarkation: May 7, 1918.
Served with American Expeditionary Forces.
Returned to States: April 20, 1919.
Date of Discharge: April 25, 1919.
Rank: Private.
Served: 15 months, 6 days.

ERNEST JENKINS
Date of Induction: September 5, 1918.
Branch of service: Army.
Date of Embarkation: September 29, 1918.
Served with American Expeditionary Forces.
Returned to States: May 31, 1919.
Date of Discharge: June 10, 1919.
Rank: Private.
Served: 9 months, 15 days.

ULYSSES W. JENKINS
Date of Induction: December 13, 1917.
Branch of service: Army.
Date of Embarkation: June 23, 1918.
Served with American Expeditionary Forces.
Returned to States: April 1, 1919.
Date of Discharge: April 17, 1919.
Rank: Private First Class.
Served: 17 months.

CARLOS JOHNSON
Date of Induction: September 22, 1917.
Branch of service: Army.
Date of Embarkation: March 12, 1918.
Theatre of Operation: American Expeditionary Forces.
Returned to States: May 1, 1919.
Date of Discharge: May 13, 1919.
Rank: Private First Class.
Served: 18 months, 5 days.

LUTHER C. JOHNSON
Date of Induction: November 13, 1917.
Branch of service: Army.
Date of Embarkation: June 31, 1918.
Served with American Expeditionary Forces.
Returned to States: June 19, 1918.
Date of Discharge: June 28, 1919.
Rank: Private.
Served: 19 months, 11 days.

PINK LEWIS JOHNSON
Date of Induction: October 15, 1918.
Branch of service: Army.
Date of Discharge: December 14, 1918.
Rank: Private.
Served: 2 months, 29 days.

ROBERT GARRETT JOHNSON
Date of Induction: May 6, 1918.
Branch of service: Army.
Date of Embarkation: July 14, 1918.
Served with American Expeditionary Forces.
Returned to States: May 25, 1919.
Date of Discharge: June 3, 1919.
Rank: Private.
Served: 12 months, 9 days.

JAMES T. JONES
Date of Induction: November 9, 1917.
Branch of service: Army.
Date of Discharge: December 20, 1917.
Rank: Private.
Served: 1 month, 11 days.

JOHN B. JONES
Date of Induction: March 1, 1918.
Branch of service: Army.
Date of Embarkation: July 6, 1918.
Served with American Expeditionary Forces.
Returned to States: April 25, 1919.
Date of Discharge: May 15, 1919.
Rank: Private.
Served: 14 months, 16 days.

ROBERT H. JONES
Date of Induction: May 28, 1918.
Branch of service: Army.
Date of Embarkation: August 15, 1918.
Served with American Expeditionary Forces.
Returned to States: August 5, 1919.
Date of Discharge: August 15, 1919.
Rank: Private.
Served: 19 months, 13 days.

JIM KINNARD
Date of Induction: September 22, 1917.
Branch of service: Army.
Date of Embarkation: May 9, 1918.
Served with American Expeditionary Forces.
Returned to States: December 21, 1918.
Date of Discharge: January 16, 1919.
Rank: Private.
Served: 15 months, 8 days.

WILLIAM PAINE KLOPE
Date of Induction: July 18, 1917.
Branch of service: Navy.
Date of Embarkation: July 18, 1917.
Returned to States: November 11, 1918.
Date of Discharge: August 7, 1919.
Rating: Seaman.
Served: 25 months.

CLARENCE F. LACKEY
Date of Induction: September 22, 1917.
Branch of service: Army.
Date of Embarkation: August 7, 1918.
Served with American Expeditionary Forces.
Returned to States: June 9, 1919.
Date of Discharge: June 15, 1919.
Rank: Private First Class.
Served: 21 months, 7 days.

WorldWartwoveterans.org
WorldWartwoveterans.org

RICHARD D. LANE
Date of Induction: July 5, 1918.
Branch of service: Army.
Date of Discharge: December 20, 1918.
Rank: Private.
Served: 5 months, 15 days.

LORENZO D. LANGFORD
Date of Induction: April 26, 1918.
Branch of service: Army.
Date of Embarkation: August 6, 1918.
Served with American Expeditionary Forces.
Returned to States: May 3, 1919.
Date of Discharge: May 17, 1919.
Rank: Private.
Served: 9 months, 13 days.

MARTIN LAWLESS
Date of Induction: June 25, 1918.
Branch of service: Army.
Date of Embarkation: August 8, 1918.
Served with American Expeditionary Forces.
Returned to States: May 25, 1919.
Date of Discharge: May 14, 1919.
Rank: Private.
Served: 11 months, 8 days.

HYAAM N. LAWSON
Date of Induction: November 13, 1917.
Branch of service: Army.
Date of Embarkation: August 7, 1918.
Served with American Expeditionary Forces.
Returned to States: June 2, 1919.
Date of Discharge: June 6, 1919.
Rank: Farrier.
Served: 18 months, 19 days.

JAMES J. LAWSON
Date of Induction: November 13, 1917.
Branch of service: Army.
Date of Discharge: November 1, 1918.
Rank: Private.
Served: 11 months, 14 days.

WILLIAM LAWSON
Date of Induction: September 5, 1918.
Branch of service: Army.
Date of Embarkation: September 29, 1918.
Served with American Expeditionary Forces.
Returned to States: July 22, 1919.
Date of Discharge: August 1, 1919.
Rank: Private.
Served: 11 months, 6 days.

WALTER S. LEE
Date of Induction: March 31, 1918.
Branch of service: Army.
Discharge Station: Camp McClellan, Alabama
Date of Discharge: December 12, 1918.
Rank: Private.
Served: 9 months, 12 days.

ELLIE H. LEE
Date of Induction: April 2, 1915.
Branch of service: Army.
Date of Discharge: June 4, 1920.
Rank: Corporal.
Served: 5 years, 8 months, 6 days.

WILLIE LIGHT.
Date of Induction: November 13, 1917.
Branch of service: Army.
Date of Embarkation: August 5, 1918.
Served with American Expeditionary Forces.
Returned to States: June 18, 1919.
Date of Discharge: June 25, 1919.
Rank: Private.
Served: 19 months, 8 days.

HERBERT LILLARD
Date of Induction: May 28, 1918.
Branch of service: Army.
Date of Embarkation: August 13, 1918.
Served with American Expeditionary Forces.
Returned to States: October 12, 1919.
Date of Discharge: October 20, 1919.
Rank: Private.
Served: 19 months, 18 days.

LILLIAN T. LINSON
Date of Induction: October 22, 1917.
Branch of service: Army.
Date of Embarkation: July 31, 1918.
Served with American Expeditionary Forces.
Returned to States: June 20, 1919.
Date of Discharge: June 27, 1919.
Rank: Saddler.
Served: 20 months, 19 days.

SAM LOCK
Date of Induction: May 28, 1918.
Branch of service: Army.
Date of Embarkation: August 14, 1918.
Served with American Expeditionary Forces.
Returned to States: July 11, 1919.
Date of Discharge: July 22, 1919.
Rank: Private.
Served: 14 months.

RANEL LOFTIS
Date of Induction: May 28, 1918.
Branch of service: Army.
Date of Embarkation: August 15, 1918.
Served with American Expeditionary Forces.
Returned to States: July 17, 1919.
Date of Discharge: July 31, 1919.
Rank: Private.
Served: 14 months.

ARTHUR LONG
Date of Induction: May 28, 1918.
Branch of service: Army.
Date of Embarkation: August 14, 1918.
Served with American Expeditionary Forces.
Returned to States: August 20, 1919.
Date of Discharge: August 27, 1919.
Rank: Private.
Served: 15 months.

JORDAN LOVELADY
Date of Induction: May 28, 1918.
Branch of service: Army.
Date of Embarkation: August 3, 1918.
Served with American Expeditionary Forces.
Returned to States: July 5, 1919.
Date of Discharge: July 12, 1919.
Rank: Private.
Served: 14 months.

ANDREW J. LYNN
Date of Induction: May 28, 1918.
Branch of service: Army.
Date of Embarkation: August 15, 1918.
Served with American Expeditionary Forces.
Returned to States: February 21, 1919.
Date of Discharge: March 20, 1919.
Served: 10 months.

EARNEST EUGENE LYNN
Date of Induction: September 5, 1918.
Branch of service: Army.
Date of Embarkation: September 29, 1918.
Served with American Expeditionary Forces.
Returned to States: May 27, 1919.
Date of Discharge: June 4, 1919.
Rank: Private.
Served: 6 months, 9 days.

DAVID LYNN
Date of Induction: July 16, 1918.
Branch of service: Army.
Date of Discharge: December 10, 1918.
Rank: Private.
Served: 4 months, 26 days.

WorldWartwoveterans.org
WorldWartwoveterans.org

HERMAN S. LYNN
Date of Induction: September 22, 1917.
Branch of service: Army.
Date of Discharge: January 29, 1919.
Rank: Private.
Served: 16 months.

GEORGE HENRY LYNCH
Date of Induction: July 4, 1918.
Branch of service: Marines.
Date of Discharge: February 14, 1919.
Served: 7 months, 10 days.

JAMES H. McGEE
Date of Induction: September 22, 1917.
Branch of service: Army.
Date of Embarkation: May 11, 1918.
Served in American Expeditionary Forces.
Returned to States: March 27, 1919.
Date of Discharge: April 15, 1919.
Rank: Private First Class.
Served: 19 months.

DUMAS McCAIN
Date of Induction: October 24, 1918.
Branch of service: Army.
Date of Discharge: December 18, 1918.
Rank: Private.
Served: 2 months, 12 days.

WILL P. McDEARMAN
Date of Induction: May 28, 1918.
Branch of service: Army.
Date of Embarkation: August 15, 1918.
Served with American Expeditionary Forces.
Returned to States: June 19, 1919.
Date of Discharge: June 28, 1919.
Rank: Corporal.
Served: 13 months.

JASPER M. McDOWELL
Date of Induction: May 28, 1918.
Branch of service: Army.
Date of Discharge: June 14, 1919.
Rank: Private.
Served: 13 months.

OLIVER McKINLEY
Date of Induction: August 31, 1918.
Branch of service: Army.
Date of Discharge: February 6, 1919.
Rank: Private.
Served: 6 months, 6 days.

VOYD McKINLEY
Date of Induction: November 9, 1918.
Branch of service: Army.
Date of Discharge: January 11, 1919.
Rank: Private.
Served: 3 months, 20 days.

WILLIS R. MAHREY
Date of Induction: June 26, 1918.
Branch of service: Army.
Date of Embarkation: August 23, 1918.
Served with American Expeditionary Forces.
Returned to States: May 23, 1919.
Date of Discharge: June 20, 1919.
Rank: Private.
Served: 11 months, 16 days.

GUY R. MADDUX
Date of Induction: October 15, 1918.
Branch of service: Army.
Date of Discharge: December 14, 1918.
Rank: Private.
Served: 2 months.

OSCAR A MAGGART
Date of Induction: November 12, 1917.
Branch of service: Army.
Date of Embarkation: May 5, 1918.
Served with American Expeditionary Forces.
Returned to States: June 9, 1919.
Date of Discharge: June 16, 1919.
Rank: Private First Class.
Served: 19 months, 4 days.

WILLET E. MARTIN
Date of Induction: February 23, 1918.
Branch of service: Army.
Date of Embarkation: July 10, 1918.
Served with American Expeditionary Forces.
Returned to States: June 9, 1919.
Date of Discharge: July 10, 1919.
Rank: Private First Class.
Served: 19 months.

WorldWartwoveterans.org

JOHN B. MATTHEWS
Date of Induction: May 10, 1918.
Branch of service: Army.
Date of Discharge: November 15, 1918.
Rank: Private.
Served: 6 months, 5 days.

CLARENCE D. MAYBERRY
Date of Induction: November 12, 1917.
Branch of service: Army.
Date of embarkation: July 30, 1918.
Served with American Expeditionary Forces.
Returned to States: June 2, 1919.
Date of Discharge: June 6, 1919.
Rank: Private First Class.
Served: 19 months.

CLAUDE J. MAYBERRY
Date of Induction: November 12, 1917.
Branch of service: Army.
Date of Embarkation: July 30, 1918.
Served in American Expeditionary Force.
Returned to States: June 2, 1919.
Date of Discharge: June 6, 1919.
Rank: Private First Class.
Served: 19 months.

WorldWartwoveterans.org

CLAY R. MAYBERRY
Date of Induction: November 14, 1917.
Branch of service: Army.
Served: 15 months.
Date of Discharge: February 3, 1918.
Served: 15 months.

WESLEY MAYBERRY
Date of Induction: November 12, 1917.
Branch of service: Army.
Date of Embarkation: May 22, 1918.
Served with American Expeditionary Forces.
Returned to States: August 2, 1919.
Date of Discharge: August 9, 1919.
Rank: Private First Class.
Served: 21 months.

LUTHER S. MAYTON
Date of Induction: November 12, 1917.
Branch of service: Army.
Date of Discharge: April 2, 1918.
Rank: Private.
Served: 4 months, 14 days.

BEN MEADOWS
Date of Induction: November 12, 1917.
Branch of service: Army.
Date of Embarkation: August 5, 1918.
Served with American Expeditionary Forces.
Returned to States: June 24, 1919.
Date of Discharge: June 30, 1919.
Rank: Corporal.
Served: 19 months.

ERNEST MERCER
Date of Induction: June 27, 1918.
Branch of service: Army.
Date of Discharge: December 19, 1918.
Rank: Private.
Served: 6 months.

BAXTER H. MINCHEY
Date of Induction: November 13, 1917.
Branch of service: Army.
Date of Embarkation: July 31, 1918.
Served with American Expeditionary Forces.
Returned to States: June 19, 1919.
Date of Discharge: June 28, 1919.
Rank: Private.
Served: 19 months.

JOHNNIE B. MINCHEY.
Date of Induction: July 4, 1918.
Branch of service: Army.
Date of Embarkation: August 24, 1918.
Served with American Expeditionary Forces.
Returned to States: April 25, 1919.
Date of Discharge: May 13, 1919.
Rank: Private.
Served: 10 months.

OLIVER L. MINCHEY
Date of Induction: November 13, 1917.
Branch of service: Army.
Date of Embarkation: July 31, 1918.
Served with American Expeditionary Forces.
Returned to States: June 20, 1919.
Date of Discharge: June 26, 1919.
Rank: Corporal.
Served: 19 months.

WADE MINNEAR
Date of Induction: November 12, 1917.
Branch of service: Army.
Date of Embarkation: July 31, 1918.
Served with American Expeditionary Forces.
Returned to States: June 20, 1919.
Date of Discharge: June 26, 1919.
Rank: Private First Class.
Served: 19 months.

CLARENCE B. MOSLEY
Date of Induction: July 6, 1918.
Branch of service: Army.
Date of Discharge: February 15, 1919.
Rank: Private.
Served: 7 months.

FELIX C. MOSLEY
Date of Induction: February 19, 1918.
Branch of service: Army.
Date of Discharge: February 4, 1919.
Rank: Private.
Served: 11 months, 23 days.

OSCAR C. MOSS
Date of Induction: July 4, 1918.
Branch of service: Army.
Date of Discharge: December 9, 1918.
Rank: Private.
Served: 5 months.

ANDREW L. MULLINAX
Date of Induction: May 28, 1918.
Branch of service: Army.
Date of Embarkation: August 15, 1918.
Served with American Expeditionary Forces.
Returned to States: August 20, 1919.
Date of Discharge: August 27, 1919.
Rank: Private.
Served: 15 months.

LEON MURPHY
Date of Induction: October 22, 1917.
Branch of service: Army.
Date of Discharge: March 23, 1918.
Rank: Private.
Served: 5 months, 15 days.

BEN MURRAY
Date of Induction: April 26, 1918.
Branch of service: Army.
Date of Discharge: April 18, 1919.
Rank: Wagoner.
Served: 11 months, 8 days.

JAMES H. McGEE
Date of Induction: September 22, 1917.
Branch of service: Army.
Date of Embarkation: July 17, 1918.
Served in Belgium.
Medals Earned: Victory Medal; Victory Medal W/3 Battle Clasps.
Returned to States: October 19, 1918.
Discharge Station: Fort Oglethorpe, Georgia.
Date of Discharge: April 15, 1919.
Rank: Private First Class.
Served: 1 year, 7 months, 9 days.

WESLEY MAYBERRY
Date of Induction: November 12, 1917.
Branch of service: Army.
Discharge Station: Camp Gordon, Georgia.
Date of Discharge: August 9, 1919.
Rank: Private First Class.
Served: 8 months, 28 days.

NOAH NETHERTON
Date of Induction: April 26, 1918.
Branch of service: Army.
Date of Embarkation: July 31, 1918.
Served with American Expeditionary Forces.
Returned to States: June 14, 1919.
Date of Discharge: June 20, 1919.
Rank: Private.
Served: 14 months.

OLIVER L. NETHERTON
Date of Induction: November 13, 1917.
Branch of service: Army.
Date of Embarkation: May 22, 1918.
Served with American Expeditionary Forces.
Returned to States: August 2, 1919.
Date of Discharge: August 9, 1919.
Rank: Private.
Served: 20 months.

LEANDER M. NEWBERRY
Date of Induction: July 19, 1915.
Branch of service: Army.
Date of Embarkation: March 25, 1918.
Served with American Expeditionary Forces.
Returned to States: January 30, 1919.
Date of Discharge: July 18, 1919.
Rank: Private First Class.
Served: 48 months.

WILLIAM H. NORRIS
Date of Induction: November 12, 1917.
Branch of service: Army.
Date of Discharge: November 9, 1918.
Rank: Private.
Served: 12 months.

BENJIMAN NORTON
Date of Induction: August 3, 1918.
Branch of service: Army.
Date of Discharge: January 7, 1919.
Rank: Private.
Served: 4 months, 10 days.

DEWEY W. NORTON
Date of Induction: May 25, 1917.
Branch of service: Army.
Date of Discharge: March 16, 1919.
Rank: Private First Class.
Served: 10 months, 9 days.

HARRY LEE PAGE
Date of Induction: April 25, 1918.
Branch of service: Army.
Date of Discharge: January 10, 1919.
Rank: Corporal.
Served: 8 months, 5 days.

WorldWartwoveterans.org

HORACE F. PAGE
Date of Induction: September 6, 1918.
Branch of service: Army.
Date of Discharge: December 1918.
Rank: Private.
Served: 3 months.

BARTON C. PAINTER
Date of Induction: September 22, 1917.
Branch of service: Army.
Date of Embarkation: May 11, 1918.
Served with American Expeditionary Forces.
Returned to States: April 2, 1919.
Date of Discharge: April 15, 1919.
Rank: Private.
Served: 19 months.

JOHN G. PAINTER
Date of Induction: November 12, 1917.
Branch of service: Army.
Date of Embarkation: June 4, 1918.
Served with American Expeditionary Forces.
Returned to States: March 27, 1919.
Date of Discharge: April 12, 1919.
Rank: Private.
Served: 17 months.

ADLIE M. PATE
Date of Induction: May 28, 1918.
Branch of service: Army.
Date of Embarkation: August 16, 1918.
Served with American Expeditionary Forces.
Returned to States: May 17, 1919.
Date of Discharge: May 24, 1919.
Rank: Private.
Served: 12 months.

ALBERT PHARRIS
Date of Induction: June 21, 1918.
Branch of service: Army.
Date of Embarkation: August 22, 1918.
Served with American Expeditionary Forces.
Returned to States: March 6, 1919.
Date of Discharge: April 3, 1919.
Rank: Private.
Served: 10 months.

JIM PHARRIS
Date of Induction: February 23, 1918.
Branch of service: Army.
Date of Embarkation: July 10, 1918.
Served with American Expeditionary Forces.
Returned to States: July 16, 1919.
Date of Discharge: July 24, 1919.
Rank: Private First Class.
Served: 17 months.

SAM A. PHARRIS
Date of Induction: May 14, 1917.
Branch of service: Army.
Date of Discharge: January 24, 1919.
Rank: Bugler.
Served: 19 months.

WILLIS S. PHARRIS
Date of Induction: September 22, 1917.
Branch of service: Army.
Date of Embarkation: July 31, 1918.
Served with American Expeditionary Forces.
Returned to States: June 2, 1919.
Date of Discharge: June 23, 1919.
Rank: Private First Class.
Served: 21 months.

DAVID J. PHIPPS
Date of Induction: April 25, 1918.
Branch of service: Army.
Date of Discharge: November 1, 1918.
Rank: Private.
Served: 7 months.

ARCHIE E. POLSON
Date of Induction: August 6, 1918.
Branch of service: Army.
Date of Embarkation: October 6, 1918.
Served with American Expeditionary Forces.
Returned to States: May 6, 1919.
Date of Discharge: May 17, 1919.
Rank: Private.
Served: 9 months.

JOEL E. POLSON
Date of Induction: November 12, 1917.
Branch of service: Army.
Date of Discharge: January 19, 1918.
Rank: Private.
Served: 3 months, 7 days.

DANIEL C. PORTER
Date of Induction: December 11, 1917.
Branch of service: Army.
Date of Embarkation: March 16, 1918.
Served with American Expeditionary Forces.
Returned to States: August 20, 1919.
Date of Discharge: September 3, 1919.
Rank: Private First Class.
Served: 8 months, 14 days.

FLOYD PRUETT
Date of Induction: July 24, 1918.
Branch of service: Army.
Date of Discharge: November 22, 1918.
Rank: Private.
Served: 4 months.

WALTER PHILIPPS
Date of Induction: May 3, 1918.
Branch of service: Navy.
Date of Embarkation: August 13, 1918.
Returned to States: November 11, 1918.
Date of Discharge: August 17, 1919.
Rating: Fireman 3/c.
Served: 15 months.

JAMES PREWITT
Date of Induction: November 12, 1917.
Branch of service: Army.
Date of Embarkation: May 3, 1918.
Served with American Expeditionary Forces.
Returned to States: May 19, 1919.
Date of Discharge: May 26, 1919.
Rank: Private.
Served: 18 months.

RIDLEY PEYTON PHARRISS
Date of Induction: May 2, 1917.
Branch of service: Marines.
Date of Discharge: March 12, 1919.
Rank: Corporal.
Served: 21 months.

BYRD LEE QUARLES, JR.
Date of Induction: October 5, 1918.
Branch of service: Army.
Date of Discharge: December 9, 1918.
Rank: Private.
Served: 3 months, 4 days.

ELLIS P. QUALLS
Date of Induction: August 1, 1917.
Branch of service: Army.
Date of Discharge: December 31, 1918.
Rank: Private First Class.
Served: 16 months.

HUGH KIRK QUARLES
Date of Induction: January 2, 1918.
Branch of service: Navy.
Date of Discharge: June 23, 1919.
Rating: Seaman 2/c.
Served: 17 months.

WorldWartwoveterans.org
WorldWartwoveterans.org

HERMAN T. ROSE
Date of Induction: September 22, 1917.
Branch of service: Army.
Date of Embarkation: July 31, 1918.
Served with American Expeditionary Forces.
Returned to States: July 14, 1919.
Date of Discharge: June 20, 1919.
Rank: Private First Class.
Served: 21 months.

ALBERT ROBERTS
Date of Induction: November 12, 1917.
Branch of service: Army.
Date of Embarkation: July 31, 1918.
Served with American Expeditionary Forces.
Returned to States: June 20, 1919.
Date of Discharge: June 26, 1919.
Rank: Private First Class.
Served: 19 months.

WorldWartwoveterans.org

JOHN PARRISH RICHARDSON
Date of Induction: October 24, 1918.
Branch of service: Army.
Date of Discharge: December 15, 1918.
Rank: Private.
Served: 2 months.

JAMES M. RICHARDSON
Date of Induction: May 28, 1918.
Branch of service: Army.
Date of Embarkation: July 18, 1918.
Served with American Expeditionary Forces.
Returned to States: April 28, 1919.
Date of Discharge: May 13, 1919.
Rank: Private.
Served: 11 months, 15 days.

JAMES FRANK RHOTEN
Date of Induction: October 24, 1918.
Branch of service: Army.
Date of Discharge: February 28, 1919.
Rank: Private.
Served: 4 months, 4 days.

ED REEVES
Date of Induction: January 25, 1915.
Branch of service: Army.
Date of Embarkation: August 26, 1918.
Served with American Expeditionary Forces.
Returned to States: March 2, 1919.
Date of Discharge: June 4, 1920.
Rank: Corporal.
Served: 4 years, 6 months, 9 days.

WorldWartwoveterans.org

SIDNEY H. RAY
Date of Induction: November 17, 1917.
Branch of service: Army.
Date of Embarkation: May 26, 1918.
Served with American Expedtionary Forces.
Returned to States: March 27, 1919.
Date of Discharge: April 10, 1919.
Rank: Private.
Served: 17 months, 27 days.

JAMES R. RANSOM
Date of Induction: April 26, 1918.
Branch of service: Army.
Date of Discharge: December 31, 1918.
Rank: Private.
Served: 8 months, 5 days.

HENRY R. RICHMOND
Date of Embarkation: August 24, 1918.
Served with American Expeditionary Forces.
Returned to States: July 21, 1919.
Rank: Inst. Pub.

JOSEPH F. RICHMOND
Branch of service: Army.
Rank: R.A. Officer.

FRANCIS AMBROSE RICHARDSON
Date of Induction: May 8, 1918.
Branch of service: Navy.
Rating: Apprentice Seaman.
Died January 10, 1919.

LEX BYRAN RAY
Date of Induction: May 30, 1918.
Branch of service: Navy.
Rating: Apprentice Seaman.

ROBERT W. ROBERTS
Date of Induction: September 22, 1917.
Branch of service: Army.
Date of Embarkation: April 9, 1918.
Served with American Expeditionary Forces.
Returned to States: May 9, 1919.
Date of Discharge: June 13, 1919.
Rank: Private.
Served: 21 months.

HARLEY RICHARDSON
Date of Induction: September 22, 1917.
Branch of service: Army.
Date of Embarkation: May 11, 1918.
Served with American Expeditionary Forces.
Returned to States: December 27, 1919.
Date of Discharge: July 1, 1919.
Rank: Private.
Served: 22 months.

LESTER RAY
Branch of service: Navy.
Rating: Apprentice Seaman.

GRACE LIONELLE RAYLAND
Date of Induction: September 12, 1918.
Branch of service: Navy.
Date of Embarkation: September 14, 1918.
Returned to States: November 11, 1918.
Date of Discharge: December 31, 1920.
Rating: Yeoman 2/c.
Served: 27 months.

JOHN WILLIAM REEVES
Date of Induction: June 20, 1918.
Branch of service: Marines.
Date of Embarkation: August 27, 1918.
Served with American Expeditionary Forces.
Returned to States: July 25, 1919.
Date of Discharge: August 13, 1919.
Served: 14 months.

WILLIAM J. STUBBLEFIELD
Date of Induction: September 22, 1917.
Branch of service: Army.
Date of Embarkation: July 31, 1918.
Served with American Expeditionary Forces.
Returned to States: June 20, 1919.
Date of Discharge: June 26, 1919.
Rank: Corporal.
Served: 19 months.

GEORGE L. STOUT
Date of Induction: November 13, 1917.
Branch of service: Army.
Date of Embarkation: June 4, 1918.
Served with American Expeditionary Forces.
Returned to States: March 28, 1919.
Date of Discharge: April 14, 1919.
Rank: Private.
Served: 17 months.

EDD STOUT
Date of Induction: May 10, 1918.
Branch of service: Army.
Date of Embarkation: July 6, 1918.
Served with American Expeditionary Forces.
Returned to States: June 12, 1919.
Date of Discharge: June 19, 1919.
Rank: Private.
Served: 13 months, 9 days.

WADE SIM STICKLEY
Date of Induction: September 5, 1918.
Branch of service: Army.
Date of Embarkation: September 31, 1918.
Served with American Expeditionary Forces.
Returned to States: October 28, 1919.
Date of Discharge: November 12, 1919.
Rank: Private.
Served: 14 months.

JOHN STEWART
Date of Induction: September 2, 1918.
Branch of service: Army.
Date of Discharge: December 9, 1918.
Rank: Private.
Served: 3 months.

JOHN LEE STEPHENS
Date of Induction: September 5, 1918.
Branch of service: Army.
Date of Discharge: December 8, 1918.
Rank: Private.
Served: 3 months.

CHARLIE STEPHENS
Date of Induction: March 14, 1917.
Branch of service: Army.
Date of Discharge: June 4, 1920.
Rank: Sergeant.
Served: 27 months.

ANDREW STEPHENS
Date of Induction: May 28, 1918.
Branch of service: Army.
Date of Embarkation: August 15, 1918.
Served with American Expeditionary Forces.
Returned to States: June 26, 1919.
Date of Discharge: July 5, 1919.
Rank: Private.
Served: 14 months.

FRED SPIVEY
Date of Induction: November 12, 1917.
Branch of service: Army.
Date of Embarkation: March 30, 1918.
Served with American Expeditionary Forces.
Returned to States: May 9, 1919.
Date of Discharge: May 20, 1919.
Rank: Private.
Served: 18 months.

WM. ARTHUR SMITH
Date of Induction: September 22, 1917.
Branch of service: Army.
Date of Embarkation: April 19, 1918.
Served with American Expeditionary Forces.
Returned to States: February 22, 1919.
Date of Discharge: March 19, 1919.
Rank: Private.
Served: 18 days.

JOHN L. STAFFORD
Date of Induction: May 28, 1918.
Branch of service: Army.
Date of Embarkation: August 15, 1918.
Served with American Expeditionary Forces.
Returned to States: June 26, 1919.
Date of Discharge: July 5, 1919.
Rank: Private.
Served: 14 months.

CHANNIE B. SADLER
Date of Induction: December 27, 1917.
Branch of service: Army.
Date of Discharge: February 12, 1918.
Rank: Private.
Served: 3 months.

FRANK NORTON SPURLOCK
Date of Induction: February 28, 1918.
Branch of service: Marines.
Date of Embarkation: June 8, 1918.
Served with American Expeditionary Forces.
Returned to States: July 25, 1919.
Served: 17 months.

LUKE E. STAFFORD
Date of Induction: September 22, 1917.
Branch of service: Army.
Date of Embarkation: April 9, 1918.
Served with American Expeditionary Forces.
Returned to States: July 22, 1919.
Date of Discharge: July 31, 1919.
Rank: Private.
Served: 22 months.

BRUCE SETTLE
Date of Induction: June 20, 1917.
Branch of service: Navy.
Rating: Midshipman.

MOUNCE SAMUEL STEWART
Date of Induction: January 2, 1918.
Branch of service: Navy.
Date of Discharge: July 30, 1919.
Rating: Seaman 2/c.
Served: 19 months.

ELBERT SIMEON STANLEY
Date of Induction: October 17, 1916.
Branch of service: Navy.
Date of Discharge: December 4, 1919.
Rating: Storekeeper 1/c.
Served: 27 months.

ELBERT SIMEON STALEY
Date of Induction: December 15, 1917.
Branch of service: Navy.
Date of Discharge: March 8, 1919.
Rating: Machinist's Mate.
Served: 16 months.

FRED KELLY SPURLOCK
Date of Induction: December 15, 1917.
Branch of service: Navy.
Date of Discharge: March 8, 1919.
Rating: Machinist's Mate.
Served: 16 months.

ARTHUR DALLAS SPURLOCK
Date of Induction: May 6, 1918.
Branch of service: Navy.
Date of Discharge: August 9, 1919.
Rating: Seaman 2/c.
Served: 15 months.

WILLIAM EXRICKREL SMITH
Date of Induction: June 1, 1918.
Branch of service: Navy.
Date of Discharge: July 7, 1919.
Rating: Seaman 3/c.
Served: 13 months.

HERBERT BAUGH SMITH
Date of Discharge: June 26, 1918.
Branch of service: Navy.
Date of Discharge: March 1, 1919.
Rating: Apprentice Seaman.
Served: 9 months.

JIM L. STAFFORD
Date of Induction: June 25, 1918.
Branch of service: Army.
Date of Embarkation: August 23, 1918.
Served with American Expeditionary Forces.
Returned to States: July 29, 1919.
Date of Discharge: August 6, 1919.
Rank: Private.
Served: 14 months.

JAMES L. STAFFORD
Date of Induction: November 10, 1916.
Branch of service: Army.
Date of Discharge: January 6, 1920.
Rank: Corporal.
Served: 3 years, 2 months

WorldWartwoveterans.org
WorldWartwoveterans.org

IRA STAFFORD
Date of Induction: April 29, 1918.
Branch of service: Army.
Date of Discharge: December 17, 1918.
Rank: Private.
Served: 8 months.

HENRY STAFFORD
Date of Induction: January 16, 1918.
Branch of service: Army.
Date of Discharge: December 21, 1918.
Rank: Private.
Served: 12 months.

CLEVELAND STAFFORD
Date of Induction: August 10, 1917.
Branch of service: Army.
Date of Embarkation: August 24, 1918.
Served with American Expeditionary Forces.
Returned to States: June 18, 1919.
Date of Discharge: June 18, 1919.
Rank: Wagoner.
Served: 21 months.

GENERAL WEAVER SPURLOCK
Date of Induction: April 26, 1918.
Branch of service: Army.
Date of Discharge: June 12, 1919.
Rank: Private.
Served. 14 months.

WALTER JAMES SPIVEY
Date of Induction: August 6, 1918.
Branch of service: Army.
Date of Discharge: January 25, 1919.
Rank: Private.
Served: 5 months.

SID SPIVEY
Date of Induction: January 12, 1914.
Branch of service: Army.
Date of Embarkation: May 10, 1918.
Served with American Expeditionary Forces.
Returned to States: September 8, 1919.
Date of Discharge: November 13, 1919.
Rank: Bugler.
Served: 4 years, 10 months, 25 days.

ROBERT A. SPEAKMAN
Date of Induction: June 25, 1918.
Branch of service: Army.
Date of Embarkation: August 23, 1918.
Served with American Expeditionary Forces.
Returned to States: July 29, 1919.
Date of Discharge: August 6, 1919.
Rank: Private.
Served: 14 months.

THOMAS J. SNEED
Date of Induction: May 28, 1918.
Branch of service: Army.
Date of Embarkation: August 15, 1918.
Served with American Expeditionary Forces.
Returned to States: April 15, 1919.
Date of Discharge: April 29, 1919.
Rank: Private.
Served: 13 months.

JOHN THOMAS SCHNEIDER
Branch of service: Army.
Date of Embarkation: July 14, 1918.
Served with American Expeditionary Forces.
Returned to States: September 8, 1919.

JOE D. SMITH
Date of Induction: May 28, 1918.
Branch of service: Army.
Date of Embarkation: October 19, 1918.
Served with American Expeditionary Forces.
Returned to States: July 11, 1919.
Date of Discharge: July 23, 1919.
Rank: Private.
Served: 14 months.

GEORGE E. SMITH
Date of Induction: July 5, 1918.
Date of Discharge: May 23, 1919.
Rank: Private.
Served: 10 months.

BEDFORD SMALLWOOD
Date of Induction: September 5, 1918.
Branch of service: Army.
Date of Embarkation: September 29, 1918.
Served in American Expeditionary Forces.
Returned to States: January 5, 1919.
Date of Discharge: February 14, 1919.
Rank: Private.
Served: 5 months.

BASIL E. SLOAN
Date of Induction: March 21, 1916.
Branch of service: Army.
Date of Embarkation: September 20, 1918.
Served with American Expeditionary Forces.
Returned to States: June 27, 1919.
Date of Discharge: October 15, 1919.
Rank: Private First Class.
Served: 15 months.

ALONZO W. SLOAN
Date of Induction: November 13, 1917.
Branch of service: Army.
Date of Embarkation: April 6, 1918.
Served with American Expeditionary Forces.
Returned to States: April 25, 1919.
Date of Discharge: May 15, 1919.
Rank: Private.
Served: 18 months.

DELBERT G. SISCO
Date of Induction: May 28, 1918.
Branch of service: Army.
Date of Embarkation: September 23, 1918.
Served with American Expeditionary Forces.
Returned to States: July 18, 1919.
Date of Discharge: July 28, 1919.
Rank: Private.
Served: 14 months.

MILFORD F. SIRCY
Date of Induction: September 22, 1917.
Branch of service: Army.
Date of Embarkation: July 31, 1918.
Served with American Expeditionary Forces.
Returned to States: June 15, 1919.
Date of Discharge: June 23, 1919.
Rank: Wagoner.
Served: 21 months.

BENTON SIDWELL
Date of Induction: September 4, 1917.
Branch of service: Army.
Date of Embarkation: April 9, 1918.
Served with American Expeditionary Forces.
Returned to States: November 22, 1919.
Date of Discharge: July 30, 1919.
Rank: Private First Class.
Served: 21 months.

WALTER A. SHEPHERD
Date of Induction: September 5, 1918.
Branch of service: Army.
Date of Embarkation: September 29, 1918.
Served with American Expeditionary Forces.
Returned to States: May 22, 1919.
Date of Discharge: June 4, 1919.
Rank: Private First Class.
Served: 8 months.

LUKE SCOTT
Date of Induction: November 12, 1917.
Branch of service: Army.
Date of Embarkation: June 4, 1918.
Served with American Expeditionary Forces.
Returned to States: March 27, 1919.
Date of Discharge: April 14, 1919.
Rank: Private.
Served: 17 months.

WorldWartwoveterans.org

JOE ABB SCOTT
Date of Induction: April 26, 1918.
Branch of service: Army.
Date of Embarkation: July 26, 1918.
Served with American Expeditionary Forces.
Returned to States: June 5, 1919.
Date of Discharge: July 5, 1919.
Rank: Private.
Served: 15 months.

FRANCIS LANDON SCOTT
Date of Induction: October 24, 1918.
Date of Discharge: December 17, 1918.
Rank: Private.
Served: 2 months.

CLAY SCOTT
Date of Induction: October 24, 1918.
Branch of service: Army.
Date of Discharge: December 16, 1918.
Rank: Private.
Served: 2 months.

ISSAC W. SAVAGE
Date of Induction: May 28, 1918.
Branch of service: Army.
Date of Embarkation: July 18, 1918.
Served with American Expeditionary Forces.
Returned to States: April 28, 1919.
Date of Discharge: May 13, 1919.
Rank: Private First Class.
Served: 12 months.

SHANNON SADLER
Date of Induction: April 15, 1918.
Branch of service: Army.
Date of Discharge: December 9, 1918.
Rank: Private.
Served: 8 months.

LEE G. SADLER
Date of Induction: October 10, 1918.
Branch of service: Army.
Date of Discharge: December 6, 1918.
Rank: Private.
Served: 2 months.

HOP SADLER
Date of Induction: June 21, 1918.
Branch of service: Army.
Date of Embarkation: August 12, 1918.
Served with American Expeditionary Forces.
Returned to States: February 28, 1919.
Date of Discharge: March 22, 1919.
Rank: Private.
Served: 9 months.

JOHN J. TABOR
Date of Induction: November 12, 1917.
Branch of service: Army.
Date of Embarkation: March 28, 1918.
Served with American Expeditionary Forces.
Returned to States: May 29, 1919.
Date of Discharge: June 10, 1919.
Rank: Private.
Served: 19 months.

LEONARD TAYLOR
Date of Induction: November 12, 1917.
Branch of service: Army.
Date of Discharge: November 25, 1918.
Rank: Private.
Served: 12 months, 13 days.

WILL TAYLOR
Date of Induction: August 3, 1918.
Branch of service: Army.
Date of Embarkation: October 14, 1918.
Served with American Expeditionary Forces.
Returned to States: August 23, 1919.
Date of Discharge: September 2, 1919.
Rank: Private.
Served: 13 months.

GUY TAYS
Date of Induction: November 15, 1917.
Branch of service: Army.
Date of Discharge: May 15, 1919.
Rank: Private.
Served: 18 months.

JOHN THOMAS
Date of Induction: May 28, 1918.
Branch of service: Army.
Date of Embarkation: August 15, 1918.
Served with American Expeditionary Forces.
Returned to States: April 25, 1919.
Date of Discharge: May 8, 1919.
Rank: Private.
Served: 12 months.

HERSCHEL TIMBERLAKE
Date of Induction: June 19, 1918.
Branch of service: Army.
Date of Embarkation: August 19, 1918.
Served with American Expeditionary Forces.
Returned to States: May 7, 1919.
Date of Discharge: May 22, 1919.
Rank: Private.
Served: 11 months.

JAMES TIMBERLAKE
Date of Induction: June 21, 1918.
Branch of service: Army.
Date of Embarkation: October 13, 1918.
Served with American Expeditionary Forces.
Returned to States: August 23, 1919.
Date of Discharge: August 30, 1919.
Rank: Private.
Served: 14 months.

HERSCHELL Y. TINSLEY
Date of Induction: September 18, 1918.
Branch of service: Army.
Date of Discharge: December 10, 1918.
Rank: Private.
Served: 3 months.

JOE C. TINSLEY
Date of Induction: April 26, 1918.
Branch of service: Army.
Date of Embarkation: September 1, 1918.
Served with American Expeditionary Forces.
Returned to States: April 23, 1919.
Date of Discharge: May 15, 1919.
Rank: Private First Class.
Served: 13 months.

SHELAH O. TINSLEY
Date of Induction: June 27, 1916.
Branch of service: Army.
Date of Embarkation: June 4, 1918.
Served with American Expeditionary Forces.
Returned to States: March 27, 1919.
Date of Discharge: April 12, 1919.
Rank: Private First Class.
Served: 23 months.

HENRY CLAY TRISDALE
Date of Induction: September 21, 1917.
Branch of service: Army.
Date of Embarkation: May 11, 1918.
Served with American Expeditionary Forces.
Returned to States: April 2, 1919.
Date of Discharge: April 16, 1919.
Rank: Private.
Served: 19 months.

CARL M. TROUTMAN
Date of Induction: January 28, 1915.
Branch of service: Army.
Date of Discharge: July 24, 1919.
Rank: Private.
Served: 55 months.

WorldWartwoveterans.org

JAMES M. TYREE
Date of Induction: June 27, 1918.
Branch of service: Army.
Date of Discharge: September 1, 1918.
Rank: Corporal.
Served: 3 months.

HERMAN BYRAN TINSLEY
Date of Induction: February 6, 1918.
Branch of service: Marines.
Date of Embarkation: November 10, 1918.
Served with American Expeditionary Forces.
Returned to States: July 29, 1919.
Date of Discharge: August 21, 1919.
Served: 18 months.

LEE M. TERRY
Date of Induction: November 13, 1917.
Branch of service: Army.
Date of Discharge: February 13, 1918.
Rank: Private.
Served: 4 months.

WM. KIRKPATRICK TINSLEY, JR.
Date of Induction: April 10, 1917.
Branch of service: Navy.
Date of Discharge: July 24, 1919.
Rating: Electrician 3/c.
Served: 27 months.

FRED L. TARDY
Date of Induction: June 6, 1898.
Branch of service: Army, 18th Infantry.
Date of Embarkation: August 27, 1898.
Served in Philippine Islands.
Returned to States: September 29, 1899.
Discharge Station: Lloilo, Philippine Islands.
Date of Discharge: August 28, 1899.
Rank: Private.
Served: 15 months.

JAMES B. UpCHURCH
Date of Induction: September 22, 1917.
Branch of service: Army.
Date of Embarkation: April 9, 1918.
Served with American Expeditionary Forces.
Returned to States: February 22, 1919.
Date of Discharge: March 26, 1919.
Rank: Private.
Served: 18 months.

HIRAM A. UpCHURCH
Date of Induction: March 31, 1918.
Branch of service: Army.
Date of Discharge: January 30, 1919.
Rank: Cook.
Served: 10 months.

CHARLEY CLEVELAND VETRICE
Date of Induction: June 8, 1918.
Branch of service: Army.
Date of Embarkation: July 30, 1918.
Served with American Expeditionary Forces.
Returned to States: April 7, 1919.
Date of Discharge: April 28, 1919.
Rank: Private.
Served: 10 months.

HASKELL C. VINSON
Date of Induction: October 24, 1918.
Branch of service: Army.
Date of Discharge: December 17, 1918.
Rank: Private.
Served: 2 months.

CURTIS VITTOE
Date of Induction: June 25, 1918.
Branch of service: Army.
Date of Discharge: March 27, 1919.
Rank: Private.
Served: 9 months.

JAMES L. WAY
Date of Induction: November 13, 1917.
Branch of service: Army.
Date of Discharge: March 12, 1919.
Rank: Private.
Served: 16 months.

WILLIAM C. WHITEKAR
Date of Induction: May 28, 1918.
Branch of service: Army.
Date of Embarkation: August 15, 1918.
Served with American Expeditionary Forces.
Returned to States: December 17, 1918.
Date of Discharge: January 25, 1919.
Rank: Private.
Served: 8 months.

JUBE L. WHITSON
Date of Induction: May 3, 1918.
Branch of service: Army.
Date of Embarkation: July 10, 1918.
Served with American Expeditionary Forces.
Returned to States: May 8, 1919.
Date of Discharge: May 26, 1919.
Rank: Private.
Served: 12 months, 23 days.

THOMAS WILEY
Date of Induction: November 12, 1917.
Branch of service: Army.
Date of Embarkation: July 31, 1918.
Served with American Expeditionary Forces.
Returned to States: June 20, 1919.
Date of Discharge: June 26, 1919.
Rank: Private.
Served: 19 months.

BEDFORD WILLIAMS
Date of Induction: July 4, 1918.
Branch of service: Army.
Date of Discharge: August 11, 1918.
Rank: Private.
Served: 1 month, 7 days.

ANDREW WILLIAMSON
Date of Induction: June 21, 1918.
Branch of service: Army.
Date of Embarkation: September 14, 1918.
Served with American Expeditionary Forces.
Returned to States: July 18, 1919.
Date of Discharge: July 28, 1919.
Rank: Private First Class.
Served: 13 months, 7 days.

OLIVER WILLIFORD
Date of Induction: November 13, 1917.
Branch of service: Army.
Date of Embarkation: July 31, 1918.
Served with American Expeditionary Forces.
Returned to States: February 22, 1919.
Date of Discharge: March 19, 1919.
Rank: Corporal.
Served: 16 months.

JONATHAN B. WILSON
Date of Induction: May 28, 1918.
Branch of service: Army.
Date of Embarkation: September 14, 1918.
Served with American Expeditionary Forces.
Returned to States: June 19, 1919.
Date of Discharge: July 5, 1919.
Rank: Private.
Served: 15 months.

WALTER B. WOOD
Date of Induction: May 28, 1918.
Branch of service: Army.
Date of Embarkation: August 15, 1918.
Served with American Expeditionary Forces.
Returned to States: December 23, 1918.
Date of Discharge: February 11, 1919.
Rank: Private.
Served: 9 months.

WorldWartwoveterans.org
WorldWartwoveterans.org

HARGIS B. WOODARD
Date of Induction: September 5, 1918.
Branch of service: Army.
Date of Embarkation: September 28, 1918.
Served with American Expeditionary Forces.
Returned to States: October 14, 1919.
Rank: Private.
Served: 13 months.

ROBERT CECIL WILLIAMSON
Date of Induction: May 2, 1917.
Branch of service: Marines.
Date of Discharge: June 10, 1919.
Served: 25 months.

WorldWartwoveterans.org

CECIL F. WILLOUGHBY
Date of Induction: July 29, 1916.
Branch of service: Army.
Date of Discharge: June 25, 1921.
Rank: Private.
Served: 4 years, 11 months.

JOHN LOUIS WATTS
Date of Induction: December 15, 1917.
Branch of service: Navy.
Date of Discharge: March 1, 1919.
Rating: Aviation.
Served: 16 months.

WorldWartwoveterans.org

HERSHALL R. YOUNG
Date of Induction: May 28, 1918.
Branch of service: Army.
Date of Embarkation: September 30, 1918.
Served with American Expeditionary Forces.
Returned to States: July 2, 1919.
Date of Discharge: July 9, 1919.
Rank: Sergeant.
Served: 14 months.

WorldWarIIveterans.org
WorldWarIIveterans.org

# McCawley Motor Co.

WorldWartwoveterans.org

Ford Cars & Trucks

Phone 42

WorldWartwoveterans.org

James T. Quarles - L. C. Quarles

W. Ralph McCawley

# Barlow's Cafe

Plate Lunch - Better Sandwiches

Short Orders - Ice Cream - Cigarettes

"The Favorite Place to Eat"

South Side of Square Gainesboro, Tennessee

Compliments of

# L. C. Quarles Hardware Co.

Hardware - Builders Supplies- Paints

Frigidaire Appliances

Allis-Chalmers Farm Equipment

Gainesboro Tennessee


WorldWartwoveterans.org

Compliments of

# Gainesboro Dry Cleaners

Phone 123

Gainesboro Tennessee

# Wooten Drug Company

Bring Us Your Doctor's Prescriptions

Gainesboro Tennessee

WorldWartwoveterans.org

WorldWartwoveterans.org

# J. M. Sparkman

Dodge and Plymouth Dealer

Gainesboro Tennessee

WorldWartwoveterans.org

# Draper & Draper Co.

Gainesboro's Leading Store

Clothing For the Entire Family

Building Material - Furniture

Farmall Tractors - Trucks

Gainesboro Tennessee

# Halfacre's Grocery

Groceries - Fruits - Vegetables

Birdseye Frozen Foods

Gainesboro Tennessee

# H. P. Anderson

Cafe and Grocery

Gainesboro Tennessee


WorldWartwoveterans.org
WorldWartwoveterans.org

Compliments of

# Jackson County Officials

WorldWartwoveterans.org

Herman Smith
Howard West
Cordell Haney
Harold Stafford
Joe Lee
Rex Rogers
R. V. Reynolds
Lillian Roddy

---

# Shamrock Hotel
# &
# Coffee Shop

WorldWartwoveterans.org

Modern Hotel and Grade "A" Coffee Shop

WorldWartwoveterans.org

# Roger Quarles Co.

Gents' Furnishings

Dry Goods - Notions - Shoes

Ready-to-Wear

WorldWartwoveterans.org

# Ben Baugh Co.

Dry Goods - Shoes - Notions

Men's Furnishings

Ladies' Ready-To-Wear

Gainesboro Tennessee

# Anderson & Haile Drug Company

A Good Drug Store

Gainesboro Tennessee

CROCKETT APPLIANCE CO.

Gainesboro's Complete Appliance Store

Gainesboro Tennessee

JACKSON COUNTY SENTINEL

Established 1898

Fred L. & Flora Tardy, Owners


WorldWartwoveterans.org
WorldWartwoveterans.org

Compliments of

THE JACKSON COUNTY BANK

Branches at
Whitleyville, Tenn. and Granville, Tenn.
Capital & Surplus $100,000.00

Gainesboro Tennessee

MABRY CHEVROLET COMPANY

Only Chevrolet Gives So Much for So Little

Telephone 28

Gainesboro Tennessee

HUGHES CASH PRODUCE

Wholesale

Poultry Eggs Feed

Phone 80

Gainesboro Tennessee

EARL RICHMOND GROCERY

Groceries - Meats and Hardware

Phone 43

Gainesboro Tennessee

WorldWartwoveterans.org

WorldWarIIwoveterans.org
WorldWarIIwoveterans.org